



New bathroom landscapes

*Function, design, architecture –
drainage systems that make all the difference*

New materials and colours 6

Advantages at a glance 8

References 12

Drainage systems for level-access showers

DallFlex system family 14

DallFlex drain body 26

DallFlex shower underlay 36

CeraFloor shower channel 44

CeraWall shower channel 60

CeraWall Individual shower channel 78

Zentrix shower channel 90

CeraNiveau shower channel 98

Classic shower channels

CeraLine shower channels 106

TistoLine shower channel 136

Shower and bath drains, complete

CeraDrain 146

Tisto 154

TistoStone 166

Shower and bath drains, modular system

Series 10: DN 50 connections 172

Series 15: DN 50, DN 70 and DN 100 connections 186

Designer cover plates for shower and bath drains

Quadra series 202

Dimensions series 204

Flow series 206

Shower underlays

CeraBoard with CIRCO 216

Series 1200 228

Fire protection for floor drains 232

A tradition for innovation 240

Service 242

From functional
to inspirational.

Our new bathroom landscapes offer a unique bathroom ambience. They are inviting, inspirational – sometimes even sensational.

They are rooms based on a clear-cut architectural concept. Dallmer offers pioneering drainage solutions for these new bathroom landscapes.

So whether you are looking for a product that adds a touch of distinction or one that is cleverly discrete – we have the solution to create the all-round perfect bathroom or spa.

Dallmer offers highly innovative solutions that stand out from the crowd, thanks to their multi-award-winning designs, flawless workmanship and advanced technology. Such renowned quality is not achieved overnight –but through 100 years of striving for perfection.

Discover Dallmer's exceptional solutions for yourself. And design your own new bathroom landscape!

We believe:
the devil is in the architectural detail.

DALLMER

Greater choice
and flexibility

Welcome to Dallmer





Our "New Bathroom Landscapes" catalogue will bring you up to date on all our latest products and innovations. 250 pages that will provide you with a comprehensive overview of our program and our services. A useful planning aid, which is as informative as it is inspiring.

Let's first take a look at our new products and at the overhaul of our product names. A simpler, clear arrangement which will make it even easier for you to find the right Dallmer product.

The CeraWall and CeraFloor shower channels are now also available in the "Pure" version, which has been specially developed for our quality- and price-conscious customers. The addition of "Select" denotes the well-known solid CeraFloor and CeraWall versions, which combine exclusive materials and new colours to satisfy even the most discerning of tastes. The addition of "Individual" stands for the highest possible level of individuality in the world of bathrooms and spas, because "Individual" offers shower channels and cover plates that blend in beautifully with the surrounding bathroom architecture. Furthermore, we are offering an even wider selection of finishes with a new range of PVD coatings.

Last but not least, we would like to draw your attention to the latest versions of our modern classic, CeraLine. A highlight of the Dallmer range for many years, our shower channel is now available in new contemporary colours.

In our "New Bathroom Landscapes" catalogue, you will of course also find everything you need to know about the DallFlex drain body, which revolutionized the simple shower channel in 2015. Two central points have since changed the bathroom: firstly, DallFlex has made cleaning the shower channel very simple – and secondly, our drain body has pioneered the option of a single platform able to accommodate a wide range of shower channels, so that designs can be tailored to individual taste and budget. No other drainage system currently offers the same level of versatility and flexibility.

With this in mind, discover the wealth of possibilities your bathroom has to offer.

Johannes Dallmer

New materials and colours – for new bathroom landscapes

*Elegance meets durability:
shower channels with coloured PVD surface*

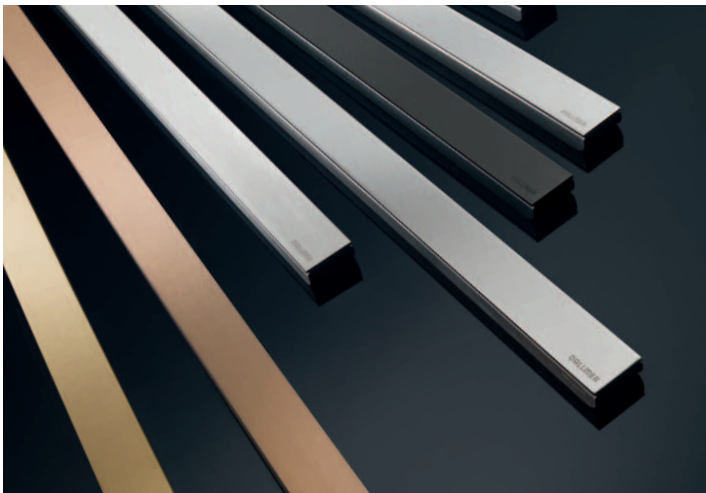

The colours, anthracite, rose gold and brass open up fascinating new design opportunities for modern bathroom and spa architecture, which is defined more than ever by individuality.

Some go for a minimalist look, pared down and clear-cut; others prefer things more sophisticated, classically elegant or traditional. Whatever your style, taste and requirements – Dallmer has the right shower channel for you.

Our new ultra-thin PVD coating is also very sophisticated. Originally developed as a protective layer for parts of sports engines which are subjected to extreme wear and tear, nowadays the carbon-based surface finish is finding increasing use in interior design (such as exclusive bath fittings).

The combination of looks – brushed finishes maintain their velvety structure, polished finishes keep their sheen – and durability is what makes this coating such an attractive option.



Anthracite

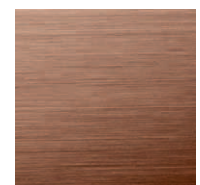

Rose gold



Brass



Stainless steel surfaces

Dallmer stands for flexibility –
versatile solutions for virtually every structural situation.



CeraWall Select



CeraNiveau

- ✓ All systems can be adjusted in length accurate to the millimetre
- ✓ Compatible with all tile formats, colours and surface structures
- ✓ Individual, free design of the shower area
- ✓ Shower areas can be equipped with underfloor heating
- ✓ High-end performance for trouble-free drainage (enables a wide range of shower heads)

Dallmer products are globally renowned for their precision and safety

- ✓ High-quality design using solid materials such as stainless steel
- ✓ Designed with installation engineers in mind (faster and more professional mounting)
- ✓ Maximum installation safety (e.g. through use of polymer concrete with integrated steel mesh reinforcement)
- ✓ Engineering finesse "Made in Germany"
- ✓ 10-Year warranty (in accordance with the warranty conditions dated January 2013)

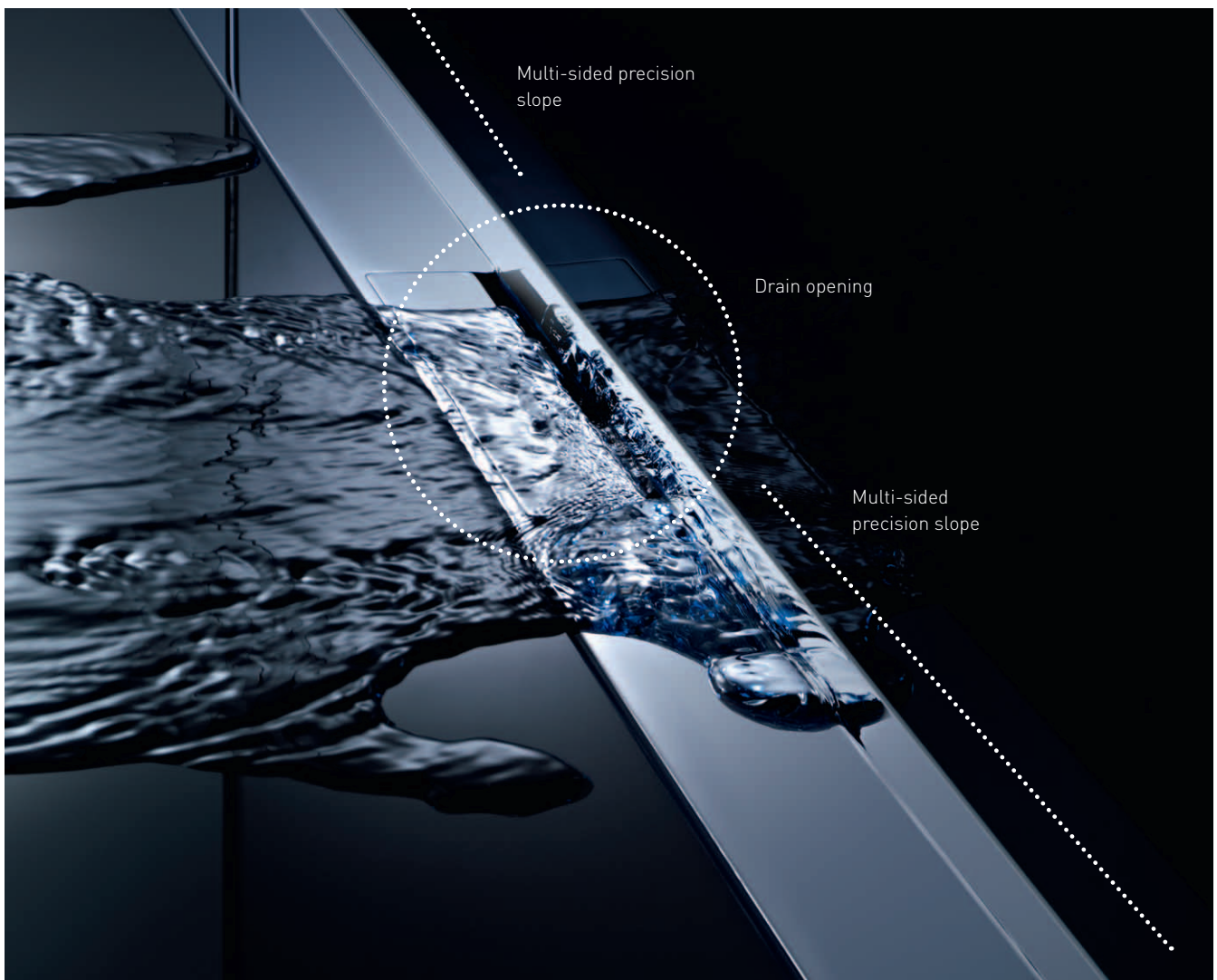



CeraFloor Select, shown in satin stainless steel

Ultra-easy cleaning – for maximum hygiene

*Dallmer products are designed
so that they are easy to clean*

- ✓ The trap insert can be completely removed for easy and thorough cleaning
- ✓ Easy and direct access to the drain area



The merits of all drainage systems,
demonstrated here using CeraFloor Select

All our products meet the highest of demands.

Dallmer thinks internationally – which is why it is renowned across the globe

The devil is in the architectural detail – which is why you will find Dallmer drainage systems in sophisticated buildings around the world. Buildings such as the Burj Khalifa in Dubai, the Pan Peninsula Residential Towers and One Hyde Park in London or the Kranhaus complex in Cologne's Rheinauhafen dockland.

The Burj Khalifa is a "vertical city" with space for up to 35,000 people. Reaching a total height of 828 metres, the building accommodates offices, restaurants, luxury apartments and hotels. The building drainage of the Burj Khalifa is designed as a pipe system with central traps and untrapped gullies. A huge engineering challenge, which required a strong partner. In view of the complex demands of the construction project, Dallmer floor drains were the property developer's first choice for its level-access showers and sanitary facilities. In terms of units, the Dubai landmark represents one of Dallmer's biggest individual projects to date.

While not quite as high as the Burj Khalifa, the Pan Peninsula Residential Towers in the Docklands of London also presented equally sophisticated engineering demands. The residential towers – fitted with Dallmer's CeraLine shower channels – are considered a distinctive addition to the London skyline. The taller of the two towers rises 147 metres above the city and has 48 storeys, while the smaller of the two is 122 metres with 38 storeys. But whichever tower you're in, you are guaranteed a fantastic panoramic view across the city of London. Another exclusive address equipped with CeraLine is One Hyde Park, also in London, located on the doorstep of the luxurious shopping mile of Knightsbridge, at the rear of Hyde Park.

With its clear-cut design and puristic elegance, our CeraLine range is a perfect match for the modern minimalist bathroom architecture. Opened in 2011, the residential complex in the west of the capital city offers a total of 86 luxury residences with individually tailored bathrooms, which are equipped with numerous customised versions of Dallmer's award-winning linear drainage system. While Dallmer's standard lengths are 500 to 2,000 mm, intermediate lengths were custom-manufactured specially for One Hyde Park to ensure a perfect fit.

The Kranhaus complex in Cologne's Rheinauhafen dockland is also truly eye-catching. At 61 metres high, 70 metres long and 33 metres wide, the trio of buildings shaped like harbour cranes are defining elements of the Cologne skyline – and offer a nod to their historic location. The award-winning design carries on through to the interior of the waterfront complex and includes an exceptionally intelligent water architecture. Once again, the CeraLine shower channel system from Dallmer was the first choice for planners and architects. And you too can profit from the experiences and insights gained in our involvement in such big international projects. Highly sophisticated buildings like the Burj Khalifa, the Pan Peninsula Residential Towers, One Hyde Park and the Kranhaus complex ensure that Dallmer continues its path along the cutting edge of development. And that is our driving force.





Kranhaus Complex in Cologne's Rheinauhafen dockland



Burj Khalifa, Dubai



One Hyde Park, London

DallFlex. The original

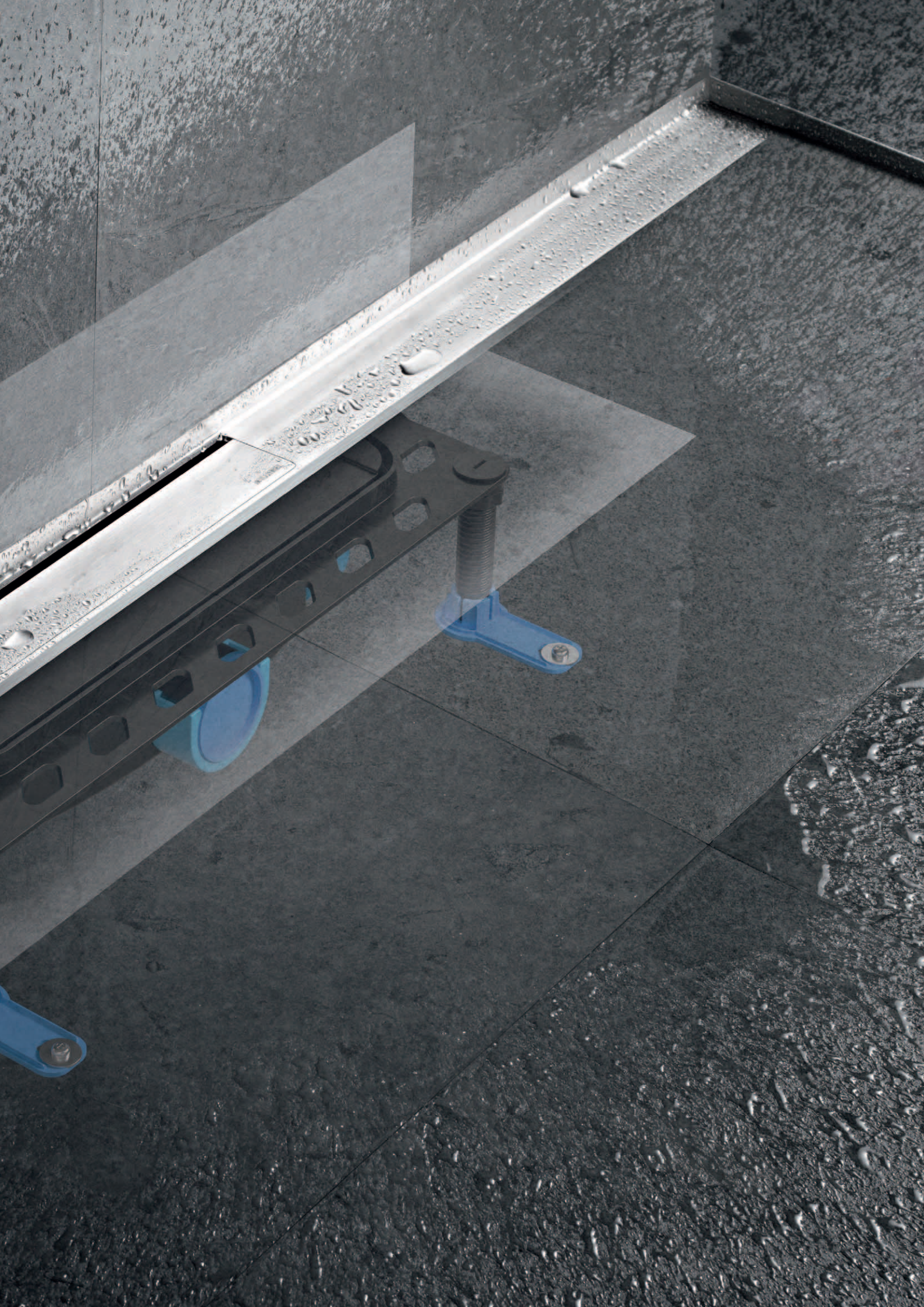

The **DallFlex** system at a glance

Key features of the DallFlex system family:

- Very simple cleaning for optimum hygiene
- Functional and elegant, thanks to customisable precision-fit option
- Reliable waterproofing with tool-free click-in DallFlex sealing sleeve
- Subtle product details, such as subsequent fine-positioning in all horizontal directions
- Multi-award-winning design



DallFlex drain body



DallFlex Vertical drain body

DallFlex – a drain body that is always a perfect fit

One system, seven shower channels – DallFlex offers stylish and easy-to-install solutions for virtually every structural situation.



DallFlex shower underlay – with DallFlex drain body and integrated slope

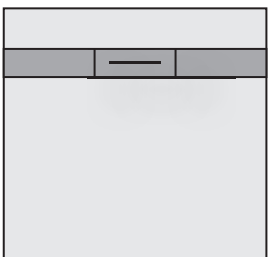

DallFlex Floor
suitable for CeraFloor
shower channels

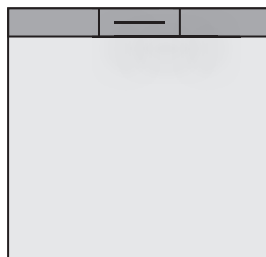

DallFlex Wall
suitable for CeraWall and CeraFloor
shower channels

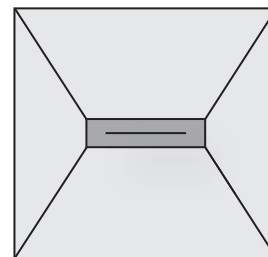

DallFlex Compact
suitable for Zentrix and CeraNiveau
shower channels

Floor and wall shower channels:



CeraFloor Select



CeraWall Select

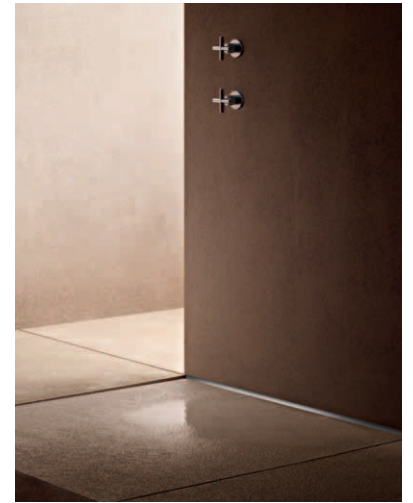

CeraWall Individual



CeraFloor Pure



CeraWall Pure

Compact shower channels:



Zentrix

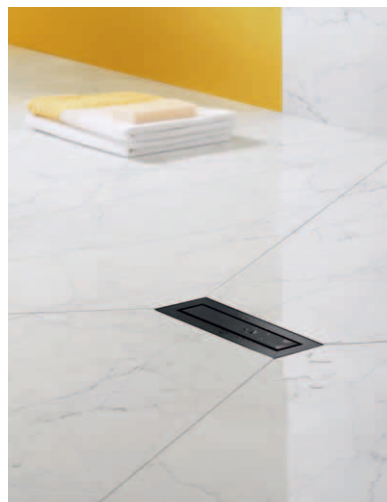

CeraNiveau

The DallFlex system family

CeraFloor Select



LENGTH	800 mm	850 mm	900 mm	950 mm	1000 mm	1100 mm	1200 mm
STAINLESS STEEL MATT	538000	538017	538024	538031	538048	538055	538062
STAINLESS STEEL POLISHED	538109	538116	538123	538130	538147	538154	538161
ANTHRACITE MATT	538239	538246	538253	538260	538277	538284	538291
RED GOLD MATT	538307	538314	538321	538338	538345	538352	538369
BRASS MATT	538376	538383	538390	538406	538413	538420	538437

CeraWall Select



LENGTH	800 mm	900 mm	1000 mm	1100 mm	1200 mm
STAINLESS STEEL MATT	535245	535146	535153	535160	535177
STAINLESS STEEL POLISHED	535252	535108	535115	535122	535139
ANTHRACITE MATT	535283	535306	535313	535320	535337
RED GOLD MATT	535344	535351	535368	535375	535382
BRASS MATT	535399	535405	535412	535429	535436

CeraWall Individual



LENGTH	800 mm	900 mm	1000 mm	1100 mm	1200 mm
STAINLESS STEEL MATT	535269	535207	535214	535221	535238
ANTHRACITE MATT	535603	535627	535634	535641	535658
RED GOLD MATT	536891	536907	536914	536921	536938
BRASS MATT	536945	536952	536969	536976	535665

Cover plates CeraWall Individual

Individual



Design



Natural Stone



SPECIFICATION	Individual	Design	Natural Stone
STAINLESS STEEL MATT	535023	535047	535030
ANTHRACITE MATT	537003	537010	–
RED GOLD MATT	537027	537034	–
BRASS MATT	537041	537058	–

CeraFloor Pure



LENGTH	900 mm	1000 mm	1200 mm
STAINLESS STEEL	538208	538215	538222

CeraWall Pure

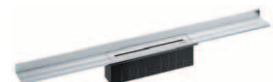

LENGTH	900 mm	1000 mm	1200 mm
STAINLESS STEEL	538475	538482	538499

1300 mm	1400 mm	1500 mm
538079	538086	538093
538178	538185	538192
–	–	–
–	–	–
–	–	–

1300 mm	1400 mm	1500 mm
536457	536464	536471
536419	536426	536433
–	–	–
–	–	–
–	–	–

1300 mm	1400 mm	1500 mm
536518	536525	536532
–	–	–
–	–	–
–	–	–

Drain body Dallflex



DN	DN 40	DN 50	DN 50 vertical
BUILT-IN HEIGHT	65 mm	90 mm	30 mm
PART NO.	539014	539007	539076
FLOW RATE	0.5 l/s	0.8 l/s	1,0 l/s



or

Drain body DallFlex EPS assembled



DN	DN 40	DN 50
BUILT-IN HEIGHT	65 mm	90 mm
PART NO.	539311	539304
FLOW RATE	0.5 l/s	0.8 l/s



stainless steel matt



stainless steel polished



anthracite matt



red gold matt



brass matt

The DallFlex system family

Zentrix



DIMENSION	300 x 50 mm
STAINLESS STEEL MATT	511317
STAINLESS STEEL POLISHED	511324
ANTHRACITE MATT	511331
RED GOLD MATT	511348
BRASS MATT	511355

CeraNiveau



DIMENSION	300 x 100 mm
STAINLESS STEEL MATT	511362
STAINLESS STEEL POLISHED	511379
ANTHRACITE MATT	511386
RED GOLD MATT	511058
BRASS MATT	511065

CeraWall Select Duo



LENGTH	1300 mm	1400 mm	1500 mm	1600 mm	1700 mm	1800 mm
STAINLESS STEEL MATT	536181	536198	536204	536211	536228	536235
STAINLESS STEEL POLISHED	536105	536112	536129	536136	536143	536150

CeraWall Individual Duo



LENGTH	1300 mm	1400 mm	1500 mm	1600 mm	1700 mm	1800 mm
STAINLESS STEEL MATT	536020	536037	536044	536051	536068	536075

Cover plates

CeraWall Individual Duo

Individual



Design



Natural Stone



SPECIFICATION	Individual	Design	Natural Stone
STAINLESS STEEL MATT	535191	535092	535184

Drain body Dallflex



DN	DN 40	DN 50	DN 50 vertical
BUILT-IN HEIGHT	65 mm	90 mm	30 mm
PART NO.	539014	539007	539076
FLOW RATE	0.5 l/s	0.8 l/s	1,0 l/s



or

Drain body DallFlex EPS assembled



DN	DN 40	DN 50
BUILT-IN HEIGHT	65 mm	90 mm
PART NO.	539311	539304
FLOW RATE	0.5 l/s	0.8 l/s

1900 mm	2000 mm
536242	536259
536167	536174

Drain body DallFlex Duo



DN	DN 40	DN 50	DN 50 vertical
BUILT-IN HEIGHT	65 mm	90 mm	30 mm
PART NO.	536501	536006	539083
FLOW RATE	0,86 l/s	1,45 l/s	2,35 l/s

1900 mm	2000 mm
536082	536099



stainless steel matt



stainless steel polished



anthracite matt



red gold matt



brass matt

Shower underlay DaIFlex

CeraFloor Select

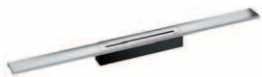

LENGTH	900 mm	1000 mm	1200 mm
STAINLESS STEEL MATT	538024	538048	538062
STAINLESS STEEL POLISHED	538123	538147	538161
ANTHRACITE MATT	538253	538277	538291
RED GOLD MATT	538321	538345	538369
BRASS MATT	538390	538413	538437

CeraFloor Pure



LENGTH	900 mm	1000 mm	1200 mm
STAINLESS STEEL	538208	538215	538222

CeraWall Select



LENGTH	900 mm	1000 mm	1200 mm
STAINLESS STEEL MATT	535146	535153	535177
STAINLESS STEEL POLISHED	535108	535115	535139
ANTHRACITE MATT	535306	535313	535337
RED GOLD MATT	535351	535368	535382
BRASS MATT	535405	535412	535436

CeraWall Individual



LENGTH	900 mm	1000 mm	1200 mm
STAINLESS STEEL MATT	535207	535214	535238
ANTHRACITE MATT	535627	535634	535658
RED GOLD MATT	536907	536914	536938
BRASS MATT	536952	536969	535665

CeraWall Pure



LENGTH	900 mm	1000 mm	1200 mm
STAINLESS STEEL	538475	538482	538499

CeraFloor Select



LENGTH	900 mm	1000 mm	1200 mm
STAINLESS STEEL MATT	538024	538048	538062
STAINLESS STEEL POLISHED	538123	538147	538161
ANTHRACITE MATT	538253	538277	538291
RED GOLD MATT	538321	538345	538369
BRASS MATT	538390	538413	538437

CeraFloor Pure



LENGTH	900 mm	1000 mm	1200 mm
STAINLESS STEEL	538208	538215	538222



DallFlex Floor

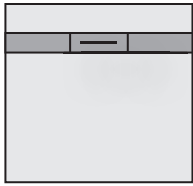

Standard, DN 50

DIMENSION	900 x 900 mm	1000 x 1000 mm	1200 x 1200 mm	900 x 1200 mm
BUILT-IN HEIGHT	105 mm	105 mm	105 mm	105 mm
PART NO.	540126	540140	540157	540164
FLOW RATE	0,8 l/s	0,8 l/s	0,8 l/s	0,8 l/s

Plan, DN 40

DIMENSION	900 x 900 mm	1000 x 1000 mm	1200 x 1200 mm	900 x 1200 mm
BUILT-IN HEIGHT	80 mm	80 mm	80 mm	80 mm
PART NO.	540089	540096	540102	540119
FLOW RATE	0,5 l/s	0,5 l/s	0,5 l/s	0,5 l/s

DallFlex Wall

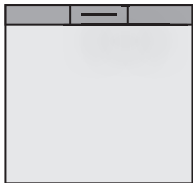

Standard, DN 50

DIMENSION	900 x 900 mm	1000 x 1000 mm	1200 x 1200 mm	900 x 1200 mm
BUILT-IN HEIGHT	105 mm	105 mm	105 mm	105 mm
PART NO.	540034	540058	540072	540065
FLOW RATE	0,8 l/s	0,8 l/s	0,8 l/s	0,8 l/s

Plan, DN 40

DIMENSION	900 x 900 mm	1000 x 1000 mm	1200 x 1200 mm	900 x 1200 mm
BUILT-IN HEIGHT	75 mm	75 mm	75 mm	75 mm
PART NO.	540003	540010	540027	540041
FLOW RATE	0,5 l/s	0,5 l/s	0,5 l/s	0,5 l/s

Cover plates

CeraWall Individual

Individual



Design



Natural Stone



SPECIFICATION	Individual	Design	Natural Stone
STAINLESS STEEL MATT	535023	535047	535030
ANTHRACITE MATT	537003	537010	–
RED GOLD MATT	537027	537034	–
BRASS MATT	537041	537058	–



stainless steel matt



stainless steel polished



anthracite matt



red gold matt



brass matt

Shower underlay DallFlex

Zentrix



DIMENSION	300 x 50 mm
STAINLESS STEEL MATT	511317
STAINLESS STEEL POLISHED	511324
ANTHRACITE MATT	511331
RED GOLD MATT	511348
BRASS MATT	511355

CeraNiveau

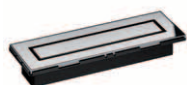

DIMENSION	300 x 100 mm
STAINLESS STEEL MATT	511362
STAINLESS STEEL POLISHED	511379
ANTHRACITE MATT	511386
RED GOLD MATT	511058
BRASS MATT	511065



DallFlex Compact

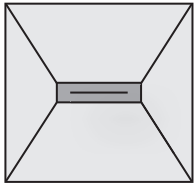

Standard, DN 50

DIMENSION	900 x 900 mm	1000 x 1000 mm	1200 x 1200 mm	900 x 1200 mm
BUILT-IN HEIGHT	100 mm	100 mm	100 mm	100 mm
PART NO.	540201	540218	540225	540232
FLOW RATE	0,8 l/s	0,8 l/s	0,8 l/s	0,8 l/s

Plan, DN 40

DIMENSION	900 x 900 mm	1000 x 1000 mm	1200 x 1200 mm	900 x 1200 mm
BUILT-IN HEIGHT	75 mm	75 mm	75 mm	75 mm
PART NO.	540133	540171	540188	540195
FLOW RATE	0,5 l/s	0,5 l/s	0,5 l/s	0,5 l/s

 stainless steel matt

 stainless steel polished

 anthracite matt

 red gold matt

 brass matt

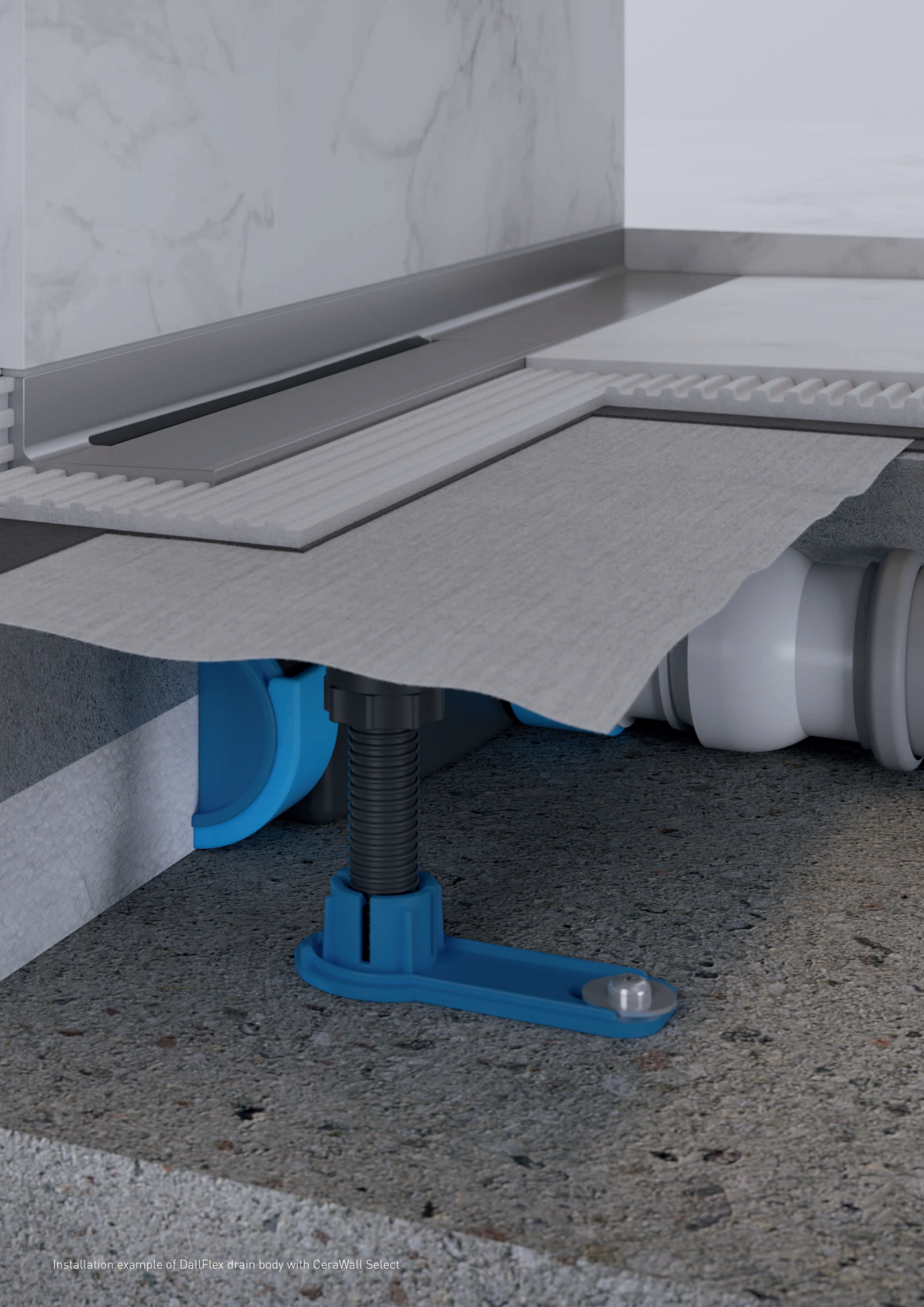

Installation example of Dalflex drain body with CeraWall Select

DallFlex drain body



Key features of the DallFlex drain body:

- Installation in the screed, can be freely positioned against the wall or in the floor, depending on preference
- Universal drain body with removable trap insert and unique click-in sealing sleeve
- For installation with CeraFloor Select, CeraWall Select, CeraWall Individual, CeraFloor Pure, CeraWall Pure, Zentrix and CeraNiveau shower channels

Flexible sealing sleeve for bonded waterproofing as per DIN 18534 and liquid waterproofing

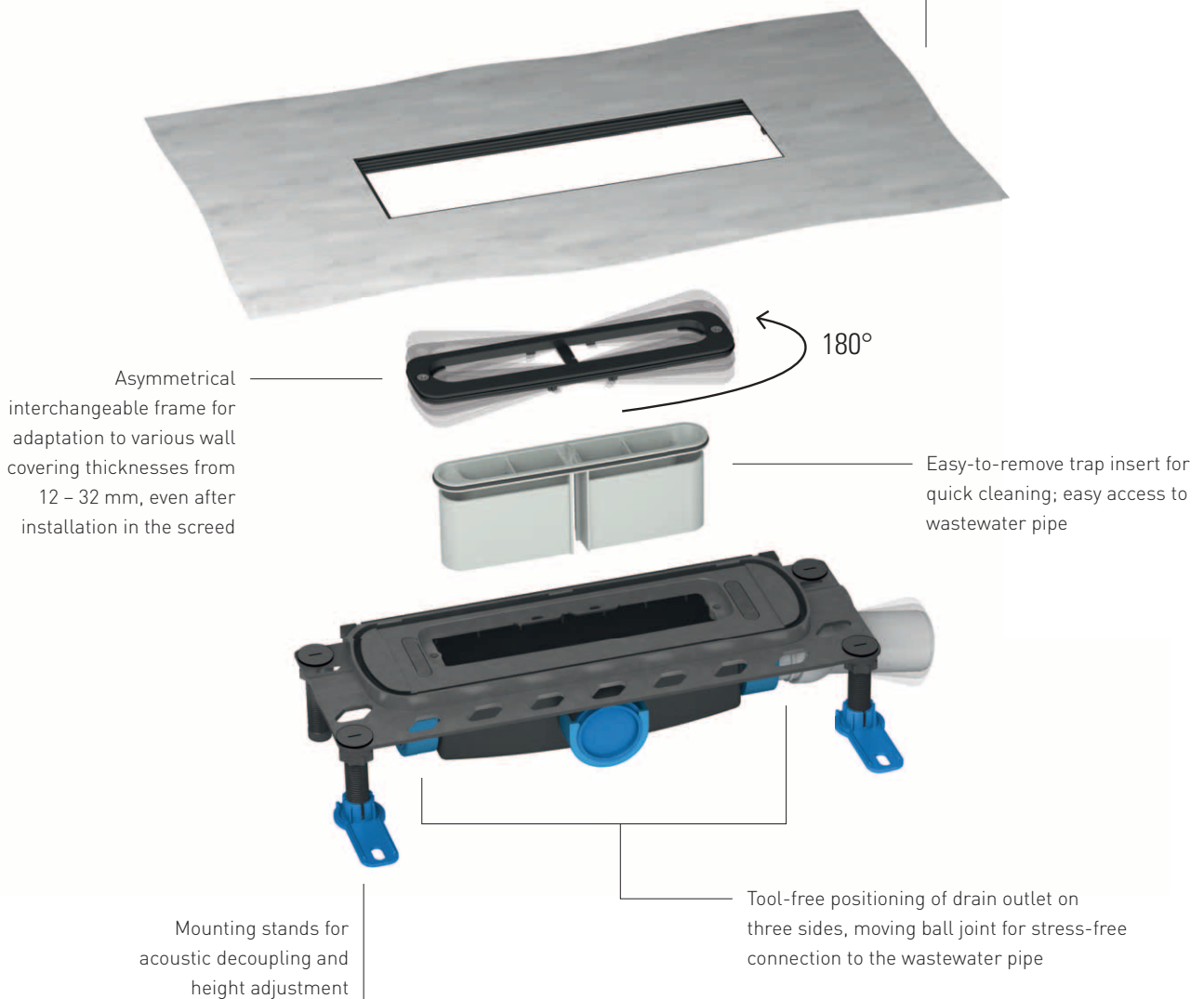

Also available with vertical outlet

Technical information

Build-in heights: 65 mm or 90 mm

Drainage rates: 0.5 l/s – 1.6 l/s *

Certified sound insulation in accordance with DIN 4109 and VDI 4100

* depending on the drain version and connection type

Drain body DallFlex



DALLMER drain body DallFlex

conforming to DIN EN 1253
for installation with shower channels CeraFloor, CeraWall, Zentrix and CeraNiveau.
Outlet DN 50 horizontal, can be positioned on three sides without tools,
with ball-joint, adjustable 0 – 15 degrees

SPECIFICATION

- integrated anchors for extra grip in the screed
- flexible sealing collar for secure bonding of under-tile waterproofing
- accessories for sound insulated installation
- sound absorbing and height adjustable levelling legs
- removable trap insert with 50 mm water seal
- temporary blanking plate

MATERIAL

polypropylene

FLOW RATE TESTED TO DIN EN 1253
(with 20 mm water over cover plate)

	Required	Dallmer
DN 50	0,8 l/s	0,8 l/s

ITEM	DN	PART NO.
drain body DallFlex	DN 50	539007

Build-in height 90 mm



drain body DallFlex

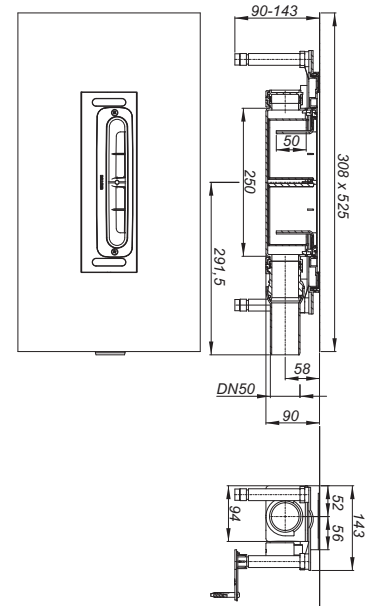

DALLMER sound-insulating element DallFlex

for use with drain body DallFlex and shower channels CeraFloor Select or CeraWall.
Tested to conform to DIN 4109/VDI 4100, certificate P-BA 146/2015 (CeraFloor Select) and
P-BA 148/2015 (CeraWall Select and Individual).

ITEM	PART NO.
sound-insulating element DallFlex	539090

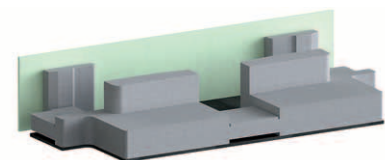

sound-insulating element DallFlex

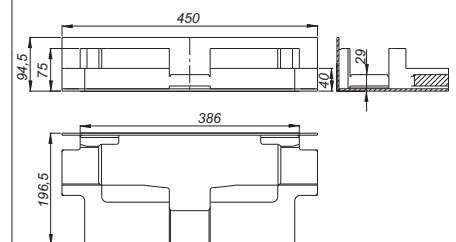

Drain body DallFlex

DALLMER drain body DallFlex EPS assembled

conforming to DIN EN 1253

for installation with shower channels CeraFloor, CeraWall, Zentrix and CeraNiveau.

Outlet DN 50 horizontal, can be positioned on three sides without tools, with ball-joint, adjustable 0 – 15 degrees

AUSFÜHRUNG

- EPS factory assembled housing for easy adjustment and fixing with tile adhesive
- flexible sealing collar for secure bonding of under-tile waterproofing
- accessories for sound insulated installation
- sound absorbing and height adjustable levelling legs
- removable trap insert with 50 mm water seal
- temporary blanking plate

MATERIAL

drain body polypropylene; housing expanded polystyrene rigid foam (EPS)

FLOW RATE TESTED TO DIN EN 1253 (with 20 mm water over cover plate)

	Required	Dallmer
DN 50	0,8 l/s	0,8 l/s

ITEM	DN	PART NO.
drain body DallFlex EPS assembled	DN 50	539304

Build-in height 90 mm



drain body DallFlex EPS assembled

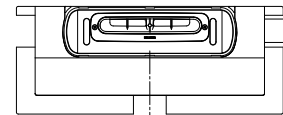
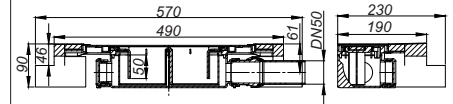

Drain body DallFlex



DALLMER drain body DallFlex Plan

for installation with shower channels CeraFloor, CeraWall, Zentrix and CeraNiveau.
Outlet DN 40 horizontal, can be positioned on three sides without tools,
with ball-joint, adjustable 0 – 15 degrees

SPECIFICATION

- integrated anchors for extra grip in the screed
- flexible sealing collar for secure bonding of under-tile waterproofing
- accessories for sound insulated installation
- sound absorbing and height adjustable levelling legs
- removable trap insert with 30 mm water seal
- temporary blanking plate

MATERIAL

drain body polypropylene
outlet polyethylene

FLOW RATE TESTED TO DIN EN 1253 TAB. 3,
(with 20 mm water over cover plate) conforming to DIN EN 274

	Required	Dallmer
DN 40	0,4 l/s	0,5 l/s

ITEM	DN	PART NO.
drain body DallFlex Plan	DN 40	539014

Build-in height 65 mm



drain body DallFlex Plan

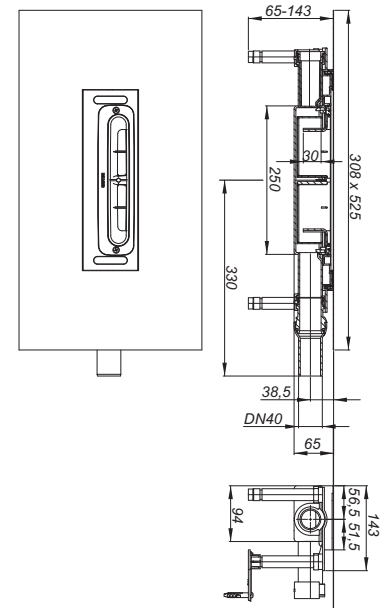

DALLMER sound-insulating element DallFlex Plan

for use with drain body DallFlex Plan and shower channels CeraFloor Select or CeraWall.
Tested to conform to DIN 4109/VDI 4100, certificate P-BA 142/2015 (CeraFloor Select and CeraWall Individual) and P-BA 144/2015 (CeraWall Select).

ITEM	PART NO.
sound-insulating element DallFlex Plan	539106

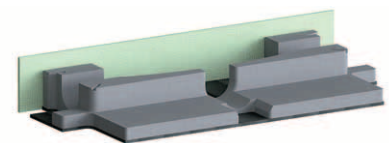

sound-insulating element DallFlex Plan

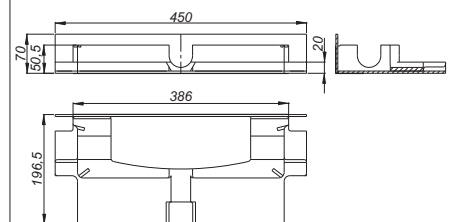

Drain body DallFlex



DALLMER drain body DallFlex Plan EPS assembled

for installation with shower channels CeraFloor, CeraWall, Zentrix and CeraNiveau.
Outlet DN 40 horizontal, can be positioned on three sides without tools, with ball-joint, adjustable 0 – 15 degrees

SPECIFICATION

- EPS factory assembled housing for easy adjustment and fixing with tile adhesive
- flexible sealing collar for secure bonding of under-tile waterproofing
- accessories for sound insulated installation
- sound absorbing and height adjustable levelling legs
- removable trap insert with 30 mm water seal
- temporary blanking plate

MATERIAL

drain body polypropylene; housing expanded polystyrene rigid foam (EPS)
outlet polyethylene

FLOW RATE TESTED TO DIN EN 1253 TAB. 3,
(with 20 mm water over cover plate) conforming to DIN EN 274

	Required	Dallmer
DN 40	0,4 l/s	0,5 l/s

ITEM	DN	PART NO.
drain body DallFlex Plan EPS assembled	DN 40	539311

Build-in height 65 mm



drain body DallFlex Plan EPS assembled

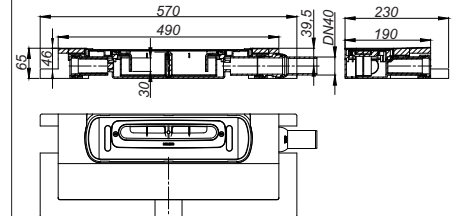

Drain body DallFlex



DALLMER drain body DallFlex vertical

conforming to DIN EN 1253
for installation with shower channels CeraFloor, CeraWall, Zentrix and CeraNiveau.
outlet DN 50 vertical

SPECIFICATION

- integrated anchors for extra grip in the screed
- flexible sealing collar for secure bonding of under-tile waterproofing
- accessories for sound insulated installation
- sound absorbing and height adjustable levelling legs
- removable trap insert with 50 mm water seal
- temporary blanking plate

MATERIAL

polypropylene

FLOW RATE TESTED TO DIN EN 1253
(with 20 mm water over cover plate)

	Required	Dallmer
DN 50	0,8 l/s	1,0 l/s

ITEM	DN	PART NO.
drain body DallFlex vertical	DN 50	539076

Build-in height 30 mm



drain body DallFlex vertical

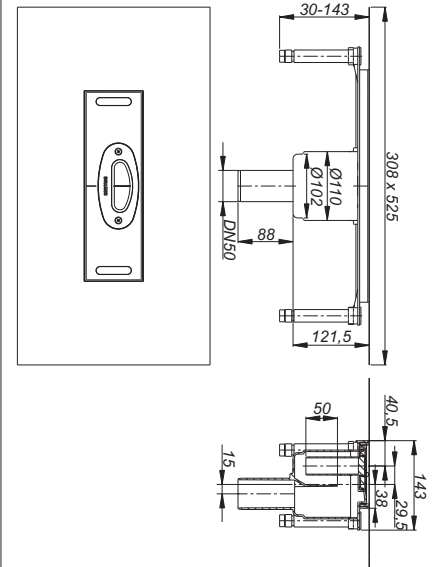

DALLMER fire and sound-insulating collar – installation kit 11

used with floor drain bodies DallFlex vertical. For F 30/60/90/120 rated floors.

SPECIFICATION

- insertion element
- intumescent material
- built-in hangers
- mounting accessories
- mortar guard
- blanking plate

connects to:

plastic pipework DN 50 with couplings,
cast iron pipework DN 50 with DALLMER HT/SML pipe coupling DN 50/DN 50 (part-no. 880024)

ITEM	DN	PART NO.
fire and sound-insulating collar – installation kit 11	DN 50	515308



fire + sound-insulating collar – installation kit 11

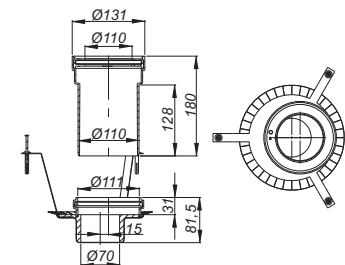

Drain body DallFlex Duo

DALLMER drain body DallFlex Duo

conforming to DIN EN 1253

for installation with shower channels CeraWall Duo.

Two outlets DN 50 horizontal, can be positioned on three sides without tools, with ball-joint, adjustable 0 – 15 degrees

SPECIFICATION

- integrated anchors for extra grip in the screed
- flexible sealing collar for secure bonding of under-tile waterproofing
- accessories for sound insulated installation
- sound absorbing and height adjustable levelling legs
- removable trap insert with 50 mm water seal
- temporary blanking plate

MATERIAL

polypropylene

FLOW RATE TESTED TO DIN EN 1253 (with 20 mm water over cover plate)

	Required	Dallmer
DN 50	0,8 l/s	1,45 l/s

ITEM	DN	PART NO.
drain body DallFlex Duo	DN 50	536006

Build-in height 90 mm

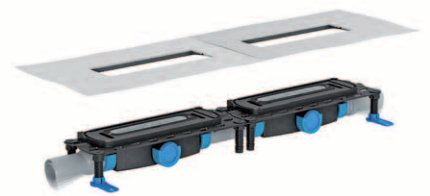

drain body DallFlex Duo

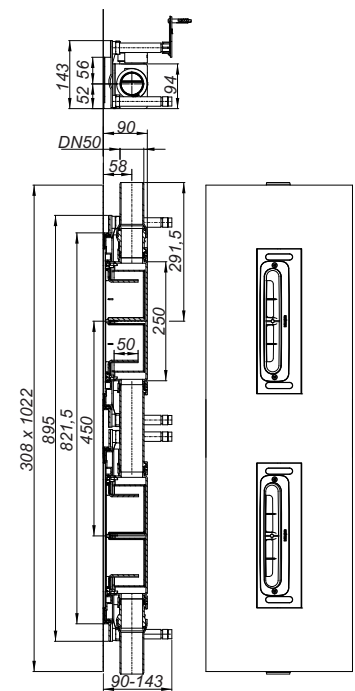

DALLMER sound-insulating element DallFlex Duo

for use with drain body DallFlex Duo and shower channels CeraWall Duo.

Tested to conform to DIN 4109/VDI 4100, certificate P-BA 148/2015.

ITEM	PART NO.
sound-insulating element DallFlex Duo	539113

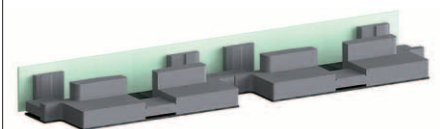

sound-insulating element DallFlex Duo

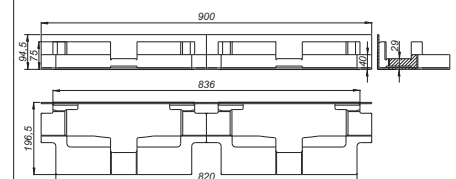

Drain body DallFlex Duo

DALLMER drain body DallFlex Duo Plan

for installation with shower channels CeraWall Duo.
Two outlets DN 40 horizontal, can be positioned on three sides without tools, with ball-joint, adjustable 0 – 15 degrees

SPECIFICATION

- integrated anchors for extra grip in the screed
- flexible sealing collar for secure bonding of under-tile waterproofing
- accessories for sound insulated installation
- sound absorbing and height adjustable levelling legs
- removable trap insert with 30 mm water seal
- temporary blanking plate

MATERIAL

polypropylene
outlet polyethylene

FLOW RATE TESTED TO DIN EN 1253 (with 20 mm water over cover plate)

	Required	Dallmer
DN 40	0,8 l/s	0,86 l/s

ITEM	DN	PART NO.
drain body DallFlex Duo Plan	DN 40	536501

Build-in height 65 mm



drain body DallFlex Duo Plan

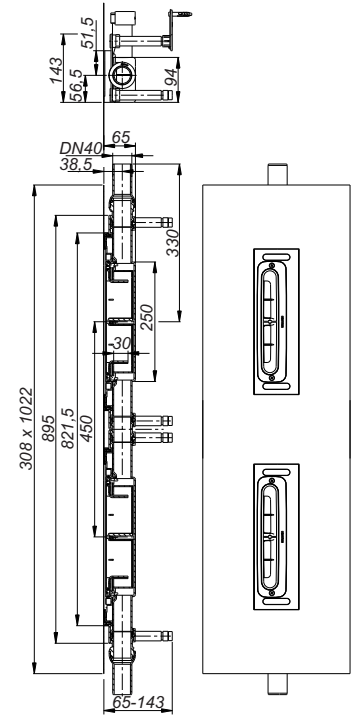

DALLMER sound-insulating element DallFlex Duo Plan

for use with drain body DallFlex Duo Plan and shower channels CeraWall Duo.
Tested to conform to DIN 4109/VDI 4100, certificate P-BA 142/2015 (CeraWall Individual Duo) and P-BA 144/2015 (CeraWall Select Duo).

ITEM	PART NO.
sound-insulating element DallFlex Duo Plan	539120

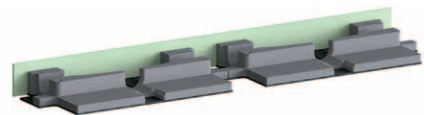

sound-insulating element DallFlex Duo Plan

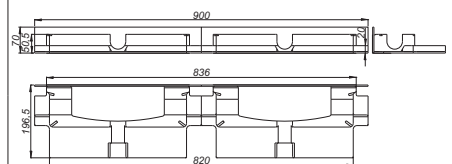

Drain body DallFlex Duo

DALLMER drain body DallFlex Duo vertical

conforming to DIN EN 1253

for installation with shower channels CeraWall Duo.

two drain bodies, two outlets DN 50 vertical

SPECIFICATION

- integrated anchors for extra grip in the screed
- flexible sealing collar for secure bonding of under-tile waterproofing
- accessories for sound insulated installation
- sound absorbing and height adjustable levelling legs
- removable trap insert with 50 mm water seal
- temporary blanking plate

MATERIAL

polypropylene

FLOW RATE TESTED TO DIN EN 1253
(with 20 mm water over cover plate)

	Required	Dallmer
DN 50	0,8 l/s	2,35 l/s

ITEM	DN	PART NO.
 drain body DallFlex Duo vertical	DN 50	539083

Build-in height 30 mm



drain body DallFlex Duo vertical

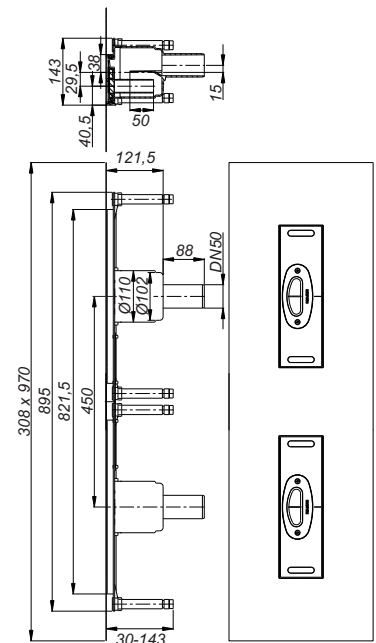

DALLMER fire and sound-insulating collar – installation kit 11 Duo

used with floor drain bodies DallFlex Duo vertical. For F 30/60/90/120 rated floors.

SPECIFICATION

- insertion element
- intumescent material
- built-in hangers
- mounting accessories
- mortar guard
- blanking plate

connects to:

plastic pipework DN 50 with couplings,

cast iron pipework DN 50 with DALLMER HT/SML pipe coupling DN 50/DN 50 (part-no. 880024)

ITEM	DN	PART NO.
fire and sound-insulating collar – installation kit 11 Duo	DN 50	515315



fire + sound-insulating collar –
installation kit 11 Duo

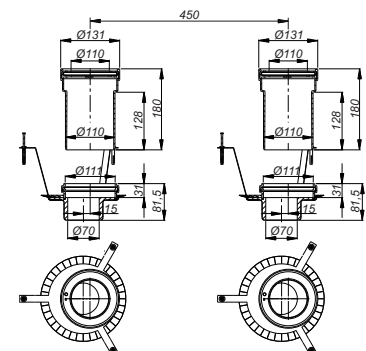

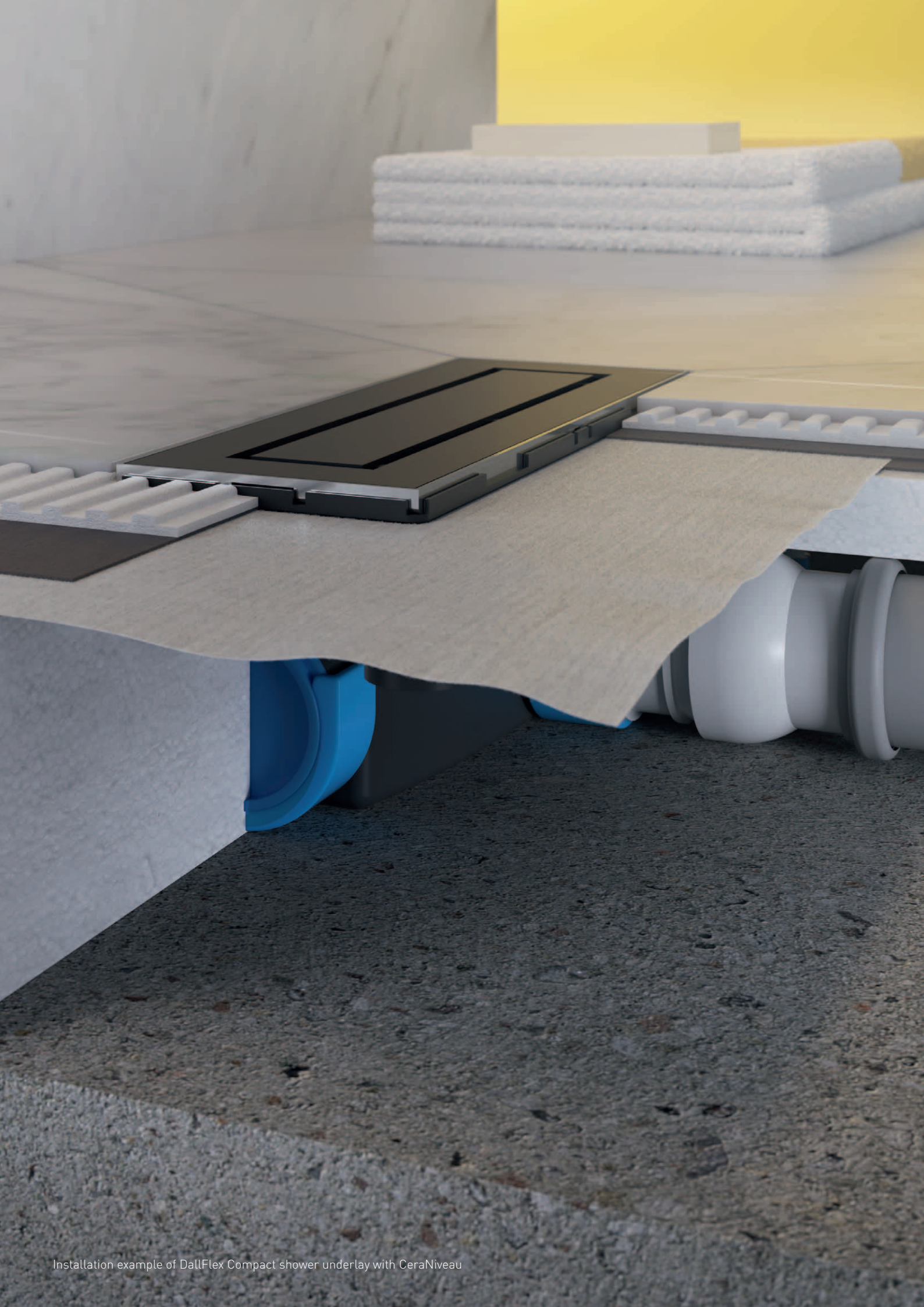

Installation example of Dalflex Compact shower underlay with CeraNiveau

DallFlex shower underlay

Key features of the DallFlex shower underlay:

- Pre-sloped, top side reinforced with glass fibre fabric and lined with waterproof fleece
- Suitable for wheelchairs if tile size > 5 × 5 cm
- DallFlex drain body system with removable trap insert and click-in sealing sleeve
- For installation with CeraFloor Select, CeraWall Select, CeraWall Individual, CeraFloor Pure, CeraWall Pure, Zentrix and CeraNiveau shower channels

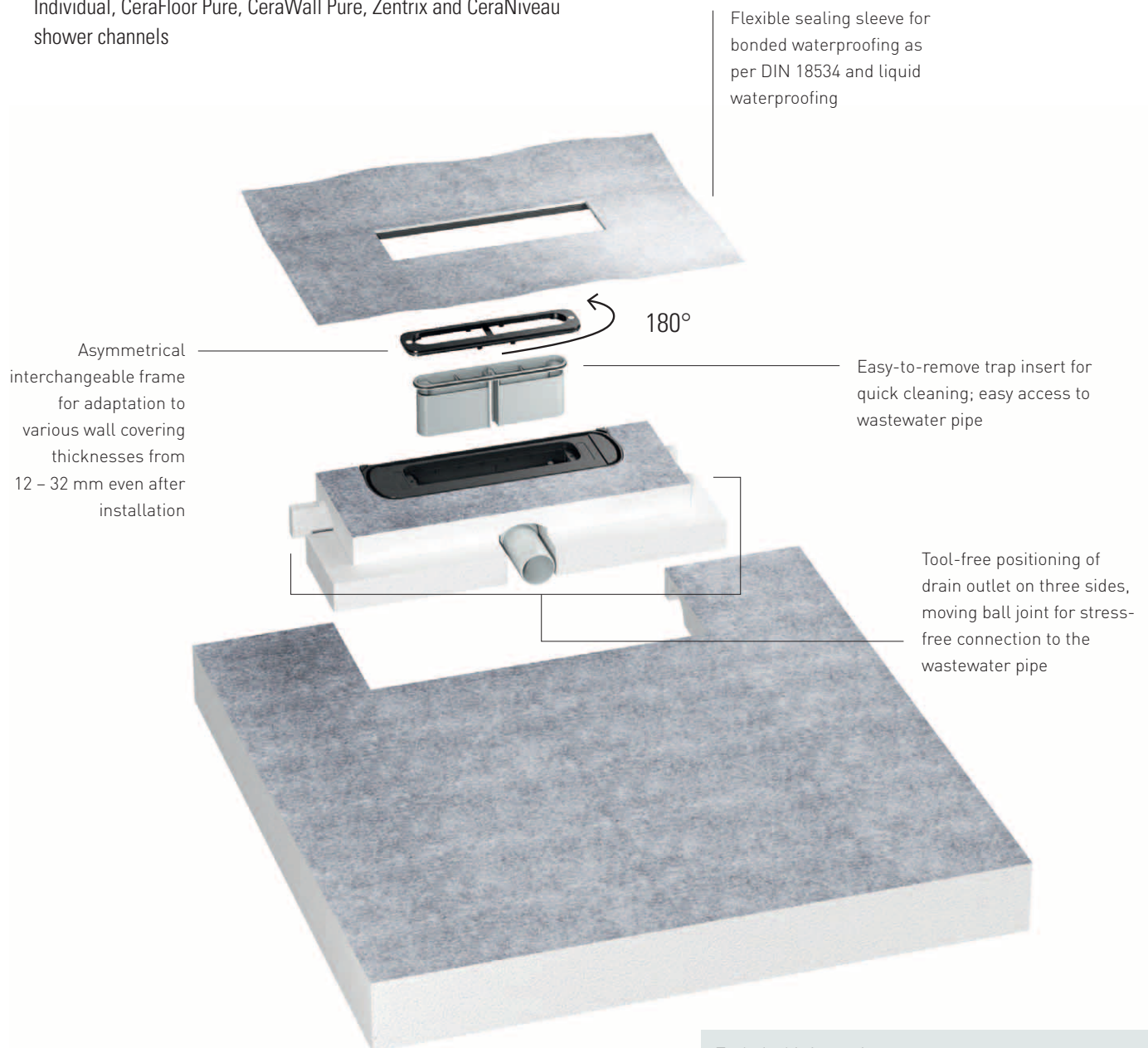

Technical information

Build-in heights: from 75 mm (incl. drain body system)
Drainage rates: 0.5 l/s – 0.8 l/s *
Certified sound insulation in accordance with
DIN 4109 and VDI 4100

* depending on the drain version and connection type

Shower underlay DallFlex Wall

DALLMER shower underlay DallFlex Wall

With drain point positioned against the wall for installation with CeraWall und CeraFloor shower channels.

Outlet DN 50 horizontal, can be positioned on three sides without tools, with ball-joint, adjustable 0 – 15 degrees

SPECIFICATION

- DallFlex drain body system as per DIN EN 1253
- flexible sealing collar for secure bonding of under-tile waterproofing
- removable trap insert with 50 mm water seal
- temporary blanking plate
- suitable for wheelchairs if tile size > 5 x 5 cm

MATERIAL

expanded polystyrene (EPS), top side reinforced with glass fibre fabric and lined with waterproof fleece; drain body made of highly impact-resistant polypropylene

FLOW RATE TESTED TO DIN EN 1253 (with 20 mm water over cover plate)

	Required	Dallmer
DN 50	0,8 l/s	0,8 l/s

ITEM	B x L	DN	PART NO.
shower underlay DallFlex Wall	900 x 900 mm	DN 50	540034
shower underlay DallFlex Wall	1000 x 1000 mm	DN 50	540058
shower underlay DallFlex Wall	1200 x 1200 mm	DN 50	540072
shower underlay DallFlex Wall	900 x 1200 mm	DN 50	540065



shower underlay DallFlex Wall

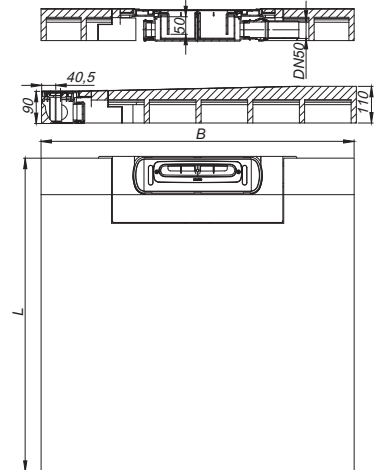

DALLMER sound-insulating shower underlay DallFlex Wall

With drain point positioned against the wall for installation with CeraWall and CeraFloor shower channels.

If installed as per test report, suitable to meet increased sound insulation requirements in accordance with DIN 4109 and VDI 4100.

Outlet DN 50 horizontal, can be positioned on three sides without tools, with ball-joint, adjustable 0 – 15 degrees

SPECIFICATION

- DallFlex drain body system as per DIN EN 1253
- flexible sealing collar for secure bonding of under-tile waterproofing
- removable trap insert with 50 mm water seal
- temporary blanking plate
- suitable for wheelchairs if tile size > 5 x 5 cm

MATERIAL

expanded polystyrene (EPS), top side reinforced with glass fibre fabric and lined with waterproof fleece; drain body made of highly impact-resistant polypropylene

FLOW RATE TESTED TO DIN EN 1253 (with 20 mm water over cover plate)

	Required	Dallmer
DN 50	0,8 l/s	0,8 l/s

ITEM	B x L	DN	PART NO.
sound-insulating shower underlay DallFlex Wall	900 x 900 mm	DN 50	540249
sound-insulating shower underlay DallFlex Wall	1000 x 1000 mm	DN 50	540256
sound-insulating shower underlay DallFlex Wall	1200 x 1200 mm	DN 50	540263
sound-insulating shower underlay DallFlex Wall	900 x 1200 mm	DN 50	540270

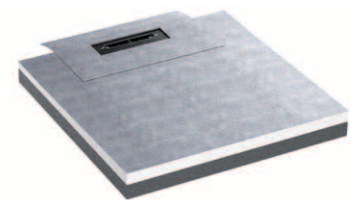

sound-insulating shower underlay DallFlex Wall

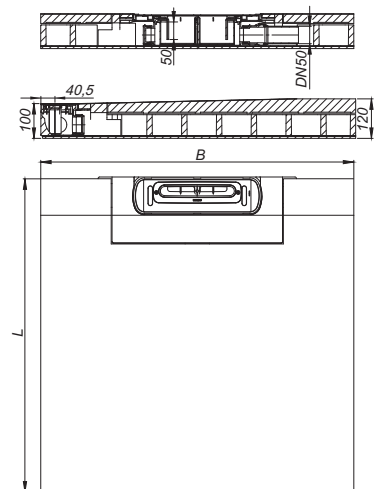

Shower underlay DallFlex Wall/Floor

DALLMER shower underlay DallFlex Wall Plan

With drain point positioned against the wall for installation with CeraWall und CeraFloor shower channels.

Outlet DN 40 horizontal, can be positioned on three sides without tools, with ball-joint, adjustable 0 – 15 degrees

SPECIFICATION

- DallFlex Plan drain body system
- flexible sealing collar for secure bonding of under-tile waterproofing
- removable trap insert with 30 mm water seal
- temporary blanking plate
- suitable for wheelchairs if tile size > 5 x 5 cm

MATERIAL

expanded polystyrene (EPS), top side reinforced with glass fibre fabric and lined with waterproof fleece; drain body made of highly impact-resistant polypropylene

FLOW RATE TESTED TO DIN EN 1253 TAB. 3,
(with 20 mm water over cover plate), in conjunction with
DIN EN 274

	Required	Dallmer
DN 40	0,4 l/s	0,5 l/s

ITEM	B x L	DN	PART NO.
shower underlay DallFlex Wall Plan	900 x 900 mm	DN 40	540003
shower underlay DallFlex Wall Plan	1000 x 1000 mm	DN 40	540010
shower underlay DallFlex Wall Plan	1200 x 1200 mm	DN 40	540027
shower underlay DallFlex Wall Plan	900 x 1200 mm	DN 40	540041



shower underlay DallFlex Wall Plan

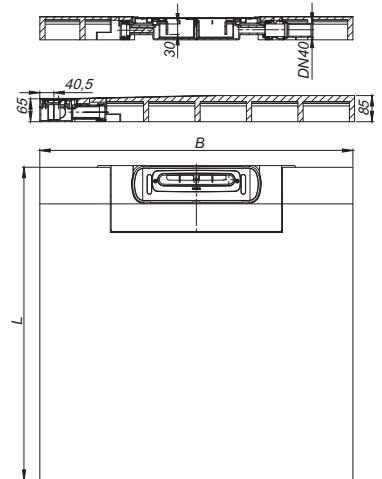

DALLMER shower underlay DallFlex Floor

With drain point positioned near the wall for installation with CeraFloor shower channels.

Outlet DN 50 horizontal, can be positioned on three sides without tools, with ball-joint, adjustable 0 – 15 degrees

SPECIFICATION

- DallFlex drain body system as per DIN EN 1253
- flexible sealing collar for secure bonding of under-tile waterproofing
- removable trap insert with 50 mm water seal
- temporary blanking plate
- suitable for wheelchairs if tile size > 5 x 5 cm

MATERIAL

expanded polystyrene (EPS), top side reinforced with glass fibre fabric and lined with waterproof fleece; drain body made of highly impact-resistant polypropylene

FLOW RATE TESTED TO DIN EN 1253
(with 20 mm water over cover plate)

	Required	Dallmer
DN 50	0,8 l/s	0,8 l/s

ITEM	B x L	DN	PART NO.
shower underlay DallFlex Floor	900 x 900 mm	DN 50	540126
shower underlay DallFlex Floor	1000 x 1000 mm	DN 50	540140
shower underlay DallFlex Floor	1200 x 1200 mm	DN 50	540157
shower underlay DallFlex Floor	900 x 1200 mm	DN 50	540164



shower underlay DallFlex Floor

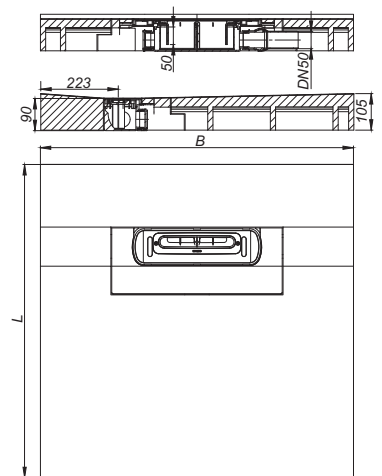

Shower underlay DallFlex Floor

DALLMER sound-insulating shower underlay DallFlex Floor

With drain point positioned near the wall for installation with CeraFloor shower channels. If installed as per test report, suitable to meet increased sound insulation requirements in accordance with DIN 4109 and VDI 4100.

Outlet DN 50 horizontal, can be positioned on three sides without tools, with ball-joint, adjustable 0 – 15 degrees

SPECIFICATION

- DallFlex drain body system as per DIN EN 1253
- flexible sealing collar for secure bonding of under-tile waterproofing
- removable trap insert with 50 mm water seal
- temporary blanking plate
- suitable for wheelchairs if tile size > 5 x 5 cm

MATERIAL

expanded polystyrene (EPS), top side reinforced with glass fibre fabric and lined with waterproof fleece; drain body made of highly impact-resistant polypropylene

FLOW RATE TESTED TO DIN EN 1253 (with 20 mm water over cover plate)

	Required	Dallmer
DN 50	0,8 l/s	0,8 l/s

ITEM	B x L	DN	PART NO.
sound-insulating shower underlay DallFlex Floor	900 x 900 mm	DN 50	540287
sound-insulating shower underlay DallFlex Floor	1000 x 1000 mm	DN 50	540294
sound-insulating shower underlay DallFlex Floor	1200 x 1200 mm	DN 50	540300
sound-insulating shower underlay DallFlex Floor	900 x 1200 mm	DN 50	540317



sound-insulating shower underlay DallFlex Floor

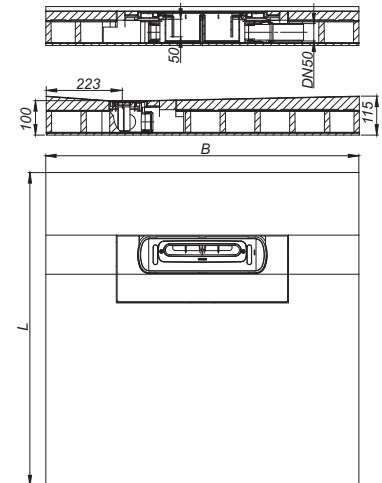

DALLMER shower underlay DallFlex Floor Plan

With drain point positioned near the wall for installation with CeraFloor shower channels.

Outlet DN 40 horizontal, can be positioned on three sides without tools, with ball-joint, adjustable 0 – 15 degrees

SPECIFICATION

- DallFlex Plan drain body system
- flexible sealing collar for secure bonding of under-tile waterproofing
- removable trap insert with 30 mm water seal
- temporary blanking plate
- suitable for wheelchairs if tile size > 5 x 5 cm

MATERIAL

expanded polystyrene (EPS), top side reinforced with glass fibre fabric and lined with waterproof fleece; drain body made of highly impact-resistant polypropylene

FLOW RATE TESTED TO DIN EN 1253 TAB. 3, (with 20 mm water over cover plate), in conjunction with DIN EN 274

	Required	Dallmer
DN 40	0,4 l/s	0,5 l/s

ITEM	B x L	DN	PART NO.
shower underlay DallFlex Floor Plan	900 x 900 mm	DN 40	540089
shower underlay DallFlex Floor Plan	1000 x 1000 mm	DN 40	540096
shower underlay DallFlex Floor Plan	1200 x 1200 mm	DN 40	540102
shower underlay DallFlex Floor Plan	900 x 1200 mm	DN 40	540119



shower underlay DallFlex Floor Plan

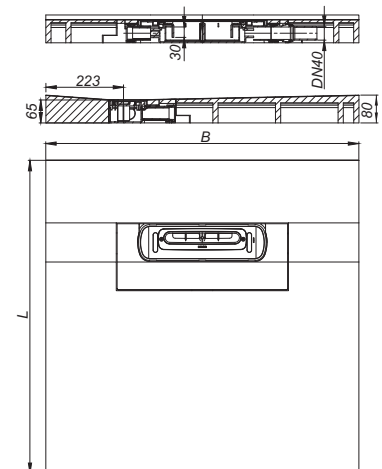

Shower underlay DallFlex Compact

DALLMER shower underlay DallFlex Compact

With drain point positioned centrally for installation with Zentrix und CeraNiveau shower channels.

Outlet DN 50 horizontal, can be positioned on three sides without tools, with ball-joint, adjustable 0 – 15 degrees

SPECIFICATION

- DallFlex drain body system as per DIN EN 1253
- flexible sealing collar for secure bonding of under-tile waterproofing
- removable trap insert with 50 mm water seal
- temporary blanking plate
- suitable for wheelchairs if tile size > 5 x 5 cm

MATERIAL

expanded polystyrene (EPS), top side reinforced with glass fibre fabric and lined with waterproof fleece; drain body made of highly impact-resistant polypropylene

FLOW RATE TESTED TO DIN EN 1253
(with 20 mm water over cover plate)

	Required	Dallmer
DN 50	0,8 l/s	0,8 l/s

ITEM	B x L	DN	PART NO.
shower underlay DallFlex Compact	900 x 900 mm	DN 50	540201
shower underlay DallFlex Compact	1000 x 1000 mm	DN 50	540218
shower underlay DallFlex Compact	1200 x 1200 mm	DN 50	540225
shower underlay DallFlex Compact	900 x 1200 mm	DN 50	540232

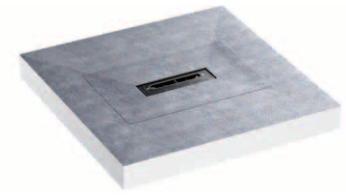

shower underlay DallFlex Compact

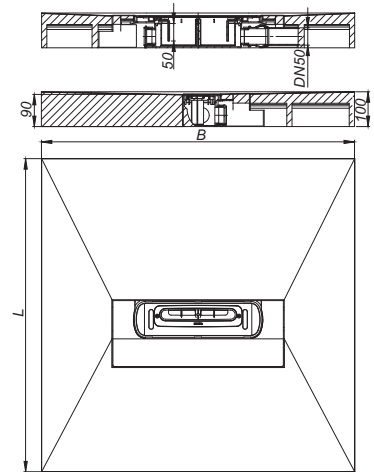

DALLMER sound-insulating shower underlay DallFlex Compact

With drain point positioned centrally for installation with Zentrix und CeraNiveau shower channels.

If installed as per test report, suitable to meet increased sound insulation requirements in accordance with DIN 4109 and VDI 4100.

Outlet DN 50 horizontal, can be positioned on three sides without tools, with ball-joint, adjustable 0 – 15 degrees

SPECIFICATION

- DallFlex drain body system as per DIN EN 1253
- flexible sealing collar for secure bonding of under-tile waterproofing
- removable trap insert with 50 mm water seal
- temporary blanking plate
- suitable for wheelchairs if tile size > 5 x 5 cm

MATERIAL

expanded polystyrene (EPS), top side reinforced with glass fibre fabric and lined with waterproof fleece; drain body made of highly impact-resistant polypropylene

FLOW RATE TESTED TO DIN EN 1253
(with 20 mm water over cover plate)

	Required	Dallmer
DN 50	0,8 l/s	0,8 l/s

ITEM	B x L	DN	PART NO.
sound-insulating shower underlay DallFlex Compact	900 x 900 mm	DN 50	540324
sound-insulating shower underlay DallFlex Compact	1000 x 1000 mm	DN 50	540331
sound-insulating shower underlay DallFlex Compact	1200 x 1200 mm	DN 50	540348
sound-insulating shower underlay DallFlex Compact	900 x 1200 mm	DN 50	540355

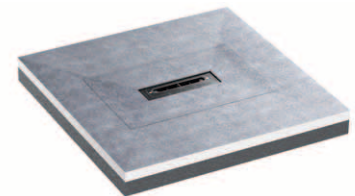

sound-insulating shower underlay DallFlex Compact

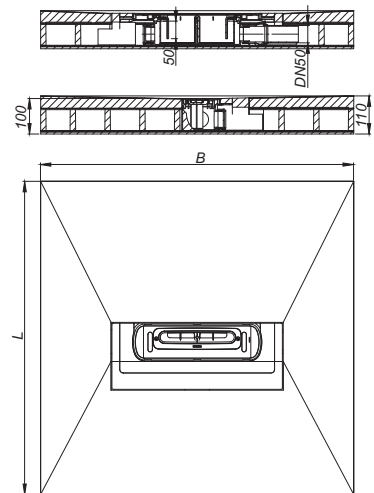

Shower underlay DallFlex Compact

DALLMER shower underlay DallFlex Compact Plan

With drain point positioned centrally for installation with Zentrix und CeraNiveau shower channels.

Outlet DN 40 horizontal, can be positioned on three sides without tools, with ball-joint, adjustable 0 – 15 degrees

SPECIFICATION

- DallFlex Plan drain body system
- flexible sealing collar for secure bonding of under-tile waterproofing
- removable trap insert with 30 mm water seal
- temporary blanking plate
- suitable for wheelchairs if tile size > 5 x 5 cm

MATERIAL

expanded polystyrene (EPS), top side reinforced with glass fibre fabric and lined with waterproof fleece; drain body made of highly impact-resistant polypropylene

FLOW RATE TESTED TO DIN EN 1253 TAB. 3,
(with 20 mm water over cover plate), in conjunction with
DIN EN 274

	Required	Dallmer
DN 40	0,4 l/s	0,5 l/s

ITEM	B x L	DN	PART NO.
shower underlay DallFlex Compact Plan	900 x 900 mm	DN 40	540133
shower underlay DallFlex Compact Plan	1000 x 1000 mm	DN 40	540171
shower underlay DallFlex Compact Plan	1200 x 1200 mm	DN 40	540188
shower underlay DallFlex Compact Plan	900 x 1200 mm	DN 40	540195



shower underlay DallFlex Compact Plan

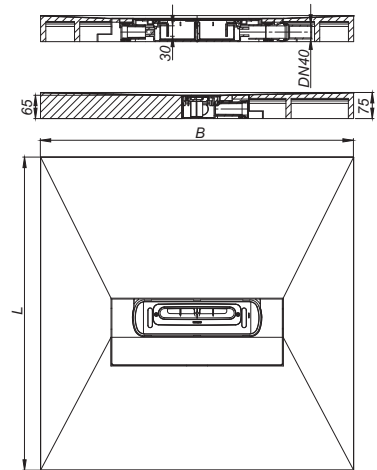

DALLMER sound-insulating dry fill material

Accessories for DallFlex sound-insulating shower underlay.

Volume		
Shower underlay dimensions	kg	No. of bags
900 x 900 mm	42,52	2
900 x 1200 mm	59,64	3
1000 x 1000 mm	54,58	3
1200 x 1200 mm	82,49	4

ITEM	AMOUNT	PART NO.
sound-insulating dry fill material	22,5 kg	540362

DALLMER supportset shower underlay DallFlex

For height adjustment of DallFlex shower underlays. Three combinable shower bases with a height of 20, 30 and 40 mm.

MATERIAL

rigid expanded polystyrene (EPS) foam

ITEM	B x L	PART NO.
supportset shower underlay DallFlex	900 x 900 mm	540393
supportset shower underlay DallFlex	1000 x 1000 mm	540409
supportset shower underlay DallFlex	1200 x 1200 mm	540416
supportset shower underlay DallFlex	900 x 1200 mm	540423



supportset shower underlay DallFlex

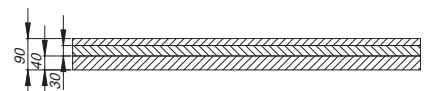

CeraFloor Select. The exclusive premium solid stainless steel shower channel for floor and wall alike





CeraFloor Select, shown with series connection, satin stainless steel



CeraWall Select, shown in matt PVD-coated anthracite



Modern bathrooms can be tailored to the individual demands and aspirations of the user. These days, open and generously sized level-access showers are considered the epitome of luxury and good taste, which is why we designed the CeraFloor Select shower channel, a system that develops its full effect over the surface area.



CeraWall Select, shown in matt PVD-coated anthracite

Shower channels

CeraFloor Select

- made of 6-mm-thick stainless steel with milled cross slope. Matt, polished or with a matt PVD coating, available in anthracite, rose gold or brass
- CeraFloor Select can be adjusted in length from 800 – 1500 mm with accuracy to the millimetre, thus making it suitable for aesthetic, flush installation in recess areas. (colour versions up to 1200 mm)
- Lengths of 1600 mm and above are achieved using 50-mm increments
- Quick and simple to clean, thanks to removable trap insert and freely accessible stainless steel surfaces

Technical information

Build-in heights with DallFlex drain body:
65 mm or 90 mm

Build-in heights with DallFlex shower underlay:
from 80 mm

Drainage rates: 0.5 l/s – 0.83 l/s*

Suitable for flooring of 10 – 32 mm and wall coverings of 12 – 24 mm (incl. adhesive bed).

Lengths: 800 – 1500 mm, lengths from 1600 mm in 50-mm increments with simple connection

* depending on the drain version and connection type

Finish options

- Satin stainless steel
- Polished stainless steel
- Anthracite, matt
- Rose gold, matt
- Brass, matt



How to select:

DallFlex drain body



DallFlex drain body



or

DallFlex Floor shower underlay

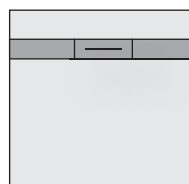

DallFlex Wall shower underlay

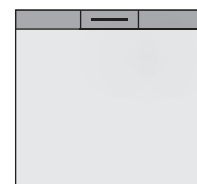

Shower channel CeraFloor Select

DALLMER shower channel CeraFloor Select, satin stainless steel

for installation with drain body DallFlex, DallFlex Plan, DallFlex vertical and shower underlay DallFlex Floor, DallFlex Floor Plan, DallFlex Wall, DallFlex Wall Plan.

Drainage Strip with engineered precision fall, flush-mounted in the shower area. Suitable for floor finish of 10 – 32 mm and wall finish of 12 – 24 mm (including adhesive), length can be adjusted by one millimeter.

SPECIFICATION

- cover plate
- accessories for installation and positioning
- temporary blanking plate

MATERIAL

304 stainless steel, 6 mm solid, satin finished, load class K 3 (300 kg)

ITEM	LENGTH	PART NO.
shower channel CeraFloor Select, satin stainless steel	800 mm	538000
shower channel CeraFloor Select, satin stainless steel	850 mm	538017
shower channel CeraFloor Select, satin stainless steel	900 mm	538024
shower channel CeraFloor Select, satin stainless steel	950 mm	538031
shower channel CeraFloor Select, satin stainless steel	1000 mm	538048
shower channel CeraFloor Select, satin stainless steel	1100 mm	538055
shower channel CeraFloor Select, satin stainless steel	1200 mm	538062
shower channel CeraFloor Select, satin stainless steel	1300 mm	538079
shower channel CeraFloor Select, satin stainless steel	1400 mm	538086
shower channel CeraFloor Select, satin stainless steel	1500 mm	538093



shower channel CeraFloor Select, satin stainless steel

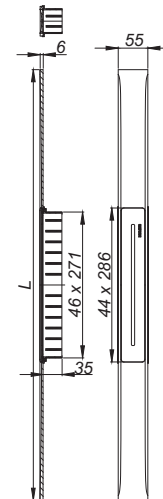

DALLMER shower channel CeraFloor Select, polished stainless steel

for installation with drain body DallFlex, DallFlex Plan, DallFlex vertical and shower underlay DallFlex Floor, DallFlex Floor Plan, DallFlex Wall, DallFlex Wall Plan.

Drainage Strip with engineered precision fall, flush-mounted in the shower area. Suitable for floor finish of 10 – 32 mm and wall finish of 12 – 24 mm (including adhesive), length can be adjusted by one millimeter.

SPECIFICATION

- cover plate
- accessories for installation and positioning
- temporary blanking plate

MATERIAL

304 stainless steel, 6 mm solid, mirror polished, load class K 3 (300 kg)

ITEM	LENGTH	PART NO.
shower channel CeraFloor Select, polished stainless steel	800 mm	538109
shower channel CeraFloor Select, polished stainless steel	850 mm	538116
shower channel CeraFloor Select, polished stainless steel	900 mm	538123
shower channel CeraFloor Select, polished stainless steel	950 mm	538130
shower channel CeraFloor Select, polished stainless steel	1000 mm	538147
shower channel CeraFloor Select, polished stainless steel	1100 mm	538154
shower channel CeraFloor Select, polished stainless steel	1200 mm	538161
shower channel CeraFloor Select, polished stainless steel	1300 mm	538178
shower channel CeraFloor Select, polished stainless steel	1400 mm	538185
shower channel CeraFloor Select, polished stainless steel	1500 mm	538192

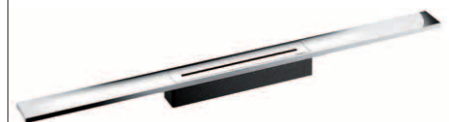

shower channel CeraFloor Select, polished stainless steel

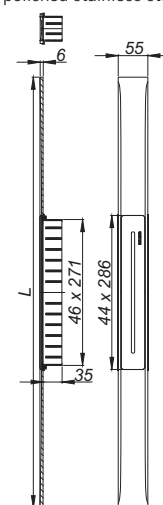

Ordering CeraFloor Select:

Please order drain body DallFlex or shower underlay DallFlex Floor/Wall + shower channel CeraFloor Select as two components.

Shower channel CeraFloor Select

DALLMER shower channel CeraFloor Select anthracite matt

for installation with drain body DallFlex, DallFlex Plan, DallFlex vertical and shower underlay DallFlex Floor, DallFlex Floor Plan, DallFlex Wall, DallFlex Wall Plan.

Drainage Strip with engineered precision fall, flush-mounted in the shower area. Suitable for floor finish of 10 – 32 mm and wall finish of 12 – 24 mm (including adhesive), length can be adjusted by one millimeter.

SPECIFICATION

- cover plate
- accessories for installation and positioning
- temporary blanking plate

MATERIAL

304 stainless steel, 6 mm solid, load class K 3 (300 kg), PVD coating in anthracite matt

ITEM	LENGTH	PART NO.
shower channel CeraFloor Select anthracite matt	800 mm	538239
shower channel CeraFloor Select anthracite matt	850 mm	538246
shower channel CeraFloor Select anthracite matt	900 mm	538253
shower channel CeraFloor Select anthracite matt	950 mm	538260
shower channel CeraFloor Select anthracite matt	1000 mm	538277
shower channel CeraFloor Select anthracite matt	1100 mm	538284
shower channel CeraFloor Select anthracite matt	1200 mm	538291



shower channel CeraFloor Select anthracite matt

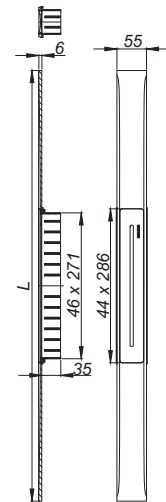

DALLMER shower channel CeraFloor Select red gold matt

for installation with drain body DallFlex, DallFlex Plan, DallFlex vertical and shower underlay DallFlex Floor, DallFlex Floor Plan, DallFlex Wall, DallFlex Wall Plan.

Drainage Strip with engineered precision fall, flush-mounted in the shower area. Suitable for floor finish of 10 – 32 mm and wall finish of 12 – 24 mm (including adhesive), length can be adjusted by one millimeter.

SPECIFICATION

- cover plate
- accessories for installation and positioning
- temporary blanking plate

MATERIAL

304 stainless steel, 6 mm solid, load class K 3 (300 kg), PVD coating in red gold matt

ITEM	LENGTH	PART NO.
shower channel CeraFloor Select red gold matt	800 mm	538307
shower channel CeraFloor Select red gold matt	850 mm	538314
shower channel CeraFloor Select red gold matt	900 mm	538321
shower channel CeraFloor Select red gold matt	950 mm	538338
shower channel CeraFloor Select red gold matt	1000 mm	538345
shower channel CeraFloor Select red gold matt	1100 mm	538352
shower channel CeraFloor Select red gold matt	1200 mm	538369



shower channel CeraFloor Select red gold matt

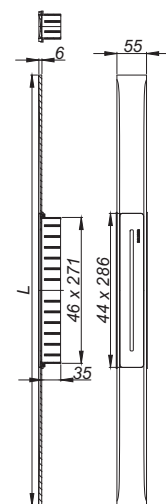

Ordering CeraFloor Select:

Please order drain body DallFlex or shower underlay DallFlex Floor/Wall + shower channel CeraFloor Select as two components.

Shower channel CeraFloor Select

DALLMER shower channel CeraFloor Select brass matt

for installation with drain body DallFlex, DallFlex Plan, DallFlex vertical and shower underlay DallFlex Floor, DallFlex Floor Plan, DallFlex Wall, DallFlex Wall Plan.

Drainage Strip with engineered precision fall, flush-mounted in the shower area. Suitable for floor finish of 10 – 32 mm and wall finish of 12 – 24 mm (including adhesive), length can be adjusted by one millimeter.

SPECIFICATION

- cover plate
- accessories for installation and positioning
- temporary blanking plate

MATERIAL

304 stainless steel, 6 mm solid, load class K 3 (300 kg), PVD coating in brass matt

ITEM	LENGTH	PART NO.
shower channel CeraFloor Select brass matt	800 mm	538376
shower channel CeraFloor Select brass matt	850 mm	538383
shower channel CeraFloor Select brass matt	900 mm	538390
shower channel CeraFloor Select brass matt	950 mm	538406
shower channel CeraFloor Select brass matt	1000 mm	538413
shower channel CeraFloor Select brass matt	1100 mm	538420
shower channel CeraFloor Select brass matt	1200 mm	538437

Ordering CeraFloor Select:

Please order drain body DallFlex or shower underlay DallFlex Floor/Wall + shower channel CeraFloor Select as two components.



shower channel CeraFloor Select brass matt

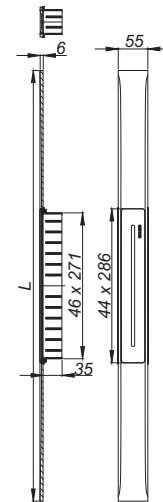



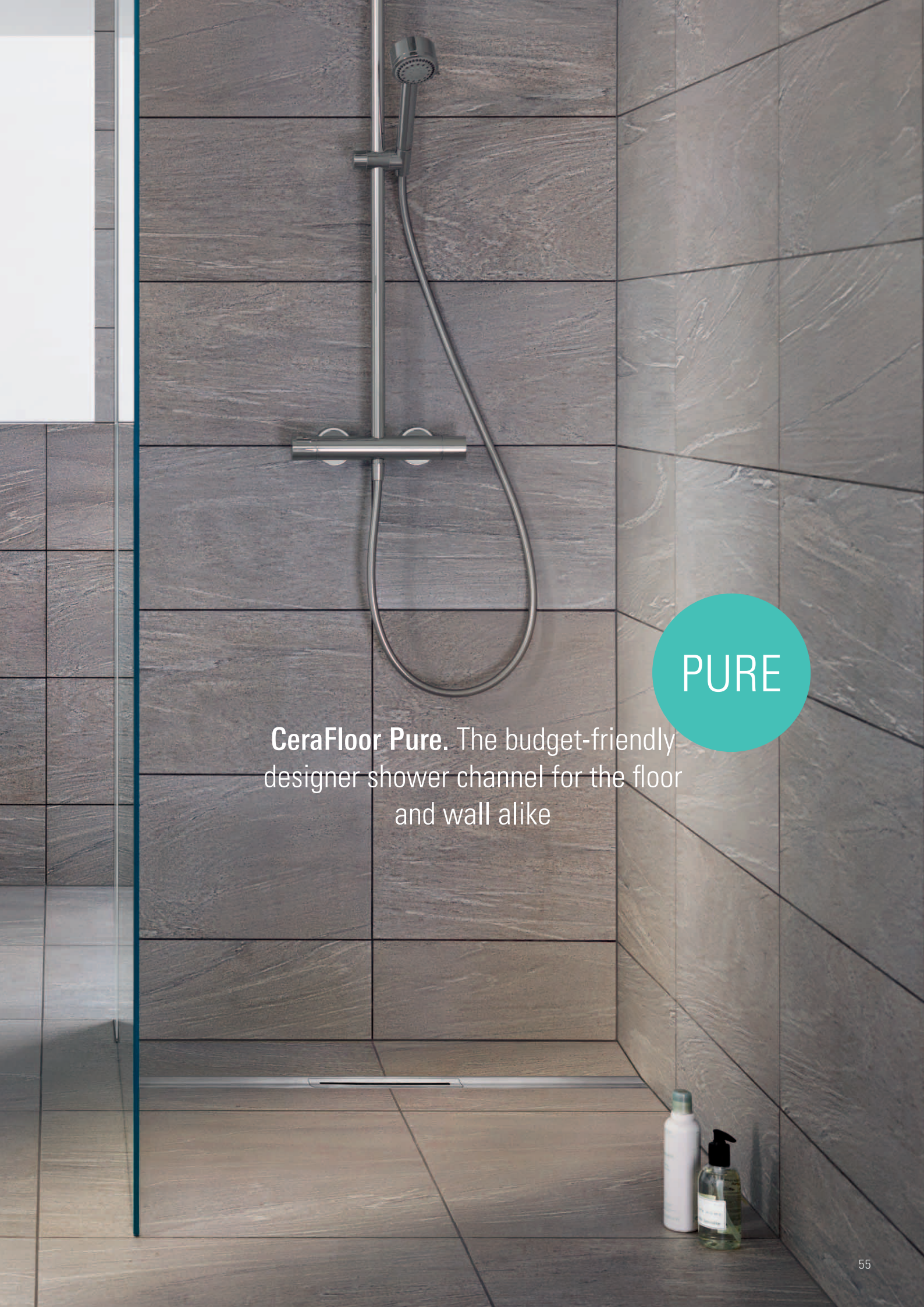

PURE

CeraFloor Pure. The budget-friendly designer shower channel for the floor and wall alike





Shower channels

CeraFloor Pure

- made of 1.5-mm chamfered stainless steel with integrated cross slope
- CeraFloor Pure can be adjusted in length accurate to the millimetre, thus making it suitable for aesthetic, flush installation in recess areas – available in 900, 1000 and 1200 mm

Technical information

Build-in heights with DallFlex drain body:
65 mm or 90 mm

Build-in heights with DallFlex shower underlay:
from 80 mm

Drainage rates: 0.5 l/s – 0.83 l/s*

Suitable for flooring of 12 – 32 mm and wall coverings of 12 – 24 mm (incl. adhesive bed)

Lengths: 900 mm, 1000 mm, 1200 mm

* depending on the drain version and connection type

Finish options

■ 1.5-mm stainless steel



How to select:

DallFlex drain body



DallFlex drain body



or

DallFlex Floor shower underlay

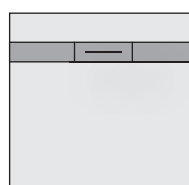

DallFlex Wall shower underlay

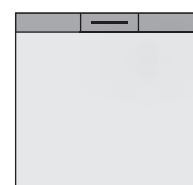

Shower channel CeraFloor Pure

DALLMER shower channel CeraFloor Pure

for installation with drain body DallFlex, DallFlex Plan, DallFlex vertical and shower underlay DallFlex Floor, DallFlex Floor Plan, DallFlex Wall, DallFlex Wall Plan.

Drainage Strip with integrated transverse fall, flush-mounted in the shower area.

Suitable for floor finish of 12 – 32 mm and wall finish of 12 – 24 mm (including adhesive), length can be adjusted by one millimeter.

SPECIFICATION

- cover plate
- accessories for installation and positioning
- temporary blanking plate

MATERIAL

304 stainless steel, 1,5 mm, load class K 3 (300 kg)

ITEM	LENGTH	PART NO.
shower channel CeraFloor Pure	900 mm	538208
shower channel CeraFloor Pure	1000 mm	538215
shower channel CeraFloor Pure	1200 mm	538222

Ordering CeraFloor Pure:

Please order drain body DallFlex or shower underlay DallFlex Floor/Wall + shower channel CeraFloor Pure as two components.



shower channel CeraFloor Pure

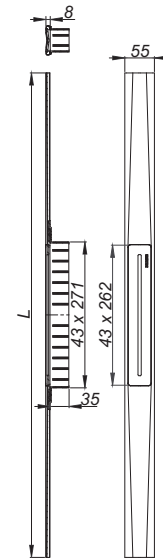



CeraWall Select. The accented premium solid stainless steel shower channel for the wall





CeraWall Select, shown in matt PVD-coated brass



reddot award 2015
winner



product
design award
2014

CeraWall Select visually accentuates the integrated drainage in level-access showers. Nothing is hidden away; even the functionality is emphasised through the use of high-quality materials. The shower area is defined by a sharp edge which also creates a visual link to the wall. Water is drained away reliably via an integral cross slope.



CeraWall Select, shown in matt PVD-coated brass

Shower channels

CeraWall Select

- front-of-wall installation
- made of 5 mm-thick stainless steel with milled cross slope.
Matt, polished or with a matt PVD coating, available in anthracite, rose gold or brass
- CeraWall Select can be adjusted in length from 800 – 2000 mm accurate to the millimetre, thus making it suitable for aesthetic, flush installation in recess areas (colour versions up to 1200 mm)

Technical information

Build-in heights with DallFlex drain body:
65 mm or 90 mm

Build-in heights with DallFlex shower underlay:
from 85 mm

Drainage rates: 0.54 l/s – 1.45 l/s*

Suitable for flooring of 10 – 24 mm and wall coverings of 12 – 24 mm (incl. adhesive bed),
(for CeraWall Select N 24 – 32 mm)

* depending on the drain version and connection type

Finish options

- Satin stainless steel
- Polished stainless steel
- Anthracite, matt
- Rose gold, matt
- Brass, matt



How to select:

DallFlex drain body



DallFlex drain body



or

DallFlex Wall shower underlay

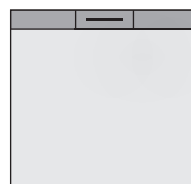

Shower channel CeraWall Select

DALLMER shower channel CeraWall Select satin stainless steel

for installation with drain body DallFlex, DallFlex Plan, DallFlex vertical and shower underlay DallFlex Wall, DallFlex Wall Plan. Drainage-strip with engineered precision fall, visibly installed at the junction of wall and floor. Suitable for floor finish of 10 – 24 mm and wall finish of 12 – 24 mm (including adhesive), length can be adjusted by one millimeter.

SPECIFICATION

- cover plate
- self-adhesive security tape S 3 with cut-resistant stainless steel mesh and sound insulation
- accessories for installation and positioning
- construction and sealing adhesive
- temporary blanking plate with integral spirit level

MATERIAL

304 stainless steel, 5 mm solid, satin finished, load class K 3 (300 kg)

ITEM	LENGTH	PART NO.
shower channel CeraWall Select satin stainless steel	800 mm	535245
shower channel CeraWall Select satin stainless steel	900 mm	535146
shower channel CeraWall Select satin stainless steel	1000 mm	535153
shower channel CeraWall Select satin stainless steel	1100 mm	535160
shower channel CeraWall Select satin stainless steel	1200 mm	535177
shower channel CeraWall Select satin stainless steel	1300 mm	536457
shower channel CeraWall Select satin stainless steel	1400 mm	536464
shower channel CeraWall Select satin stainless steel	1500 mm	536471

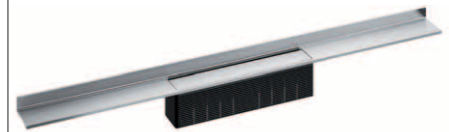

shower channel CeraWall Select satin stainless steel

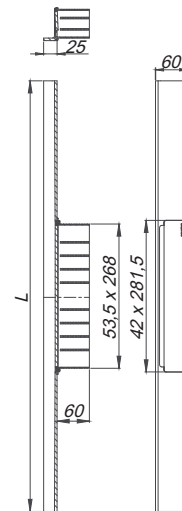

DALLMER shower channel CeraWall Select polished stainless steel

for installation with drain body DallFlex, DallFlex Plan, DallFlex vertical and shower underlay DallFlex Wall, DallFlex Wall Plan. Drainage-strip with engineered precision fall, visibly installed at the junction of wall and floor. Suitable for floor finish of 10 – 24 mm and wall finish of 12 – 24 mm (including adhesive), length can be adjusted by one millimeter.

SPECIFICATION

- cover plate
- self-adhesive security tape S 3 with cut-resistant stainless steel mesh and sound insulation
- accessories for installation and positioning
- construction and sealing adhesive
- temporary blanking plate with integral spirit level

MATERIAL

304 stainless steel, 5 mm solid, mirror polished, load class K 3 (300 kg)

ITEM	LENGTH	PART NO.
shower channel CeraWall Select polished stainless steel	800 mm	535252
shower channel CeraWall Select polished stainless steel	900 mm	535108
shower channel CeraWall Select polished stainless steel	1000 mm	535115
shower channel CeraWall Select polished stainless steel	1100 mm	535122
shower channel CeraWall Select polished stainless steel	1200 mm	535139
shower channel CeraWall Select polished stainless steel	1300 mm	536419
shower channel CeraWall Select polished stainless steel	1400 mm	536426
shower channel CeraWall Select polished stainless steel	1500 mm	536433

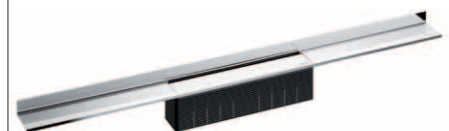

shower channel CeraWall Select polished stainless steel

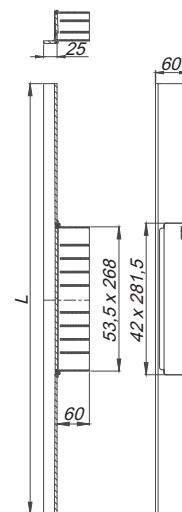

Ordering CeraWall Select:

Please order drain body DallFlex or shower underlay DallFlex Wall + shower channel CeraWall Select as two components.

Shower channel CeraWall Select

DALLMER shower channel CeraWall Select anthracite matt

for installation with drain body DallFlex, DallFlex Plan, DallFlex vertical and shower underlay DallFlex Wall, DallFlex Wall Plan. Drainage-strip with engineered precision fall, visibly installed at the junction of wall and floor. Suitable for floor finish of 10 – 24 mm and wall finish of 12 – 24 mm (including adhesive), length can be adjusted by one millimeter.

SPECIFICATION

- cover plate
- self-adhesive security tape S 3 with cut-resistant stainless steel mesh and sound insulation
- accessories for installation and positioning
- construction and sealing adhesive
- temporary blanking plate with integral spirit level

MATERIAL

304 stainless steel, 5 mm solid, load class K 3 (300 kg), PVD coating in anthracite matt

ITEM	LENGTH	PART NO.
shower channel CeraWall Select anthracite matt	800 mm	535283
shower channel CeraWall Select anthracite matt	900 mm	535306
shower channel CeraWall Select anthracite matt	1000 mm	535313
shower channel CeraWall Select anthracite matt	1100 mm	535320
shower channel CeraWall Select anthracite matt	1200 mm	535337

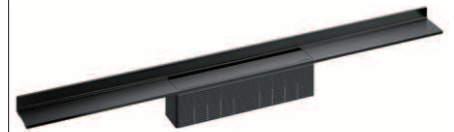

shower channel CeraWall Select anthracite matt

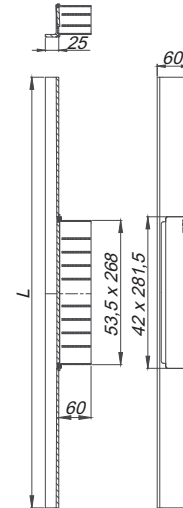

DALLMER shower channel CeraWall Select red gold matt

for installation with drain body DallFlex, DallFlex Plan, DallFlex vertical and shower underlay DallFlex Wall, DallFlex Wall Plan. Drainage-strip with engineered precision fall, visibly installed at the junction of wall and floor. Suitable for floor finish of 10 – 24 mm and wall finish of 12 – 24 mm (including adhesive), length can be adjusted by one millimeter.

SPECIFICATION

- cover plate
- self-adhesive security tape S 3 with cut-resistant stainless steel mesh and sound insulation
- accessories for installation and positioning
- construction and sealing adhesive
- temporary blanking plate with integral spirit level

MATERIAL

304 stainless steel, 5 mm solid, load class K 3 (300 kg), PVD coating in red gold matt

ITEM	LENGTH	PART NO.
shower channel CeraWall Select red gold matt	800 mm	535344
shower channel CeraWall Select red gold matt	900 mm	535351
shower channel CeraWall Select red gold matt	1000 mm	535368
shower channel CeraWall Select red gold matt	1100 mm	535375
shower channel CeraWall Select red gold matt	1200 mm	535382

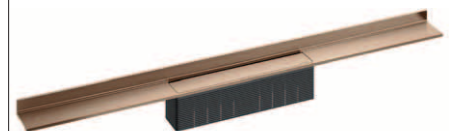

shower channel CeraWall Select red gold matt

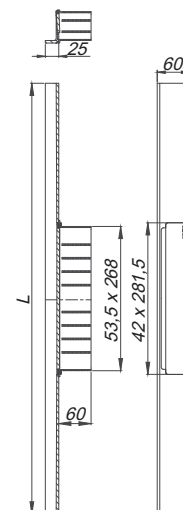

Ordering CeraWall Select:

Please order drain body DallFlex or shower underlay DallFlex Wall + shower channel CeraWall Select as two components.

Shower channel CeraWall Select

DALLMER shower channel CeraWall Select brass matt

for installation with drain body DallFlex, DallFlex Plan, DallFlex vertical and shower underlay DallFlex Wall, DallFlex Wall Plan. Drainage-strip with engineered precision fall, visibly installed at the junction of wall and floor. Suitable for floor finish of 10 – 24 mm and wall finish of 12 – 24 mm (including adhesive), length can be adjusted by one millimeter.

SPECIFICATION

- cover plate
- self-adhesive security tape S 3 with cut-resistant stainless steel mesh and sound insulation
- accessories for installation and positioning
- construction and sealing adhesive
- temporary blanking plate with integral spirit level

MATERIAL

304 stainless steel, 5 mm solid, load class K 3 (300 kg), PVD coating in brass matt

ITEM	LENGTH	PART NO.
shower channel CeraWall Select brass matt	800 mm	535399
shower channel CeraWall Select brass matt	900 mm	535405
shower channel CeraWall Select brass matt	1000 mm	535412
shower channel CeraWall Select brass matt	1100 mm	535429
shower channel CeraWall Select brass matt	1200 mm	535436

Ordering CeraWall Select:

Please order drain body DallFlex or shower underlay DallFlex Wall + shower channel CeraWall Select as two components.

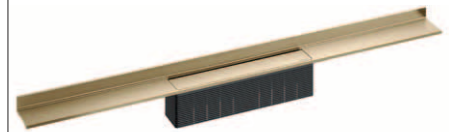

shower channel CeraWall Select brass matt

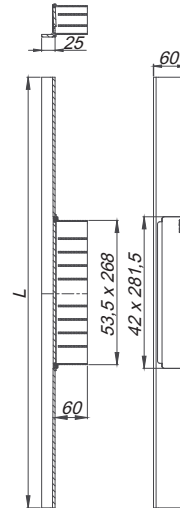

Shower channel CeraWall Select N (natural stone)

DALLMER shower channel CeraWall Select N satin stainless steel

for installation with drain body DallFlex, DallFlex Plan, DallFlex vertical and shower underlay DallFlex Wall, DallFlex Wall Plan.

Drainage-strip with engineered precision fall, visibly installed at the junction of wall and floor. Suitable for natural stone floor and wall finish 24 – 32 mm (including adhesive), length can be adjusted by one millimeter.

SPECIFICATION

- cover plate
- self-adhesive security tape S 3 with cut-resistant stainless steel mesh and sound insulation
- accessories for installation and positioning
- temporary blanking plate with integral spirit level

MATERIAL

304 stainless steel, 5 mm solid, satin finished, load class K 3 (300 kg)

ITEM	LENGTH	PART NO.
shower channel CeraWall Select N satin stainless steel	800 mm	536730
shower channel CeraWall Select N satin stainless steel	900 mm	536747
shower channel CeraWall Select N satin stainless steel	1000 mm	536754
shower channel CeraWall Select N satin stainless steel	1100 mm	536761
shower channel CeraWall Select N satin stainless steel	1200 mm	536778
shower channel CeraWall Select N satin stainless steel	1300 mm	536785
shower channel CeraWall Select N satin stainless steel	1400 mm	536792
shower channel CeraWall Select N satin stainless steel	1500 mm	536808

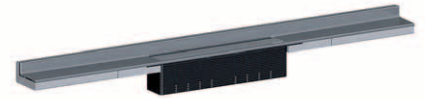

shower channel CeraWall Select N
satin stainless steel

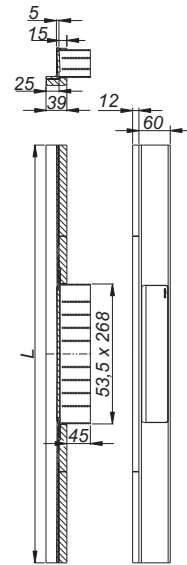

DALLMER shower channel CeraWall Select N polished stainless steel

for installation with drain body DallFlex, DallFlex Plan, DallFlex vertical and shower underlay DallFlex Wall, DallFlex Wall Plan.

Drainage-strip with engineered precision fall, visibly installed at the junction of wall and floor. Suitable for natural stone floor and wall finish 24 – 32 mm (including adhesive), length can be adjusted by one millimeter.

SPECIFICATION

- cover plate
- self-adhesive security tape S 3 with cut-resistant stainless steel mesh and sound insulation
- accessories for installation and positioning
- temporary blanking plate with integral spirit level

MATERIAL

304 stainless steel, 5 mm solid, mirror polished, load class K 3 (300 kg)

ITEM	LENGTH	PART NO.
shower channel CeraWall Select N polished stainless steel	800 mm	536570
shower channel CeraWall Select N polished stainless steel	900 mm	536587
shower channel CeraWall Select N polished stainless steel	1000 mm	536594
shower channel CeraWall Select N polished stainless steel	1100 mm	536600
shower channel CeraWall Select N polished stainless steel	1200 mm	536617
shower channel CeraWall Select N polished stainless steel	1300 mm	536624
shower channel CeraWall Select N polished stainless steel	1400 mm	536631
shower channel CeraWall Select N polished stainless steel	1500 mm	536648

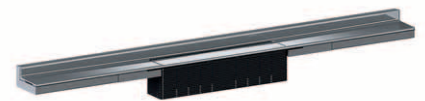

shower channel CeraWall Select N
polished stainless steel

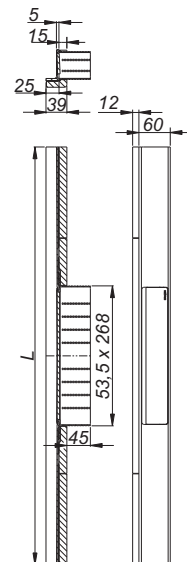

Ordering CeraWall Select:

Please order drain body DallFlex or shower underlay DallFlex Wall + shower channel CeraWall Select N as two components.

Shower channel CeraWall Select Duo

DALLMER shower channel CeraWall Select Duo satin stainless steel

for installation with drain body DallFlex Duo, DallFlex Duo Plan and DallFlex Duo vertical.
 Drainage-strip with engineered precision fall, visibly installed at the junction of wall and floor.
 Suitable for floor and wall finish of 12 – 24 mm (including adhesive), length can be adjusted by one millimeter.

SPECIFICATION

- two cover plates
- self-adhesive security tape S 3 with cut-resistant stainless steel mesh and sound insulation
- accessories for installation and positioning
- construction and sealing adhesive
- temporary blanking plate with integrated level

MATERIAL

304 stainless steel, satin finished

ITEM	LENGTH	PART NO.
shower channel CeraWall Select Duo satin stainless steel	1300 mm	536181
shower channel CeraWall Select Duo satin stainless steel	1400 mm	536198
shower channel CeraWall Select Duo satin stainless steel	1500 mm	536204
shower channel CeraWall Select Duo satin stainless steel	1600 mm	536211
shower channel CeraWall Select Duo satin stainless steel	1700 mm	536228
shower channel CeraWall Select Duo satin stainless steel	1800 mm	536235
shower channel CeraWall Select Duo satin stainless steel	1900 mm	536242
shower channel CeraWall Select Duo satin stainless steel	2000 mm	536259



shower channel CeraWall Select Duo
satin stainless steel

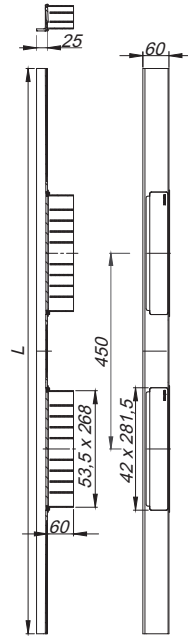

DALLMER shower channel CeraWall Select Duo polished stainless steel

for installation with drain body DallFlex Duo, DallFlex Duo Plan and DallFlex Duo vertical.
 Drainage-strip with engineered precision fall, visibly installed at the junction of wall and floor.
 Suitable for floor and wall finish of 12 – 24 mm (including adhesive), length can be adjusted by one millimeter.

SPECIFICATION

- two cover plates
- self-adhesive security tape S 3 with cut-resistant stainless steel mesh and sound insulation
- accessories for installation and positioning
- construction and sealing adhesive
- temporary blanking plate with integrated level

MATERIAL

304 stainless steel, mirror polished

ITEM	LENGTH	PART NO.
shower channel CeraWall Select Duo polished stainless steel	1300 mm	536105
shower channel CeraWall Select Duo polished stainless steel	1400 mm	536112
shower channel CeraWall Select Duo polished stainless steel	1500 mm	536129
shower channel CeraWall Select Duo polished stainless steel	1600 mm	536136
shower channel CeraWall Select Duo polished stainless steel	1700 mm	536143
shower channel CeraWall Select Duo polished stainless steel	1800 mm	536150
shower channel CeraWall Select Duo polished stainless steel	1900 mm	536167
shower channel CeraWall Select Duo polished stainless steel	2000 mm	536174



shower channel CeraWall Select Duo
polished stainless steel

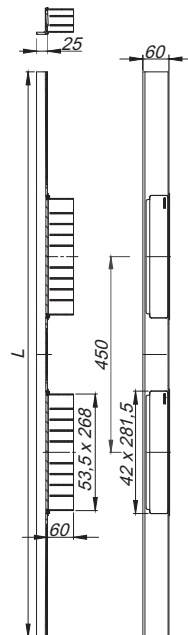

Ordering CeraWall Select Duo:

Please order drain body DallFlex Duo + shower channel CeraWall Select Duo as two separate components.

Shower channel CeraWall Select N Duo (natural stone)

DALLMER shower channel CeraWall Select N Duo satin stainless steel

for installation with drain body DallFlex Duo, DallFlex Duo Plan and DallFlex Duo vertical.
 Drainage-strip with engineered precision fall, visibly installed at the junction of wall and floor.
 Suitable for natural stone floor and wall finish 24 – 32 mm (including adhesive), length can be adjusted by one millimeter.

SPECIFICATION

- two cover plates
- self-adhesive security tape S 3 with cut-resistant stainless steel mesh and sound insulation
- accessories for installation and positioning
- temporary blanking plate with integrated level

MATERIAL

304 stainless steel, satin finished

ITEM	LENGTH	PART NO.
shower channel CeraWall Select N Duo satin stainless steel	1300 mm	536815
shower channel CeraWall Select N Duo satin stainless steel	1400 mm	536822
shower channel CeraWall Select N Duo satin stainless steel	1500 mm	536839
shower channel CeraWall Select N Duo satin stainless steel	1600 mm	536846
shower channel CeraWall Select N Duo satin stainless steel	1700 mm	536853
shower channel CeraWall Select N Duo satin stainless steel	1800 mm	536860
shower channel CeraWall Select N Duo satin stainless steel	1900 mm	536877
shower channel CeraWall Select N Duo satin stainless steel	2000 mm	536884



shower channel CeraWall Select N Duo
satin stainless steel

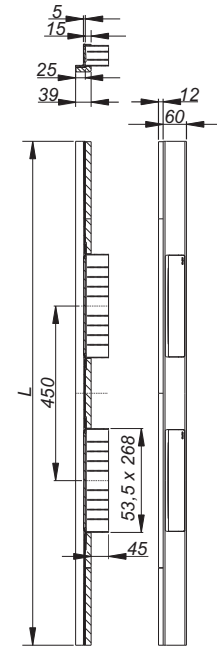

DALLMER shower channel CeraWall Select N Duo polished stainless steel

for installation with drain body DallFlex Duo, DallFlex Duo Plan and DallFlex Duo vertical.
 Drainage-strip with engineered precision fall, visibly installed at the junction of wall and floor.
 Suitable for natural stone floor and wall finish 24 – 32 mm (including adhesive), length can be adjusted by one millimeter.

SPECIFICATION

- two cover plates
- self-adhesive security tape S 3 with cut-resistant stainless steel mesh and sound insulation
- accessories for installation and positioning
- temporary blanking plate with integrated level

MATERIAL

304 stainless steel, mirror polished

ITEM	LENGTH	PART NO.
shower channel CeraWall Select N Duo polished stainless steel	1300 mm	536655
shower channel CeraWall Select N Duo polished stainless steel	1400 mm	536662
shower channel CeraWall Select N Duo polished stainless steel	1500 mm	536679
shower channel CeraWall Select N Duo polished stainless steel	1600 mm	536686
shower channel CeraWall Select N Duo polished stainless steel	1700 mm	536693
shower channel CeraWall Select N Duo polished stainless steel	1800 mm	536709
shower channel CeraWall Select N Duo polished stainless steel	1900 mm	536716
shower channel CeraWall Select N Duo polished stainless steel	2000 mm	536723



shower channel CeraWall Select N Duo
polished stainless steel

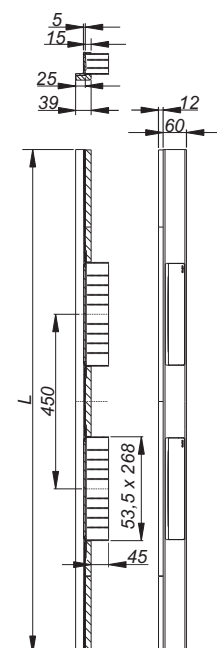

Ordering CeraWall Select N Duo:

Please order drain body DallFlex Duo + shower channel Cerawall Select N Duo as two separate components.



PURE

CeraWall Pure. The budget-friendly designer shower channel for the wall





CeraWall Pure

- made of 1.5-mm chamfered stainless steel with integrated cross slope
- CeraWall Pure can be adjusted in length accurate to the millimetre, thus making it suitable for aesthetic flush installation in recess areas – available in 900, 1000 and 1200 mm

Technical information

Build-in heights with DallFlex drain body:
65 mm or 90 mm

Build-in heights with DallFlex shower underlay:
from 85 mm

Drainage rates: 0.54 l/s – 0.83 l/s*

Suitable for flooring of 12 – 32 mm and wall coverings of 12 – 24 mm (incl. adhesive bed)

* depending on the drain version and connection type

Finish options

■ 1.5-mm stainless steel



How to select:

DallFlex drain body



DallFlex drain body



or

DallFlex Wall shower underlay



Shower channel CeraWall Pure

DALLMER shower channel CeraWall Pure

for installation with drain body DallFlex, DallFlex Plan, DallFlex vertical and shower underlay DallFlex Wall, DallFlex Wall Plan.

Drainage-strip with integrated fall, visibly installed at the junction of wall and floor. Suitable for floor finish of 12 – 32 mm and wall finish of 12 – 24 mm (including adhesive), length can be adjusted by one millimeter.

SPECIFICATION

- cover plate
- self-adhesive sound insulating tape
- accessories for installation and positioning
- temporary blanking plate with integral spirit level

MATERIAL

304 stainless steel, 1,5 mm, load class K 3 (300 kg)

ITEM	LENGTH	PART NO.
shower channel CeraWall Pure	900 mm	538475
shower channel CeraWall Pure	1000 mm	538482
shower channel CeraWall Pure	1200 mm	538499

Ordering CeraWall Pure:

Please order drain body DallFlex or shower underlay DallFlex Wall + shower channel CeraWall Pure as two components.

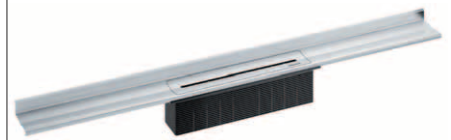

shower channel CeraWall Pure

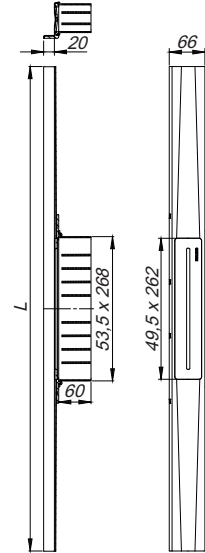

DALLMER security tape S 3

self-adhesive tape with cut-resistant stainless steel mesh and sound insulation

ITEM	LENGTH	PART NO.
security tape S 3	1200 mm	538505



security tape S 3

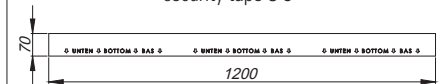

CeraWall Individual. The shower channel for the wall with individual design options which is almost invisible







CeraWall Individual, shown in satin stainless steel



reddot award 2015
winner

Integrated within the wall-floor joint, this shower channel is almost invisible.



CeraWall Individual, shown in satin stainless steel

Shower channels

CeraWall Individual

- Front-of-wall installation
- CeraWall Individual is a concealed, built-in shower channel with integrated cross slope. Matt stainless steel or with a matt PVD coating, available in the colours anthracite, rose gold or brass
- CeraWall Individual can be adjusted in length from 800 – 2000 mm accurate to the millimetre, thus making it suitable for aesthetic, flush installation in recess areas (colour versions up to 1200 mm)
- Installation with fewer joints possible when using large format tiles
- Quick and simple to clean, thanks to removable trap insert

Technical information

Build-in heights with DallFlex drain body:
65 mm or 90 mm

Build-in heights with DallFlex shower underlay:
from 85 mm





Drainage rates: 0.6 l/s – 1.6 l/s*

Suitable for floor and wall coverings of 12 – 24 mm
(incl. adhesive bed), (for CeraWall Individual
N 24 – 32 mm)

Lengths: 800 – 2000 mm

* depending on the drain version and connection type

Finish options

-  Satin stainless steel
-  Anthracite, matt
-  Rose gold, matt
-  Brass, matt

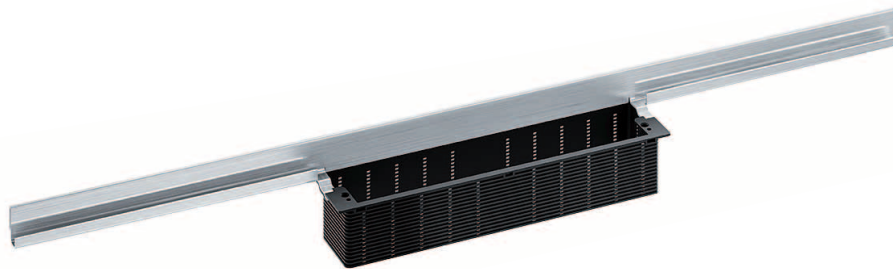

How to select:

DallFlex drain body



DallFlex drain body



or

DallFlex Wall shower
underlay

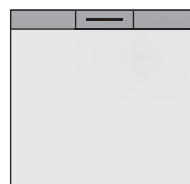

Shower channel CeraWall Individual

DALLMER shower channel CeraWall Individual

for installation with drain body DallFlex, DallFlex Plan, DallFlex vertical and shower underlay DallFlex Wall, DallFlex Wall Plan.

Concealed channel with integrated fall, for installation at the junction of wall and floor. Suitable for floor and wall finish of 12 – 24 mm (including adhesive), length can be adjusted by one millimeter.

SPECIFICATION

- self-adhesive security tape S 3 with cut-resistant stainless steel mesh and sound insulation
- accessories for installation and positioning
- scribe template
- construction and sealing adhesive
- temporary blanking plate

MATERIAL

304 stainless steel

ITEM	LENGTH	PART NO.
shower channel CeraWall Individual	800 mm	535269
shower channel CeraWall Individual	900 mm	535207
shower channel CeraWall Individual	1000 mm	535214
shower channel CeraWall Individual	1100 mm	535221
shower channel CeraWall Individual	1200 mm	535238
shower channel CeraWall Individual	1300 mm	536518
shower channel CeraWall Individual	1400 mm	536525
shower channel CeraWall Individual	1500 mm	536532

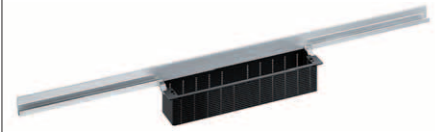

shower channel CeraWall Individual

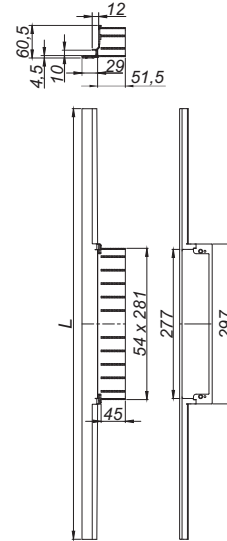

DALLMER shower channel CeraWall Individual anthracite matt

for installation with drain body DallFlex, DallFlex Plan, DallFlex vertical and shower underlay DallFlex Wall, DallFlex Wall Plan.

Concealed channel with integrated fall, for installation at the junction of wall and floor. Suitable for floor and wall finish of 12 – 24 mm (including adhesive), length can be adjusted by one millimeter.

SPECIFICATION

- self-adhesive security tape S 3 with cut-resistant stainless steel mesh and sound insulation
- accessories for installation and positioning
- scribe template
- construction and sealing adhesive
- temporary blanking plate

MATERIAL

304 stainless steel, PVD coating in anthracite matt

ITEM	LENGTH	PART NO.
shower channel CeraWall Individual anthracite matt	800 mm	535603
shower channel CeraWall Individual anthracite matt	900 mm	535627
shower channel CeraWall Individual anthracite matt	1000 mm	535634
shower channel CeraWall Individual anthracite matt	1100 mm	535641
shower channel CeraWall Individual anthracite matt	1200 mm	535658



shower channel CeraWall Individual anthracite matt

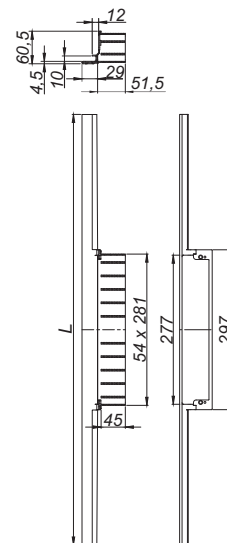

Ordering CeraWall Individual:

Please order drain body DallFlex or shower underlay DallFlex Wall + shower channel CeraWall Individual + cover plate as three components.

Shower channel CeraWall Individual

DALLMER shower channel CeraWall Individual red gold matt

for installation with drain body DallFlex, DallFlex Plan, DallFlex vertical and shower underlay DallFlex Wall, DallFlex Wall Plan.

Concealed channel with integrated fall, for installation at the junction of wall and floor. Suitable for floor and wall finish of 12 – 24 mm (including adhesive), length can be adjusted by one millimeter.

SPECIFICATION

- self-adhesive security tape S 3 with cut-resistant stainless steel mesh and sound insulation
- accessories for installation and positioning
- scriber template
- construction and sealing adhesive
- temporary blanking plate

MATERIAL

304 stainless steel, PVD coating in red gold matt

ITEM	LENGTH	PART NO.
shower channel CeraWall Individual red gold matt	800 mm	536891
shower channel CeraWall Individual red gold matt	900 mm	536907
shower channel CeraWall Individual red gold matt	1000 mm	536914
shower channel CeraWall Individual red gold matt	1100 mm	536921
shower channel CeraWall Individual red gold matt	1200 mm	536938

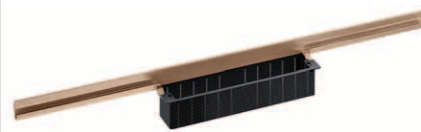

shower channel CeraWall Individual red gold matt

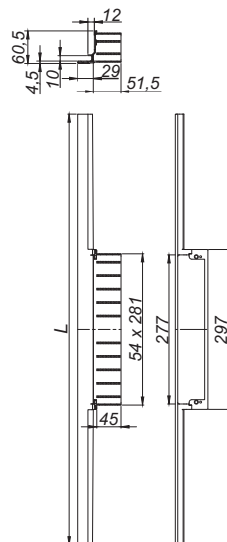

DALLMER shower channel CeraWall Individual brass matt

for installation with drain body DallFlex, DallFlex Plan, DallFlex vertical and shower underlay DallFlex Wall, DallFlex Wall Plan.

Concealed channel with integrated fall, for installation at the junction of wall and floor. Suitable for floor and wall finish of 12 – 24 mm (including adhesive), length can be adjusted by one millimeter.

SPECIFICATION

- self-adhesive security tape S 3 with cut-resistant stainless steel mesh and sound insulation
- accessories for installation and positioning
- scriber template
- construction and sealing adhesive
- temporary blanking plate

MATERIAL

304 stainless steel, PVD coating in brass matt

ITEM	LENGTH	PART NO.
shower channel CeraWall Individual brass matt	800 mm	536945
shower channel CeraWall Individual brass matt	900 mm	536952
shower channel CeraWall Individual brass matt	1000 mm	536969
shower channel CeraWall Individual brass matt	1100 mm	536976
shower channel CeraWall Individual brass matt	1200 mm	535665

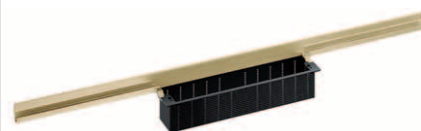

shower channel CeraWall Individual brass matt

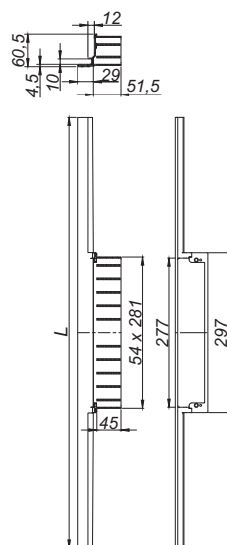

Ordering CeraWall Individual:

Please order drain body DallFlex or shower underlay DallFlex Wall + shower channel CeraWall Individual + cover plate as three components.

Shower channel CeraWall Individual

DALLMER cover plate CeraWall Individual

cover plate for shower channel CeraWall Individual.

MATERIAL

304 stainless steel or

304 stainless steel, PVD coating in anthracite matt, red gold matt or brass matt

- ▶ **cover plate CeraWall Individual**
for flooring with unfinished cut edges (e.g. glazed tiles).
- ▶ **cover plate CeraWall Individual natural stone**
for flooring with polished cut edges or self-colour floor finish
(e.g. natural stone, porcelain stoneware tiles).
- ▶ **cover plate CeraWall Individual Design**
all-purpose design in stainless steel design, not to be tiled.

ITEM	PART NO.
cover plate CeraWall Individual satin stainless steel	535023
cover plate CeraWall Individual anthracite matt	537003
cover plate CeraWall Individual red gold matt	537027
cover plate CeraWall Individual brass matt	537041
cover plate CeraWall Individual natural stone	535030
cover plate CeraWall Individual Design satin stainless steel	535047
cover plate CeraWall Individual Design anthracite matt	537010
cover plate CeraWall Individual Design red gold matt	537034
cover plate CeraWall Individual Design brass matt	537058

Ordering CeraWall Individual:

Please order drain body DallFlex or shower underlay DallFlex Wall + shower channel CeraWall Individual + cover plate as three components.

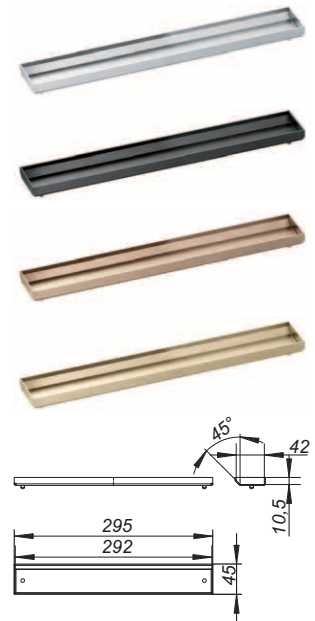

cover plate CeraWall Individual

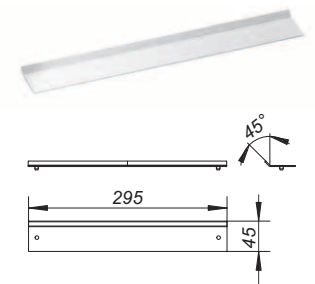

cover plate CeraWall Individual natural stone

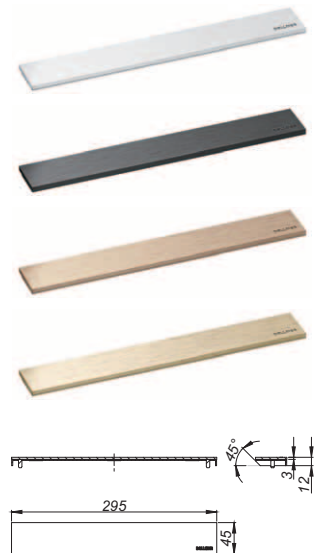

cover plate CeraWall Individual Design

Shower channel CeraWall Individual N (natural stone)

DALLMER shower channel CeraWall Individual N

for installation with drain body DallFlex, DallFlex Plan, DallFlex vertical and shower underlay DallFlex Wall, DallFlex Wall Plan.

Concealed channel with integrated fall, for installation at the junction of wall and floor.

Suitable for natural stone floor and wall finish 24 – 32 mm (including adhesive), length can be adjusted by one millimeter.

SPECIFICATION

- self-adhesive security tape S 3 with cut-resistant stainless steel mesh and sound insulation
- accessories for installation and positioning
- scriber template
- temporary blanking plate

MATERIAL

304 stainless steel

ITEM	LENGTH	PART NO.
shower channel CeraWall Individual N	800 mm	536266
shower channel CeraWall Individual N	900 mm	536273
shower channel CeraWall Individual N	1000 mm	536280
shower channel CeraWall Individual N	1100 mm	536297
shower channel CeraWall Individual N	1200 mm	536303
shower channel CeraWall Individual N	1300 mm	536495
shower channel CeraWall Individual N	1400 mm	536556
shower channel CeraWall Individual N	1500 mm	536563

Ordering CeraWall Individual N:

Please order drain body DallFlex or shower underlay DallFlex Wall + shower channel CeraWall Individual N + cover plate as three components.



shower channel CeraWall Individual N

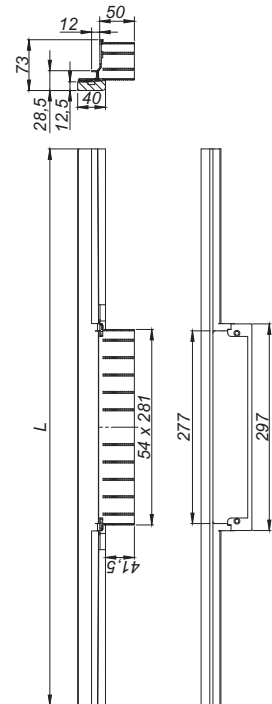

Shower channel CeraWall Individual Duo

DALLMER shower channel CeraWall Individual Duo

for installation with drain body DallFlex Duo, DallFlex Duo Plan and DallFlex Duo vertical.
 Concealed channel with integrated fall, for installation at the junction of wall and floor.
 Suitable for wall and floor finish 12 to 24 mm (including adhesive), length can be adjusted by one millimeter.

SPECIFICATION

- self-adhesive security tape S 3 with cut-resistant stainless steel mesh and sound insulation
- accessories for installation and positioning
- scribe template
- construction and sealing adhesive
- temporary blanking plate

MATERIAL

304 stainless steel

ITEM	LENGTH	PART NO.
shower channel CeraWall Individual Duo	1300 mm	536020
shower channel CeraWall Individual Duo	1400 mm	536037
shower channel CeraWall Individual Duo	1500 mm	536044
shower channel CeraWall Individual Duo	1600 mm	536051
shower channel CeraWall Individual Duo	1700 mm	536068
shower channel CeraWall Individual Duo	1800 mm	536075
shower channel CeraWall Individual Duo	1900 mm	536082
shower channel CeraWall Individual Duo	2000 mm	536099



shower channel CeraWall Individual Duo

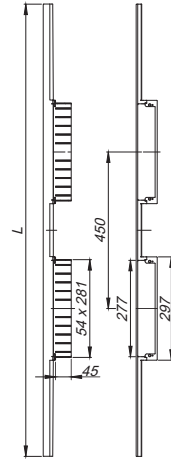
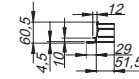

DALLMER cover plate CeraWall Individual Duo

each with two cover plates for shower channel CeraWall Individual Duo.

MATERIAL

304 stainless steel

- ▶ **cover plate CeraWall Individual Duo**
for flooring with unfinished cut edges (e.g. glazed tiles).
- ▶ **cover plate CeraWall Individual Duo natural stone**
for flooring with polished cut edges or self-colour floor finish (e.g. natural stone, porcelain stoneware tiles).
- ▶ **cover plate CeraWall Individual Duo Design**
all-purpose design in stainless steel design, not to be tiled.

ITEM	PART NO.
cover plate CeraWall Individual Duo	535191
cover plate CeraWall Individual Duo natural stone	535184
cover plate CeraWall Individual Duo Design	535092



cover plate CeraWall Individual Duo

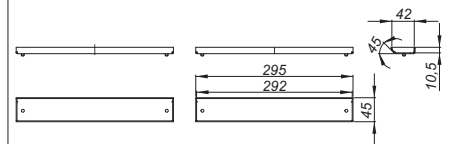

cover plate CeraWall Individual Duo natural stone

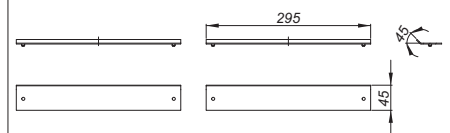

cover plate CeraWall Individual Duo Design

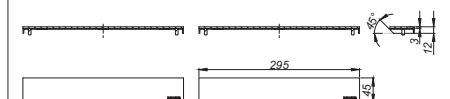

Ordering CeraWall Individual Duo:

Please order drain body DallFlex Duo + shower channel Individual Duo + cover plate Duo as three separate components.

Shower channel CeraWall Individual N Duo (natural stone)

DALLMER shower channel CeraWall Individual N Duo

for installation with drain body DallFlex Duo, DallFlex Duo Plan and DallFlex Duo vertical.
Concealed channel with integrated fall, for installation at the junction of wall and floor.
Suitable for natural stone floor and wall finish 24 to 32 mm (including adhesive), length can be adjusted by one millimeter.

SPECIFICATION

- self-adhesive security tape S 3 with cut-resistant stainless steel mesh and sound insulation
- accessories for installation and positioning
- scriber template
- temporary blanking plate

MATERIAL

304 stainless steel

ITEM	LENGTH	PART NO.
shower channel CeraWall Individual N Duo	1300 mm	536310
shower channel CeraWall Individual N Duo	1400 mm	536327
shower channel CeraWall Individual N Duo	1500 mm	536334
shower channel CeraWall Individual N Duo	1600 mm	536341
shower channel CeraWall Individual N Duo	1700 mm	536358
shower channel CeraWall Individual N Duo	1800 mm	536365
shower channel CeraWall Individual N Duo	1900 mm	536372
shower channel CeraWall Individual N Duo	2000 mm	536389

Ordering CeraWall Individual N Duo:

Please order drain body DallFlex Duo + shower channel CeraWall Individual N Duo + cover plate CeraWall Individual Duo as three separate components.



shower channel CeraWall Individual N Duo

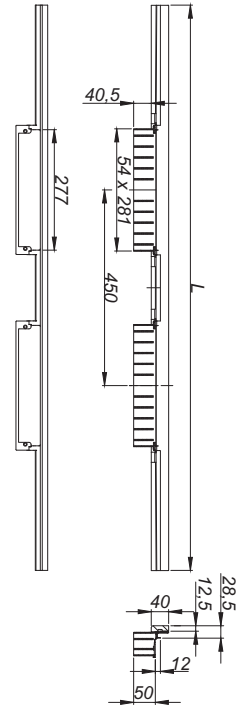



Zentrix, shown in matt PVD-coated rose gold

A photograph of a shower area. The walls are covered in dark, stacked stone tiles. A vertical copper-colored panel runs down the right side of the wall. On the left wall, there are three copper-colored rectangular fixtures. On the floor, there is a copper-colored rectangular shower channel. The floor is a light grey color.

Zentrix. The elegant and compact shower channel for the floor



Zentrix, shown in matt PVD-coated rose gold



reddot design award
best of the best 2008

With its sculptural design, Zentrix perfectly combines form and functionality. The solid stainless steel cover plate opens up inwards with a soft curve to form a gap through which the water drains away.



Zentrix, shown in matt PVD-coated rose gold

Shower channels

Zentrix

- Zentrix is a three-dimensional milled rectangular cover plate with an elongated drain opening, in stainless steel with a matt or polished finish or with a matt PVD coating in the colours anthracite, rose gold or brass
- Flush installation as an integral part of the floor
- Quick and simple to clean, thanks to removable trap insert

Technical information

Build-in heights with DallFlex drain body:
65 mm or 90 mm

Build-in heights with DallFlex shower underlay:
from 75 mm





Drainage rates: 0.5l/s – 0.85l/s*

Suitable for flooring: 11 – 38 mm (incl. adhesive bed)

Dimensions: 300 x 50 mm

* depending on the drain version and connection type

Finish options

-  Satin stainless steel
-  Polished stainless steel
-  Anthracite, matt
-  Rose gold, matt
-  Brass, matt



How to select:

DallFlex drain body



DallFlex drain body



or

DallFlex Compact shower underlay

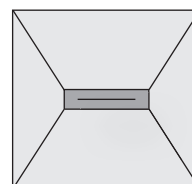

Shower channel Zentrix

DALLMER shower channel Zentrix

for installation with drain body DallFlex, DallFlex Plan, DallFlex vertical and shower underlay DallFlex Compact, DallFlex Compact Plan.

height adjustable 11 to 38 mm with +/- 16 mm adjustment lengthways, spigot ABS, frame 304 stainless steel, 300 x 50 mm

- ▶ **shower channel Zentrix satin stainless steel**
gate 304 stainless steel satin finished, load class K 3 (300 kg)
- ▶ **shower channel Zentrix polished stainless steel**
gate 304 stainless steel mirror polished, load class K 3 (300 kg)
- ▶ **shower channel Zentrix anthracite matt**
gate 304 stainless steel, PVD coating in anthracite matt, load class K 3 (300 kg)
- ▶ **shower channel Zentrix red gold matt**
gate 304 stainless steel, PVD coating in red gold matt, load class K 3 (300 kg)
- ▶ **shower channel Zentrix brass matt**
gate 304 stainless steel, PVD coating in brass matt, load class K 3 (300 kg)

ITEM	DIMENSION	PART NO.
shower channel Zentrix satin stainless steel	300 x 50 mm	511317
shower channel Zentrix polished stainless steel	300 x 50 mm	511324
shower channel Zentrix anthracite matt	300 x 50 mm	511331
shower channel Zentrix red gold matt	300 x 50 mm	511348
shower channel Zentrix brass matt	300 x 50 mm	511355

Ordering shower channel Zentrix:

Please order drain body DallFlex or shower underlay DallFlex Compact + shower channel Zentrix.

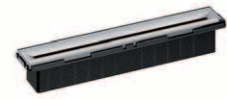

Zentrix satin stainless steel

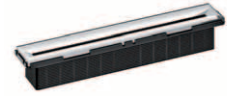

Zentrix polished stainless steel

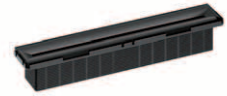

Zentrix satin anthracite matt

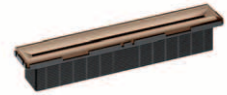

Zentrix satin red gold matt

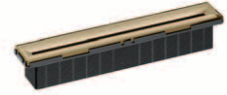

Zentrix satin brass matt

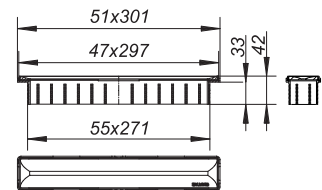

CeraNiveau. The exclusive and compact
shower channel for the floor









Visual elegance combined with inventive technology; that is CeraNiveau. This highly compact drainage system offers a pioneering yet individual concept for water drainage.



CeraNiveau, shown in matt PVD-coated anthracite

Shower channels

CeraNiveau

- Flush installation as an integral part of the floor
- Solid rectangular short shower channel with circumferential drain opening, stainless steel with a matt or polished finish or with a matt PVD coating, in the colours anthracite, rose gold or brass
- Quick and simple to clean, thanks to removable trap insert

Technical information

Build-in heights with DallFlex drain body:
65 mm or 90 mm

Build-in heights with DallFlex shower underlay:
from 75 mm





Drainage rate: 0.58 l/s – 0.95 l/s*

Suitable for flooring: 11 – 38 mm (incl. adhesive bed)

Dimensions: 300 × 100 mm

* depending on the drain version and connection type

Finish options

-  Satin stainless steel
-  Polished stainless steel
-  Anthracite, matt
-  Rose gold, matt
-  Brass, matt

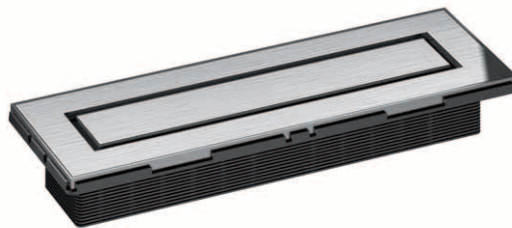

How to select:

DallFlex drain body



DallFlex drain body



or

DallFlex Compact shower underlay

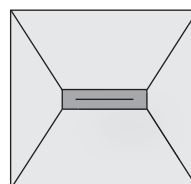

Shower channel CeraNiveau

DALLMER shower channel CeraNiveau

for installation with drain body DallFlex, DallFlex Plan, DallFlex vertical and shower underlay DallFlex Compact, DallFlex Compact Plan.

height adjustable 11 to 38 mm with +/- 16 mm adjustment lengthways, and +/- 6 mm in lateral direction, spigot ABS, frame 304 stainless steel, 300 x 100 mm

- ▶ **shower channel CeraNiveau satin stainless steel**
grate 304 stainless steel satin finished, load class K 3 (300 kg)
- ▶ **shower channel CeraNiveau polished stainless steel**
grate 304 stainless steel mirror polished, load class K 3 (300 kg)
- ▶ **shower channel CeraNiveau anthracite matt**
grate 304 stainless steel, PVD coating in anthracite matt, load class K 3 (300 kg)
- ▶ **shower channel CeraNiveau red gold matt**
grate 304 stainless steel, PVD coating in red gold matt, load class K 3 (300 kg)
- ▶ **shower channel CeraNiveau brass matt**
grate 304 stainless steel, PVD coating in brass matt, load class K 3 (300 kg)

ITEM	DIMENSION	PART NO.
shower channel CeraNiveau satin stainless steel	300 x 100 mm	511362
shower channel CeraNiveau polished stainless steel	300 x 100 mm	511379
shower channel CeraNiveau anthracite matt	300 x 100 mm	511386
shower channel CeraNiveau red gold matt	300 x 100 mm	511058
shower channel CeraNiveau brass matt	300 x 100 mm	511065

Ordering shower channel CeraNiveau:

Please order drain body DallFlex or shower underlay DallFlex Compact + shower channel CeraNiveau.

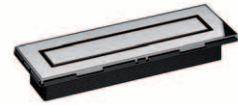

Cera Niveau satin stainless steel

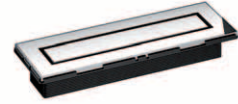

Cera Niveau polished stainless steel



Cera Niveau anthracite matt



Cera Niveau red gold matt

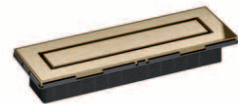

Cera Niveau brass matt

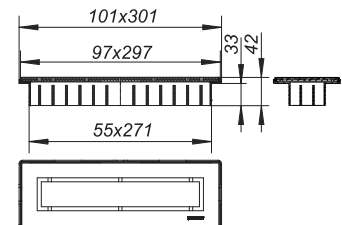

Now more than ever: **CeraLine**
sets free your inner designer







CeraLine W, shown in satin stainless steel



reddot design award
winner 2007

Creating space for innovative architecture: the multi-award-winning CeraLine shower channel is available in a range of exclusive versions, finishes and material combinations. From stainless steel (shown) to glass to teak. Thanks to flexible installation options, you can design your bathroom according to personal choice – as a front-of-wall or 'island' shower channel.



CeraLine W, shown in matt PVD-coated, rose gold

Shower channels

CeraLine

- Installation close to the wall or directly front-of-wall
- The slim cover plates offer a beautifully elegant solution
- Ideal for rooms with low build-in-height availability (CeraLine Nano, 68 mm)
- New colour variations for lengths up to 1200 mm: anthracite matt, rose gold matt and brass matt
- Fits seamlessly with all tile sizes
- Ideal for renovation/refurbishment projects
- Quick and simple to clean, thanks to removable trap insert

Technical information

Build-in heights: 68 mm / 90 mm / 110 mm
Drainage rates: 0.46 l/s / 0.7 l/s / 0.8 l/s
Suitable for flooring: 5 - 22 mm
(incl. adhesive bed)
Lengths: 500 - 2000 mm

Finish options

- Standard stainless steel
- Satin stainless steel
- Polished stainless steel
- Suitable for tiling
- Black glass
- White glass
- Anthracite, matt
- Rose gold, matt
- Brass, matt



CeraLine Plan W (front-of-wall installation)

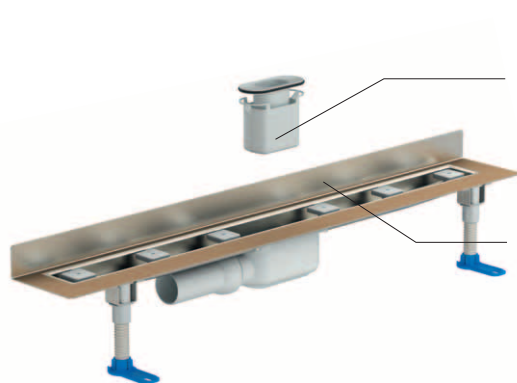

Quick and simple to clean, thanks to removable trap insert

Angled flange for front-of-wall installation

CeraLine Plan F (flush installation)

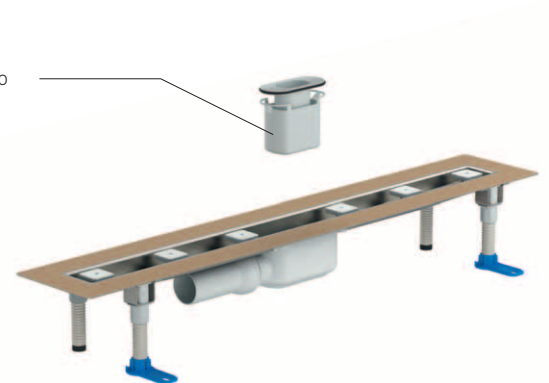

CeraLine – Open to any design

CeraLine F



LENGTH		500 mm	600 mm	700 mm	800 mm
CERALINE F (PART NO.)	BUILD-IN HEIGHT 110 mm	520012	520029	520036	520043
CERALINE PLAN F (PART NO.)	BUILD-IN HEIGHT 90 mm	523013	523020	523037	523044
CERALINE NANO F (PART NO.)	BUILD-IN HEIGHT 68 mm	523402	523495	523501	523594

CeraLine W



LENGTH		500 mm	600 mm	700 mm	800 mm
CERALINE W (PART NO.)	BUILD-IN HEIGHT 110 mm	520111	520128	520135	520142
CERALINE PLAN W (PART NO.)	BUILD-IN HEIGHT 90 mm	523112	523129	523136	523143
CERALINE NANO W (PART NO.)	BUILD-IN HEIGHT 68 mm	523006	523099	523105	523198

CeraLine vertical F *



LENGTH		500 mm	600 mm	700 mm	800 mm
CERALINE VERTICAL F (PART NO.)	BUILD-IN HEIGHT 31 mm	521606	521613	521620	521637

CeraLine F Duo



LENGTH		800 mm	900 mm	1000 mm
CERALINE F DUO (PART NO.)	BUILD-IN HEIGHT 110 mm	521804	521811	521828
CERALINE PLAN F DUO (PART NO.)	BUILD-IN HEIGHT 90 mm	521903	521910	521927
CERALINE NANO F DUO (PART NO.)	BUILD-IN HEIGHT 68 mm	522191	522214	522221

CeraLine W Duo



LENGTH		800 mm	900 mm	1000 mm
CERALINE W DUO (PART NO.)	BUILD-IN HEIGHT 110 mm	521859	521866	521873
CERALINE PLAN W DUO (PART NO.)	BUILD-IN HEIGHT 90 mm	521958	521965	521972
CERALINE NANO W DUO (PART NO.)	BUILD-IN HEIGHT 68 mm	522290	522313	522320

CeraLine vertical F Duo*



LENGTH		
CERALINE VERTICAL F DUO (PART NO.)	BUILD-IN HEIGHT 37 mm	

Cover plates

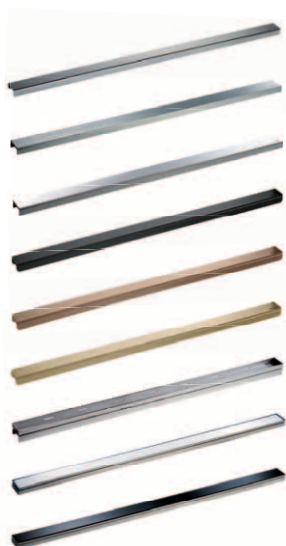

LENGTH	500 mm	600 mm	700 mm	800 mm	900 mm
STAINLESS STEEL STANDARD (PART NO.)	520517	520524	520531	520548	520555
STAINLESS STEEL BRUSHED (PART NO.)	520616	520623	520630	520647	520654
STAINLESS STEEL POLISHED (PART NO.)	523716	523723	523730	523747	523754
ANTHRACITE MATT (PART NO.)	527097	527158	527165	527172	527189
RED GOLD MATT (PART NO.)	527264	527271	527288	527295	527301
BRASS MATT (PART NO.)	527349	527356	527363	527370	527387
INDIVIDUAL (PART NO.)	520715	520722	520739	520746	520753
GLASS WHITE (PART NO.)	523518	523525	523532	523549	523556
GLASS BLACK (PART NO.)	523419	523426	523433	523440	523457







* Option for fire and sound-insulating collar installation kits

900 mm	1000 mm	1100 mm	1200 mm
520050	520067	520081	520074
523051	523068	523075	523082
523600	523693	523709	523792

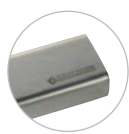
900 mm	1000 mm	1100 mm	1200 mm
520159	520166	520180	520173
523150	523167	523174	523181
523204	523297	523303	523396

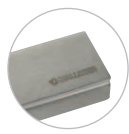
900 mm	1000 mm	1100 mm	1200 mm
521644	521651	521668	521675

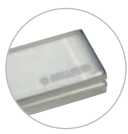
Material cover plates for shower channel CeraLine:

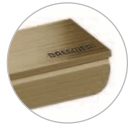
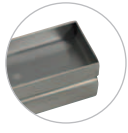
	Stainless steel Standard		Colored PVD coated anthracite matt		Glass black
	Stainless steel brushed		Colored PVD coated red gold matt		Glass white
	Stainless steel polished		Colored PVD coated brass matt		Individual, with recess for customer's floor finish

1100 mm	1200 mm	1300 mm	1400 mm	1500 mm	1600 mm	1700 mm	1800 mm	1900 mm	2000 mm
521835	521842	524010	524027	524034	524041	524058	524065	524072	524089
521934	521941	524508	524515	524522	524539	524546	524553	524560	524577
522238	522276	524713	524720	524737	524744	524751	524768	524775	524782

1100 mm	1200 mm	1300 mm	1400 mm	1500 mm	1600 mm	1700 mm	1800 mm	1900 mm	2000 mm
521880	521897	524096	524102	524119	524126	524133	524140	524157	524164
521989	521996	524584	524591	524607	524614	524621	524638	524645	524652
522337	522375	524799	524805	524812	524829	524836	524843	524850	524867

	1300 mm	1400 mm	1500 mm	1600 mm	1700 mm	1800 mm	1900 mm	2000 mm
	521682	521699	521705	521712	521729	521736	521743	521750

1000 mm	1100 mm	1200 mm	1300 mm	1400 mm	1500 mm	1600 mm	1700 mm	1800 mm	1900 mm	2000 mm
520562	520586	520579	524201	524218	524225	524232	524249	524256	524263	524270
520661	520685	520678	524287	524294	524300	524317	524324	524331	524348	524355
523761	523778	523785								
527196	527240	527257								
527318	527325	527332								
527394	527400	527417								
520760	520784	520777	524362	524379	524386	524393	524409	524416	524423	524430
523563	523570	523587								
523464	523471	523488								

Shower channel CeraLine



DALLMER shower channel CeraLine F

conforming to DIN EN 1253

Linear drainage, with one drain body, outlet DN 50 horizontal, ball-joint adjustable 0 – 15 degrees

SPECIFICATION

- sound absorbing height adjustable levelling legs
- integral sand coated flange for secure bonding of under-tile waterproofing
- removable trap insert, 50 mm water seal
- height adjustable screws
- temporary blanking plate
- tiling gauges
- edge trim jigs

MATERIAL

channel 304 stainless steel, trap polypropylene

FLOW RATE TESTED TO DIN EN 1253
(with 20 mm water over grate)

	Required	Dallmer
DN 50	0,8 l/s	0,8 l/s

ITEM	L 1	L 2	PART NO.
shower channel CeraLine F, 500 mm		600 mm	520012
shower channel CeraLine F, 600 mm		700 mm	520029
shower channel CeraLine F, 700 mm		800 mm	520036
shower channel CeraLine F, 800 mm		900 mm	520043
shower channel CeraLine F, 900 mm		1000 mm	520050
shower channel CeraLine F, 1000 mm		1100 mm	520067
shower channel CeraLine F, 1100 mm		1200 mm	520081
shower channel CeraLine F, 1200 mm		1300 mm	520074

Options for CeraLine F:

Any made-to-measure length up to 1200 mm can be supplied. Please enquire!

CeraLine 600 mm – 1100 mm can be used with the Poresta® BFR 75 unit!

The outlet connector can be supplied in ABS to suit British Standard sizes and PE-HD conforming to DIN EN 1519. Please enquire.

Build-in height 110 mm



shower channel CeraLine F 500 – 1200

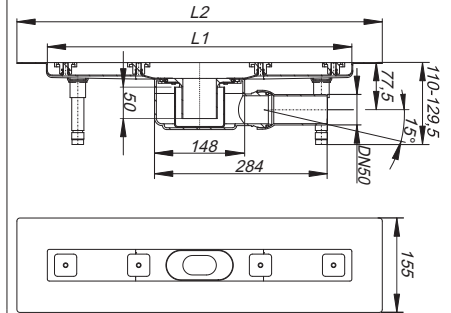

DALLMER sound-insulating pad CeraLine

for use with floor channel CeraLine.

Tested to conform to DIN 4109/VDI 4100, certificate P BA 221/2008 (CeraLine).

ITEM	DIMENSION	PART NO.
sound-insulating pad CeraLine	500 x 250 mm	520869

Channels 1300 - 2000 needs two sound-insulating pads CeraLine.



sound-insulating pad CeraLine

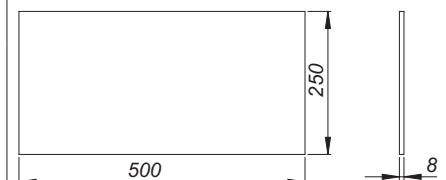

Shower channel CeraLine



DALLMER shower channel CeraLine F Duo

conforming to DIN EN 1253

Linear drainage, with two drain bodies, outlet DN 50 horizontal, ball-joint adjustable 0 – 15 degrees

SPECIFICATION

- sound-insulated, height adjustable levelling legs
- integral sand coated flange for secure bonding of under-tile waterproofing
- removeable trap insert, 50 mm water seal
- height adjustable pedestals for levelling the cover-plate
- temporary blanking plate
- tiling gauges
- tile-trim jig

MATERIAL

channel 304 stainless steel, trap polypropylene

FLOW RATE TESTED TO DIN EN 1253
(with 20 mm water over grate)

	Required	Dallmer
DN 50	0,8 l/s	1,4 l/s

ITEM	L 1	L 2	L 3	PART NO.
shower channel CeraLine F Duo, 800 mm		900 mm	200 mm	521804
shower channel CeraLine F Duo, 900 mm		1000 mm	300 mm	521811
shower channel CeraLine F Duo, 1000 mm		1100 mm	300 mm	521828
shower channel CeraLine F Duo, 1100 mm		1200 mm	400 mm	521835
shower channel CeraLine F Duo, 1200 mm		1300 mm	400 mm	521842
shower channel CeraLine F Duo, 1300 mm		1400 mm	500 mm	524010
shower channel CeraLine F Duo, 1400 mm		1500 mm	500 mm	524027
shower channel CeraLine F Duo, 1500 mm		1600 mm	600 mm	524034
shower channel CeraLine F Duo, 1600 mm		1700 mm	600 mm	524041
shower channel CeraLine F Duo, 1700 mm		1800 mm	700 mm	524058
shower channel CeraLine F Duo, 1800 mm		1900 mm	700 mm	524065
shower channel CeraLine F Duo, 1900 mm		2000 mm	800 mm	524072
shower channel CeraLine F Duo, 2000 mm		2100 mm	800 mm	524089

Options for CeraLine F Duo:

Any made-to-measure length up to 2000 mm can be supplied. Please enquire!

The outlet connector can be supplied in ABS to suit British Standard sizes and PE-HD conforming to DIN EN 1519. Please enquire.

Build-in height 110 mm

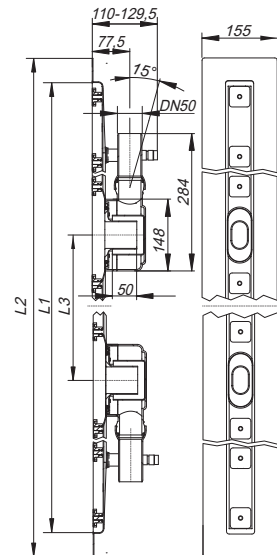

shower channel CeraLine F Duo 800 – 1000

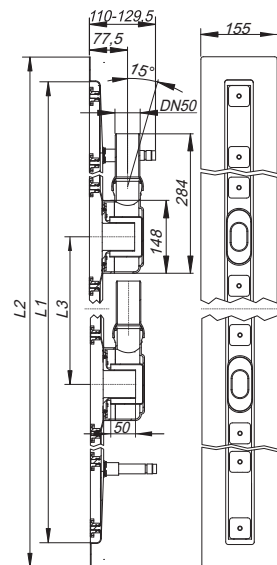

shower channel CeraLine F Duo 1100 – 2000

Shower channel CeraLine



DALLMER shower channel CeraLine W

conforming to DIN EN 1253

Linear drainage for installation at wall, with one drain body, outlet DN 50 horizontal, ball-joint adjustable 0 – 15 degrees

SPECIFICATION

- sound absorbing height adjustable levelling legs
- integral sand coated flange for secure bonding of under-tile waterproofing
- removable trap insert, 50 mm water seal
- height adjustable screws
- temporary blanking plate
- tiling gauges
- edge trim jigs

MATERIAL

channel 304 stainless steel, trap polypropylene

FLOW RATE TESTED TO DIN EN 1253 (with 20 mm water over grate)

	Required	Dallmer
DN 50	0,8 l/s	0,8 l/s

ITEM	L 1	L 2	PART NO.
shower channel CeraLine W, 500 mm		600 mm	520111
shower channel CeraLine W, 600 mm		700 mm	520128
shower channel CeraLine W, 700 mm		800 mm	520135
shower channel CeraLine W, 800 mm		900 mm	520142
shower channel CeraLine W, 900 mm		1000 mm	520159
shower channel CeraLine W, 1000 mm		1100 mm	520166
shower channel CeraLine W, 1100 mm		1200 mm	520180
shower channel CeraLine W, 1200 mm		1300 mm	520173

Options for CeraLine W:

- Any made-to-measure length up to 1200 mm can be supplied
- Upstands can be on back, back and one end or back and both ends
- Upstand can be set back for stone, marble wall finish

Please enquire!

CeraLine 600 mm – 1100 mm can be used with the Poresta® BFR 75 unit!

The outlet connector can be supplied in ABS to suit British Standard sizes and PE-HD conforming to DIN EN 1519. Please enquire.

Build-in height 110 mm



shower channel CeraLine W 500 – 1200

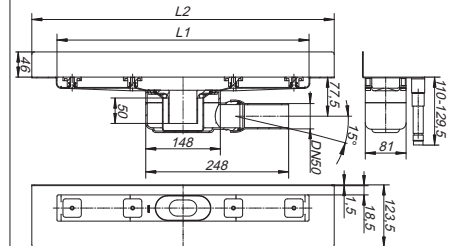

Shower channel CeraLine



DALLMER shower channel CeraLine W Duo

conforming to DIN EN 1253

Linear drainage for installation at wall, with two drain bodies, outlet DN 50 horizontal, ball-joint adjustable 0 – 15 degrees

SPECIFICATION

- sound absorbing height adjustable levelling legs
- integral sand coated flange for secure bonding of under-tile waterproofing
- removable trap insert, 50 mm water seal
- height adjustable pedestals for levelling the cover-plate
- temporary blanking plate
- tiling gauges
- edge trim jigs

MATERIAL

channel 304 stainless steel, trap polypropylene

FLOW RATE TESTED TO DIN EN 1253 (with 20 mm water over grate)

	Required	Dallmer
DN 50	0,8 l/s	1,4 l/s

ITEM	L 1	L 2	L 3	PART NO.
shower channel CeraLine W Duo, 800 mm		900 mm	200 mm	521859
shower channel CeraLine W Duo, 900 mm		1000 mm	300 mm	521866
shower channel CeraLine W Duo, 1000 mm		1100 mm	300 mm	521873
shower channel CeraLine W Duo, 1100 mm		1200 mm	400 mm	521880
shower channel CeraLine W Duo, 1200 mm		1300 mm	400 mm	521897
shower channel CeraLine W Duo, 1300 mm		1400 mm	500 mm	524096
shower channel CeraLine W Duo, 1400 mm		1500 mm	500 mm	524102
shower channel CeraLine W Duo, 1500 mm		1600 mm	600 mm	524119
shower channel CeraLine W Duo, 1600 mm		1700 mm	600 mm	524126
shower channel CeraLine W Duo, 1700 mm		1800 mm	700 mm	524133
shower channel CeraLine W Duo, 1800 mm		1900 mm	700 mm	524140
shower channel CeraLine W Duo, 1900 mm		2000 mm	800 mm	524157
shower channel CeraLine W Duo, 2000 mm		2100 mm	800 mm	524164

Options for CeraLine W Duo:

- Any made-to-measure length up to 2000 mm can be supplied
- Upstands can be on back, back and one end or back and both ends
- Upstand can be set back for stone, marble wall finish

Please enquire!

The outlet connector can be supplied in ABS to suit British Standard sizes and PE-HD conforming to DIN EN 1519. Please enquire.

Build-in height 110 mm

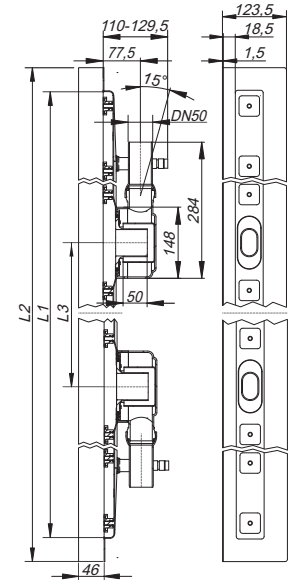

shower channel CeraLine W Duo 800 – 1000

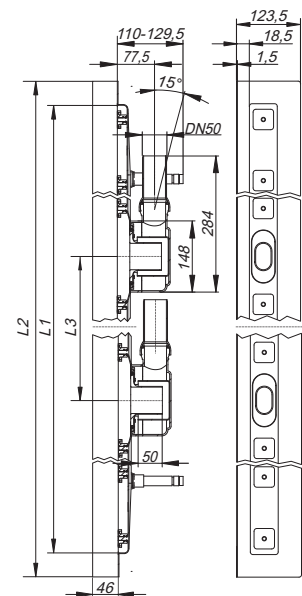

shower channel CeraLine W Duo 1100 – 2000

Shower channel CeraLine



DALLMER shower channel CeraLine Plan F

Linear drainage
with one drain body, outlet DN 50 horizontal, ball-joint adjustable 0 – 15 degrees

SPECIFICATION

- sound absorbing height adjustable levelling legs
- integral sand coated flange for secure bonding of under-tile waterproofing
- removable trap insert, 30 mm water seal
- height adjustable screws
- temporary blanking plate
- tiling gauges
- edge trim jigs

MATERIAL

channel 304 stainless steel, trap polypropylene

FLOW RATE TESTED TO DIN EN 1253 TAB. 3,
(with 20 mm water over cover plate), conforming to DIN EN 274

	Required	Dallmer
DN 50	0,4 l/s	0,7 l/s

ITEM	L 1	L 2	PART NO.
shower channel CeraLine Plan F, 500 mm		600 mm	523013
shower channel CeraLine Plan F, 600 mm		700 mm	523020
shower channel CeraLine Plan F, 700 mm		800 mm	523037
shower channel CeraLine Plan F, 800 mm		900 mm	523044
shower channel CeraLine Plan F, 900 mm		1000 mm	523051
shower channel CeraLine Plan F, 1000 mm		1100 mm	523068
shower channel CeraLine Plan F, 1100 mm		1200 mm	523075
shower channel CeraLine Plan F, 1200 mm		1300 mm	523082

Options for CeraLine Plan F:

Any made-to-measure length up to 1200 mm can be supplied. Please enquire!

CeraLine 600 mm – 1100 mm can be used with the Poresta® BFR 75 unit!

The outlet connector can be supplied in ABS to suit British Standard sizes and PE-HD conforming to DIN EN 1519. Please enquire.

Build-in height 90 mm



shower channel CeraLine Plan F 500 – 1200

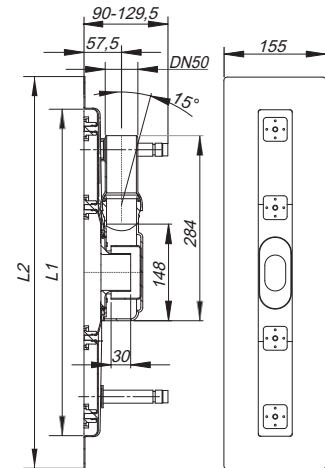

Shower channel CeraLine



DALLMER shower channel CeraLine Plan F Duo

Linear drainage

with two drain bodies, outlet DN 50 horizontal, ball-joint adjustable 0 – 15 degrees

SPECIFICATION

- sound-insulated height adjustable levelling legs
- integral sand coated flange for secure bonding of under-tile waterproofing
- removeable trap insert, 30 mm water seal
- height adjustable pedestals for levelling the cover-plate
- temporary blanking plate
- tiling gauges
- tile-trim jig

MATERIAL

channel 304 stainless steel, trap polypropylene

FLOW RATE TESTED TO DIN EN 1253
(with 20 mm water over grate)

	Required	Dallmer
DN 50	0,8 l/s	1,2 l/s

ITEM	L 1	L 2	L 3	PART NO.
shower channel CeraLine Plan F Duo, 800 mm		900 mm	200 mm	521903
shower channel CeraLine Plan F Duo, 900 mm		1000 mm	300 mm	521910
shower channel CeraLine Plan F Duo, 1000 mm		1100 mm	300 mm	521927
shower channel CeraLine Plan F Duo, 1100 mm		1200 mm	400 mm	521934
shower channel CeraLine Plan F Duo, 1200 mm		1300 mm	400 mm	521941
shower channel CeraLine Plan F Duo, 1300 mm		1400 mm	500 mm	524508
shower channel CeraLine Plan F Duo, 1400 mm		1500 mm	500 mm	524515
shower channel CeraLine Plan F Duo, 1500 mm		1600 mm	600 mm	524522
shower channel CeraLine Plan F Duo, 1600 mm		1700 mm	600 mm	524539
shower channel CeraLine Plan F Duo, 1700 mm		1800 mm	700 mm	524546
shower channel CeraLine Plan F Duo, 1800 mm		1900 mm	700 mm	524553
shower channel CeraLine Plan F Duo, 1900 mm		2000 mm	800 mm	524560
shower channel CeraLine Plan F Duo, 2000 mm		2100 mm	800 mm	524577

Options for CeraLine Plan F Duo:

Any made-to-measure length up to 2000 mm can be supplied. Please enquire!

The outlet connector can be supplied in ABS to suit British Standard sizes and PE-HD conforming to DIN EN 1519. Please enquire.

Build-in height 90 mm

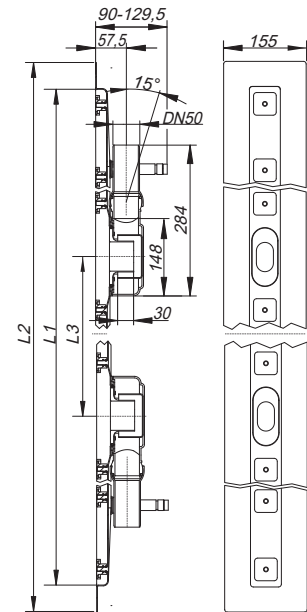

shower channel CeraLine Plan F Duo 800 – 1000

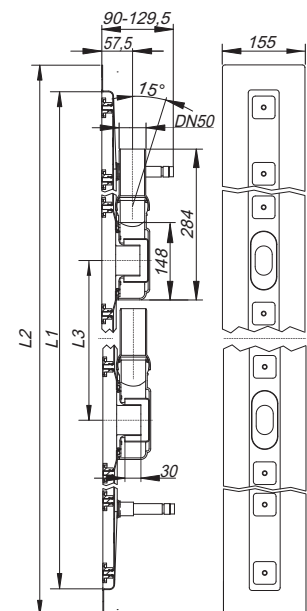

shower channel CeraLine Plan F Duo 1100 – 2000

Shower channel CeraLine



DALLMER shower channel CeraLine Plan W

Linear drainage for installation at wall
with one drain body, outlet DN 50 horizontal, ball-joint adjustable 0 – 15 degrees

SPECIFICATION

- sound absorbing height adjustable levelling legs
- integral sand coated flange for secure bonding of under-tile waterproofing
- removable trap insert, 30 mm water seal
- height adjustable screws,
- temporary blanking plate
- tiling gauges
- edge trim jigs

MATERIAL

channel 304 stainless steel, trap polypropylene

FLOW RATE TESTED TO DIN EN 1253 TAB. 3,
(with 20 mm water over cover plate), conforming to DIN EN 274

	Required	Dallmer
DN 50	0,4 l/s	0,7 l/s

ITEM	L 1	L 2	PART NO.
shower channel CeraLine Plan W, 500 mm		600 mm	523112
shower channel CeraLine Plan W, 600 mm		700 mm	523129
shower channel CeraLine Plan W, 700 mm		800 mm	523136
shower channel CeraLine Plan W, 800 mm		900 mm	523143
shower channel CeraLine Plan W, 900 mm		1000 mm	523150
shower channel CeraLine Plan W, 1000 mm		1100 mm	523167
shower channel CeraLine Plan W, 1100 mm		1200 mm	523174
shower channel CeraLine Plan W, 1200 mm		1300 mm	523181

Options for CeraLine Plan W:

- Any made-to-measure length up to 1200 mm can be supplied. Please enquire!
 - Upstands can be on back, back and one end or back and both ends
 - Upstand can be set back for stone, marble wall finish
- Please enquire!

CeraLine 600 mm – 1100 mm can be used with the Poresta® BFR 75 unit!

The outlet connector can be supplied in ABS to suit British Standard sizes and PE-HD conforming to DIN EN 1519. Please enquire.

Build-in height 90 mm



shower channel CeraLine Plan W 500 – 1200

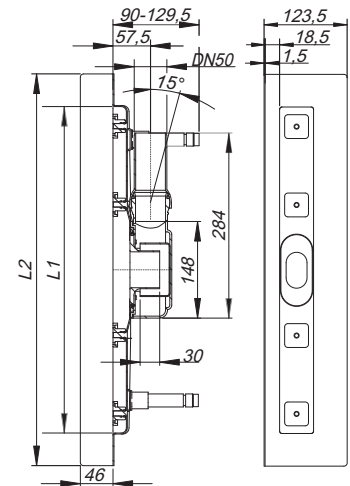

Shower channel CeraLine



DALLMER shower channel CeraLine Plan W Duo

Linear drainage for installation at wall
with two drain bodies, outlet DN 50 horizontal, ball-joint adjustable 0 – 15 degrees

SPECIFICATION

- sound-insulated, height adjustable levelling legs
- integral sand coated flange for secure bonding of under-tile waterproofing
- removeable trap insert, 30 mm water seal
- height adjustable pedestals for levelling the cover-plate
- temporary blanking plate
- tiling gauges
- tile-trim jig

MATERIAL

channel 304 stainless steel, trap polypropylene

FLOW RATE TESTED TO DIN EN 1253
(with 20 mm water over grate)

	Required	Dallmer
DN 50	0,8 l/s	1,2 l/s

ITEM	L 1	L 2	L 3	PART NO.
shower channel CeraLine Plan W Duo, 800 mm		900 mm	200 mm	521958
shower channel CeraLine Plan W Duo, 900 mm		1000 mm	300 mm	521965
shower channel CeraLine Plan W Duo, 1000 mm		1100 mm	300 mm	521972
shower channel CeraLine Plan W Duo, 1100 mm		1200 mm	400 mm	521989
shower channel CeraLine Plan W Duo, 1200 mm		1300 mm	400 mm	521996
shower channel CeraLine Plan W Duo, 1300 mm		1400 mm	500 mm	524584
shower channel CeraLine Plan W Duo, 1400 mm		1500 mm	500 mm	524591
shower channel CeraLine Plan W Duo, 1500 mm		1600 mm	600 mm	524607
shower channel CeraLine Plan W Duo, 1600 mm		1700 mm	600 mm	524614
shower channel CeraLine Plan W Duo, 1700 mm		1800 mm	700 mm	524621
shower channel CeraLine Plan W Duo, 1800 mm		1900 mm	700 mm	524638
shower channel CeraLine Plan W Duo, 1900 mm		2000 mm	800 mm	524645
shower channel CeraLine Plan W Duo, 2000 mm		2100 mm	800 mm	524652

Options for CeraLine Plan W Duo:

- Any made-to-measure length up to 2000 mm can be supplied
- Upstands can be on back, back and one end or back and both ends
- Upstand can be set back for stone, marble wall finish

Please enquire!

The outlet connector can be supplied in ABS to suit British Standard sizes and PE-HD conforming to DIN EN 1519. Please enquire.

Build-in height 90 mm

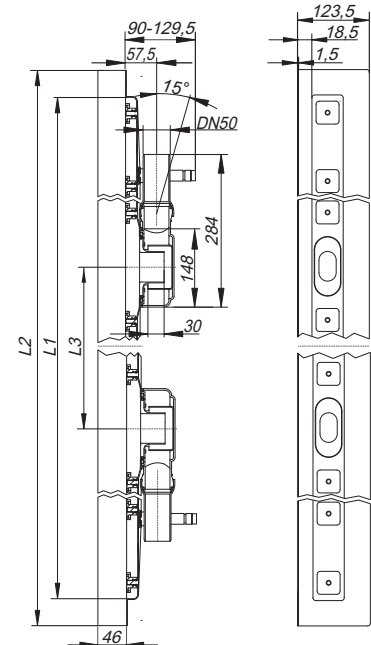

shower channel CeraLine Plan W Duo 800 - 1000

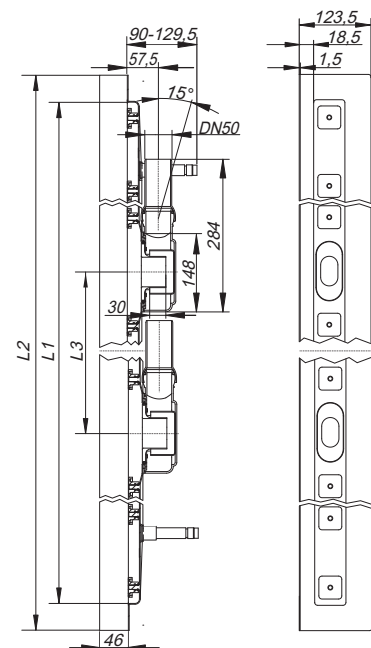

shower channel CeraLine Plan W Duo 1100 - 2000

Shower channel CeraLine



DALLMER shower channel CeraLine Nano F

Linear drainage
with one drain body, outlet DN 50 horizontal

SPECIFICATION

- sound absorbing height adjustable levelling legs
- integral sand coated flange for secure bonding of under-tile waterproofing
- removable trap insert, 24 mm water seal
- height adjustable screws
- temporary blanking plate
- tiling gauges
- edge trim jigs

MATERIAL

channel 304 stainless steel, trap polypropylene

FLOW RATE TESTED TO DIN EN 1253 TAB. 3,
(with 20 mm water over cover plate), conforming to DIN EN 274

	Required	Dallmer
DN 50	0,4 l/s	0,46 l/s

ITEM	L 1	L 2	PART NO.
shower channel CeraLine Nano F, 500 mm		600 mm	523402
shower channel CeraLine Nano F, 600 mm		700 mm	523495
shower channel CeraLine Nano F, 700 mm		800 mm	523501
shower channel CeraLine Nano F, 800 mm		900 mm	523594
shower channel CeraLine Nano F, 900 mm		1000 mm	523600
shower channel CeraLine Nano F, 1000 mm		1100 mm	523693
shower channel CeraLine Nano F, 1100 mm		1200 mm	523709
shower channel CeraLine Nano F, 1200 mm		1300 mm	523792

Options for CeraLine Nano F:

Any made-to-measure length up to 1200 mm can be supplied. Please enquire!

CeraLine 600 mm – 1100 mm can be used with the Poresta® BFR 75 unit!

CeraLine 500 mm – 1100 mm can be used with the Schedel-Element LINE Dallmer UNIVERSAL!

The outlet connector can be supplied in ABS to suit British Standard sizes and PE-HD conforming to DIN EN 1519. Please enquire.

Build-in height 68 mm

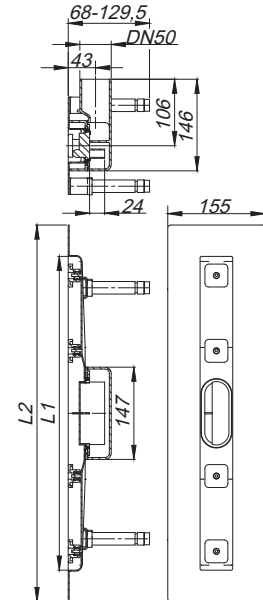

shower channel CeraLine Nano F 500 – 1200

Shower channel CeraLine



DALLMER shower channel CeraLine Nano F Duo

Linear drainage
with two drain bodies, outlet DN 50 horizontal

SPECIFICATION

- sound absorbing height adjustable levelling legs
- integral sand coated flange for secure bonding of under-tile waterproofing
- removable trap insert, 24 mm water seal
- height adjustable screws
- temporary blanking plate
- tiling gauges
- edge trim jigs

MATERIAL

channel 304 stainless steel, trap polypropylene

FLOW RATE TESTED TO DIN EN 1253 (with 20 mm water over grate)

	Required	Dallmer
DN 50	0,8 l/s	0,82 l/s

ITEM	L 1	L 2	L 3	PART NO.
shower channel CeraLine Nano F Duo, 800 mm		900 mm	200 mm	522191
shower channel CeraLine Nano F Duo, 900 mm		1000 mm	300 mm	522214
shower channel CeraLine Nano F Duo, 1000 mm		1100 mm	300 mm	522221
shower channel CeraLine Nano F Duo, 1100 mm		1200 mm	400 mm	522238
shower channel CeraLine Nano F Duo, 1200 mm		1300 mm	400 mm	522276
shower channel CeraLine Nano F Duo, 1300 mm		1400 mm	500 mm	524713
shower channel CeraLine Nano F Duo, 1400 mm		1500 mm	500 mm	524720
shower channel CeraLine Nano F Duo, 1500 mm		1600 mm	600 mm	524737
shower channel CeraLine Nano F Duo, 1600 mm		1700 mm	600 mm	524744
shower channel CeraLine Nano F Duo, 1700 mm		1800 mm	700 mm	524751
shower channel CeraLine Nano F Duo, 1800 mm		1900 mm	700 mm	524768
shower channel CeraLine Nano F Duo, 1900 mm		2000 mm	800 mm	524775
shower channel CeraLine Nano F Duo, 2000 mm		2100 mm	800 mm	524782

Options for CeraLine Nano F Duo:

Any made-to-measure length up to 2000 mm can be supplied. Please enquire!

The outlet connector can be supplied in ABS to suit British Standard sizes and PE-HD conforming to DIN EN 1519. Please enquire.

Build-in height 68 mm

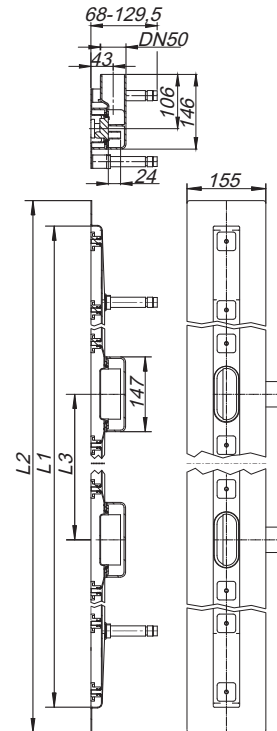

shower channel CeraLine Nano F Duo 800 – 2000

Shower channel CeraLine



DALLMER shower channel CeraLine Nano W

Linear drainage for installation at wall
with one drain body, outlet DN 50 horizontal

SPECIFICATION

- sound absorbing height adjustable levelling legs
- integral sand coated flange for secure bonding of under-tile waterproofing
- removable trap insert, 24 mm water seal
- height adjustable screws
- temporary blanking plate
- tiling gauges
- edge trim jigs

MATERIAL

channel 304 stainless steel, trap polypropylene

FLOW RATE TESTED TO DIN EN 1253 TAB. 3,
(with 20 mm water over cover plate), conforming to DIN EN 274

	Required	Dallmer
DN 50	0,4 l/s	0,46 l/s

ITEM	L 1	L 2	PART NO.
shower channel CeraLine Nano W, 500 mm	500 mm	600 mm	523006
shower channel CeraLine Nano W, 600 mm	600 mm	700 mm	523099
shower channel CeraLine Nano W, 700 mm	700 mm	800 mm	523105
shower channel CeraLine Nano W, 800 mm	800 mm	900 mm	523198
shower channel CeraLine Nano W, 900 mm	900 mm	1000 mm	523204
shower channel CeraLine Nano W, 1000 mm	1000 mm	1100 mm	523297
shower channel CeraLine Nano W, 1100 mm	1100 mm	1200 mm	523303
shower channel CeraLine Nano W, 1200 mm	1200 mm	1300 mm	523396

Options for CeraLine Nano W:

- Any made-to-measure length up to 1200 mm can be supplied.
- Upstands can be on back, back and one end or back and both ends
- Upstand can be set back for stone, marble wall finish

Please enquire!

CeraLine 600 mm – 1100 mm can be used with the Poresta® BFR 75 unit!

CeraLine 500 mm – 1100 mm can be used with the Schedel-Element LINE Dallmer UNIVERSAL!

The outlet connector can be supplied in ABS to suit British Standard sizes and PE-HD conforming to DIN EN 1519. Please enquire.

Build-in height 68 mm

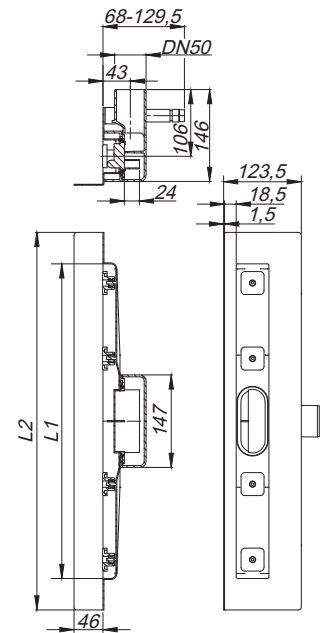

shower channel CeraLine Nano W 500 – 1200

Shower channel CeraLine



DALLMER shower channel CeraLine Nano W Duo

Linear drainage for installation at wall
with two drain bodies, outlet DN 50 horizontal

SPECIFICATION

- sound absorbing height adjustable levelling legs
- integral sand coated flange for secure bonding of under-tile waterproofing
- removable trap insert, 24 mm water seal
- height adjustable screws
- temporary blanking plate
- tiling gauges
- edge trim jigs

MATERIAL

channel 304 stainless steel, trap polypropylene

FLOW RATE TESTED TO DIN EN 1253 (with 20 mm water over grate)

	Required	Dallmer
DN 50	0,8 l/s	0,82 l/s

ITEM	L 1	L 2	L 3	PART NO.
shower channel CeraLine Nano W Duo, 800 mm		900 mm	200 mm	522290
shower channel CeraLine Nano W Duo, 900 mm		1000 mm	300 mm	522313
shower channel CeraLine Nano W Duo, 1000 mm		1100 mm	300 mm	522320
shower channel CeraLine Nano W Duo, 1100 mm		1200 mm	400 mm	522337
shower channel CeraLine Nano W Duo, 1200 mm		1300 mm	400 mm	522375
shower channel CeraLine Nano W Duo, 1300 mm		1400 mm	500 mm	524799
shower channel CeraLine Nano W Duo, 1400 mm		1500 mm	500 mm	524805
shower channel CeraLine Nano W Duo, 1500 mm		1600 mm	600 mm	524812
shower channel CeraLine Nano W Duo, 1600 mm		1700 mm	600 mm	524829
shower channel CeraLine Nano W Duo, 1700 mm		1800 mm	700 mm	524836
shower channel CeraLine Nano W Duo, 1800 mm		1900 mm	700 mm	524843
shower channel CeraLine Nano W Duo, 1900 mm		2000 mm	800 mm	524850
shower channel CeraLine Nano W Duo, 2000 mm		2100 mm	800 mm	524867

Options for CeraLine Nano W Duo:

- Any made-to-measure length up to 2000 mm can be supplied
- Upstands can be on back, back and one end or back and both ends
- Upstand can be set back for stone, marble wall finish

Please enquire!

The outlet connector can be supplied in ABS to suit British Standard sizes and PE-HD conforming to DIN EN 1519. Please enquire.

Build-in height 68 mm

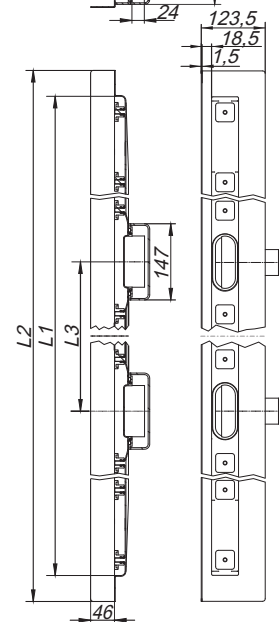
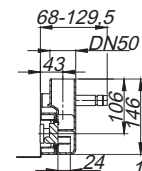
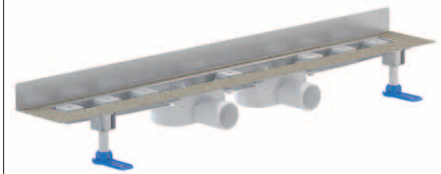

shower channel CeraLine Nano W Duo 800 – 2000

Shower channel CeraLine



DALLMER shower channel CeraLine vertical F

conforming to DIN EN 1253

Linear drainage, with one drain body 40 S, outlet DN 50 vertical

SPECIFICATION

- sound absorbing height adjustable levelling legs
- integral sand coated flange for secure bonding of under-tile waterproofing
- removable trap insert, 50 mm water seal
- height adjustable screws
- temporary blanking plate
- tiling gauges
- edge trim jigs

MATERIAL

channel 304 stainless steel, trap polypropylene

FLOW RATE TESTED TO DIN EN 1253
(with 20 mm water over grate)

	Required	Dallmer
DN 50	0,8 l/s	1,12 l/s

ITEM	L 1	L 2	PART NO.
shower channel CeraLine vertical F, 500 mm		600 mm	521606
shower channel CeraLine vertical F, 600 mm		700 mm	521613
shower channel CeraLine vertical F, 700 mm		800 mm	521620
shower channel CeraLine vertical F, 800 mm		900 mm	521637
shower channel CeraLine vertical F, 900 mm		1000 mm	521644
shower channel CeraLine vertical F, 1000 mm		1100 mm	521651
shower channel CeraLine vertical F, 1100 mm		1200 mm	521668
shower channel CeraLine vertical F, 1200 mm		1300 mm	521675

Fire protection system 2 (Part No. 515025) applicable.

Options for CeraLine vertical F:

- Any made-to-measure length up to 1200 mm can be supplied.
- From 900 – 1200 mm, two traps can be also be fitted for 1.4 l/sec flow rate

Please enquire!

The outlet connector can be supplied in ABS to suit British Standard sizes and PE-HD conforming to DIN EN 1519. Please enquire.



shower channel CeraLine
vertical F 500 – 1200

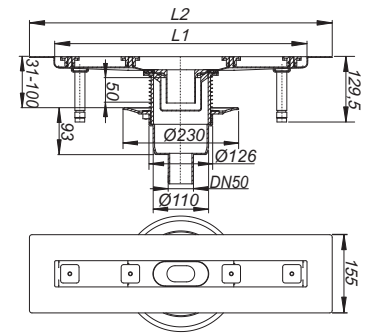

Shower channel CeraLine



DALLMER shower channel CeraLine vertical F Duo

conforming to DIN EN 1253

Linear drainage, with two floor drain bodies CIRCO V with +/- 15 mm lateral adjustment, outlet DN 50/DN 70 vertical

SPECIFICATION

- sound-insulated height adjustable levelling legs
- integral sand coated flange for secure bonding of under-tile waterproofing
- removeable trap insert, 50 mm water seal
- height adjustable screws for levelling the cover-plate
- temporary blanking plate
- tiling gauges
- edge trim jig

MATERIAL

channel 304 stainless steel, drain body polypropylene;

FLOW RATE TESTED TO DIN EN 1253 (with 20 mm water over grate)

	Required	Dallmer
DN 50	0,8 l/s	2,0 l/s

ITEM	L 1	L 2	L 3	PART NO.
shower channel CeraLine vertical F Duo, 1300 mm	1400 mm	500 mm	521682	
shower channel CeraLine vertical F Duo, 1400 mm	1500 mm	500 mm	521699	
shower channel CeraLine vertical F Duo, 1500 mm	1600 mm	600 mm	521705	
shower channel CeraLine vertical F Duo, 1600 mm	1700 mm	600 mm	521712	
shower channel CeraLine vertical F Duo, 1700 mm	1800 mm	700 mm	521729	
shower channel CeraLine vertical F Duo, 1800 mm	1900 mm	700 mm	521736	
shower channel CeraLine vertical F Duo, 1900 mm	2000 mm	800 mm	521743	
shower channel CeraLine vertical F Duo, 2000 mm	2100 mm	800 mm	521750	

Fire protection system 1 (Part No. 515018) applicable.

Options for CeraLine vertical F Duo:

Any made-to-measure length up to 2000 mm can be supplied. Please enquire!

The outlet connector can be supplied in ABS to suit British Standard sizes and PE-HD conforming to DIN EN 1519. Please enquire.

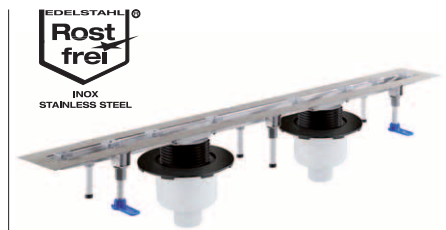

shower channel CeraLine
vertical F Duo 1300 – 2000

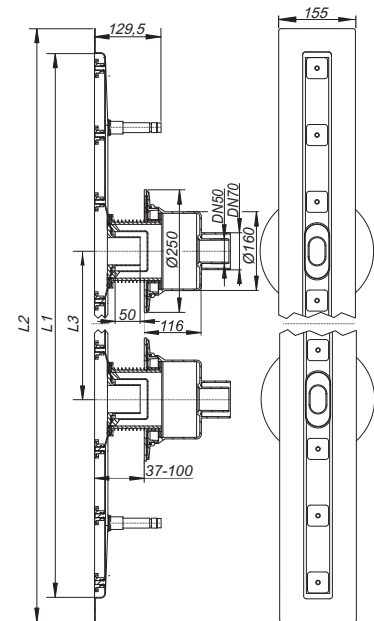

Shower channel CeraLine

DALLMER cover plate CeraLine Standard

Cover plate for all CeraLine channels, suitable for all tile, stone finishes 2 – 16 mm (incl. adhesive), 40 mm wide

MATERIAL

304 stainless steel, load class K 3 (300 kg)

ITEM	LENGTH	PART NO.
cover plate CeraLine Standard	500 mm	520517
cover plate CeraLine Standard	600 mm	520524
cover plate CeraLine Standard	700 mm	520531
cover plate CeraLine Standard	800 mm	520548
cover plate CeraLine Standard	900 mm	520555
cover plate CeraLine Standard	1000 mm	520562
cover plate CeraLine Standard	1100 mm	520586
cover plate CeraLine Standard	1200 mm	520579
cover plate CeraLine Standard	1300 mm	524201
cover plate CeraLine Standard	1400 mm	524218
cover plate CeraLine Standard	1500 mm	524225
cover plate CeraLine Standard	1600 mm	524232
cover plate CeraLine Standard	1700 mm	524249
cover plate CeraLine Standard	1800 mm	524256
cover plate CeraLine Standard	1900 mm	524263
cover plate CeraLine Standard	2000 mm	524270



cover plate CeraLine Standard

DALLMER cover plate CeraLine Standard, lockable

Cover plate for all CeraLine channels, lockable, suitable for all tile, stone finishes 2 – 16 mm (incl. adhesive), 40 mm wide

MATERIAL

304 stainless steel, load class K 3 (300 kg)



Integrated locking system

ITEM	LENGTH	PART NO.
cover plate CeraLine Standard, lockable	500 mm	526014
cover plate CeraLine Standard, lockable	600 mm	526021
cover plate CeraLine Standard, lockable	700 mm	526038
cover plate CeraLine Standard, lockable	800 mm	526045
cover plate CeraLine Standard, lockable	900 mm	526052
cover plate CeraLine Standard, lockable	1000 mm	526069
cover plate CeraLine Standard, lockable	1100 mm	526076
cover plate CeraLine Standard, lockable	1200 mm	526083
cover plate CeraLine Standard, lockable	1300 mm	526090
cover plate CeraLine Standard, lockable	1400 mm	526106
cover plate CeraLine Standard, lockable	1500 mm	526113
cover plate CeraLine Standard, lockable	1600 mm	526120
cover plate CeraLine Standard, lockable	1700 mm	526137
cover plate CeraLine Standard, lockable	1800 mm	526144
cover plate CeraLine Standard, lockable	1900 mm	526151
cover plate CeraLine Standard, lockable	2000 mm	526168



cover plate CeraLine Standard, lockable

Shower channel CeraLine

DALLMER cover plate CeraLine Design brushed finish

Cover plate for all CeraLine channels, suitable for all tile, stone finishes 5 – 19 mm (incl. adhesive), 40 mm wide

MATERIAL

304 stainless steel, 3 mm veneer, brushed, load class K 3 (300 kg)

ITEM	LENGTH	PART NO.
cover plate CeraLine Design brushed finish	500 mm	520616
cover plate CeraLine Design brushed finish	600 mm	520623
cover plate CeraLine Design brushed finish	700 mm	520630
cover plate CeraLine Design brushed finish	800 mm	520647
cover plate CeraLine Design brushed finish	900 mm	520654
cover plate CeraLine Design brushed finish	1000 mm	520661
cover plate CeraLine Design brushed finish	1100 mm	520685
cover plate CeraLine Design brushed finish	1200 mm	520678
cover plate CeraLine Design brushed finish	1300 mm	524287
cover plate CeraLine Design brushed finish	1400 mm	524294
cover plate CeraLine Design brushed finish	1500 mm	524300
cover plate CeraLine Design brushed finish	1600 mm	524317
cover plate CeraLine Design brushed finish	1700 mm	524324
cover plate CeraLine Design brushed finish	1800 mm	524331
cover plate CeraLine Design brushed finish	1900 mm	524348
cover plate CeraLine Design brushed finish	2000 mm	524355

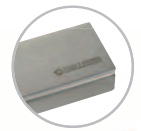

cover plate CeraLine Design brushed finish

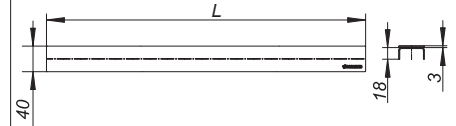

DALLMER cover plate CeraLine Design brushed finish, lockable

Cover plate for all CeraLine channels, lockable, suitable for all tile, stone finishes 5 – 19 mm (incl. adhesive), 40 mm wide

MATERIAL

304 stainless steel, 3 mm veneer, brushed, load class K 3 (300 kg)



Integrated locking system

ITEM	LENGTH	PART NO.
cover plate CeraLine Design brushed finish, lockable	500 mm	526182
cover plate CeraLine Design brushed finish, lockable	600 mm	526199
cover plate CeraLine Design brushed finish, lockable	700 mm	526205
cover plate CeraLine Design brushed finish, lockable	800 mm	526212
cover plate CeraLine Design brushed finish, lockable	900 mm	526229
cover plate CeraLine Design brushed finish, lockable	1000 mm	526236
cover plate CeraLine Design brushed finish, lockable	1100 mm	526243
cover plate CeraLine Design brushed finish, lockable	1200 mm	526250
cover plate CeraLine Design brushed finish, lockable	1300 mm	526267
cover plate CeraLine Design brushed finish, lockable	1400 mm	526274
cover plate CeraLine Design brushed finish, lockable	1500 mm	526281
cover plate CeraLine Design brushed finish, lockable	1600 mm	526298
cover plate CeraLine Design brushed finish, lockable	1700 mm	526304
cover plate CeraLine Design brushed finish, lockable	1800 mm	526311
cover plate CeraLine Design brushed finish, lockable	1900 mm	526328
cover plate CeraLine Design brushed finish, lockable	2000 mm	526335



cover plate CeraLine Design brushed finish, lockable

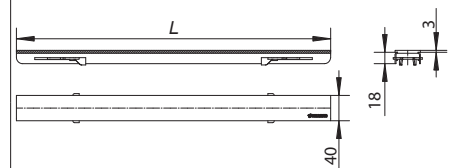

Shower channel CeraLine

DALLMER stainless steel polish

to clean and polish uncoated stainless steel covers

SPECIFICATION

- 100 ml cleaner
- applicator
- buffing pad
- manual

ITEM	PART NO.
stainless steel polish	520494



stainless steel polish

DALLMER cover plate CeraLine Design stainless steel polished

Cover plate for all CeraLine channels, suitable for all tile, stone finishes 5 – 19 mm (incl. adhesive), 40 mm wide

MATERIAL

304 stainless steel, 3 mm veneer, mirror polished, load class K 3 (300 kg)

ITEM	LENGTH	PART NO.
cover plate CeraLine Design stainless steel polished	500 mm	523716
cover plate CeraLine Design stainless steel polished	600 mm	523723
cover plate CeraLine Design stainless steel polished	700 mm	523730
cover plate CeraLine Design stainless steel polished	800 mm	523747
cover plate CeraLine Design stainless steel polished	900 mm	523754
cover plate CeraLine Design stainless steel polished	1000 mm	523761
cover plate CeraLine Design stainless steel polished	1100 mm	523778
cover plate CeraLine Design stainless steel polished	1200 mm	523785

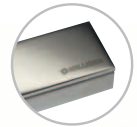

cover plate CeraLine Design stainless steel polished

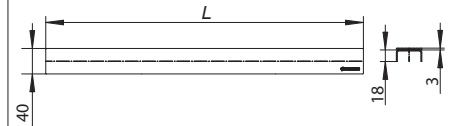

DALLMER cover plate CeraLine anthracite matt

Cover plate for all CeraLine channels, suitable for all tile, stone finishes 5 – 19 mm (incl. adhesive), 40 mm wide

MATERIAL

304 stainless steel, 3 mm veneer, PVD coating in anthracite matt, load class K 3 (300 kg)

ITEM	LENGTH	PART NO.
cover plate CeraLine anthracite matt	500 mm	527097
cover plate CeraLine anthracite matt	600 mm	527158
cover plate CeraLine anthracite matt	700 mm	527165
cover plate CeraLine anthracite matt	800 mm	527172
cover plate CeraLine anthracite matt	900 mm	527189
cover plate CeraLine anthracite matt	1000 mm	527196
cover plate CeraLine anthracite matt	1100 mm	527240
cover plate CeraLine anthracite matt	1200 mm	527257



cover plate CeraLine anthracite matt

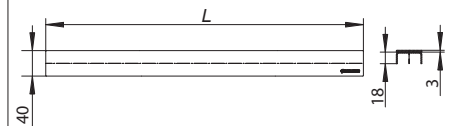

Shower channel CeraLine

DALLMER cover plate CeraLine red gold matt

Cover plate for all CeraLine channels, suitable for all tile, stone finishes 5 – 19 mm (incl. adhesive), 40 mm wide

MATERIAL

304 stainless steel, 3 mm veneer, PVD coating in red gold matt, load class K 3 (300 kg)

ITEM	LENGTH	PART NO.
cover plate CeraLine red gold matt	500 mm	527264
cover plate CeraLine red gold matt	600 mm	527271
cover plate CeraLine red gold matt	700 mm	527288
cover plate CeraLine red gold matt	800 mm	527295
cover plate CeraLine red gold matt	900 mm	527301
cover plate CeraLine red gold matt	1000 mm	527318
cover plate CeraLine red gold matt	1100 mm	527325
cover plate CeraLine red gold matt	1200 mm	527332

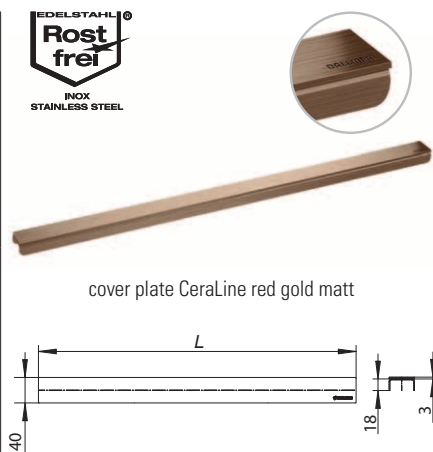

cover plate CeraLine red gold matt

DALLMER cover plate CeraLine brass matt

Cover plate for all CeraLine channels, suitable for all tile, stone finishes 5 – 19 mm (incl. adhesive), 40 mm wide

MATERIAL

304 stainless steel, 3 mm veneer, PVD coating in brass matt, load class K 3 (300 kg)

ITEM	LENGTH	PART NO.
cover plate CeraLine brass matt	500 mm	527349
cover plate CeraLine brass matt	600 mm	527356
cover plate CeraLine brass matt	700 mm	527363
cover plate CeraLine brass matt	800 mm	527370
cover plate CeraLine brass matt	900 mm	527387
cover plate CeraLine brass matt	1000 mm	527394
cover plate CeraLine brass matt	1100 mm	527400
cover plate CeraLine brass matt	1200 mm	527417

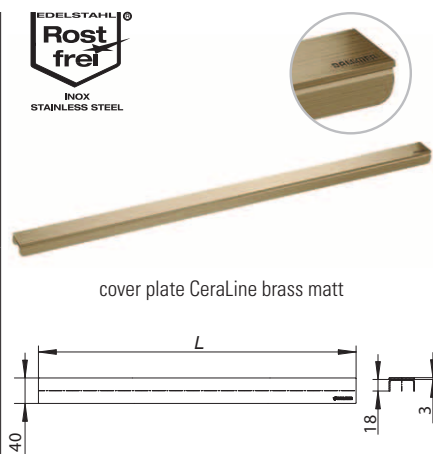

cover plate CeraLine brass matt

Shower channel CeraLine

DALLMER cover plate CeraLine Individual

Cover plate for all CeraLine channels, with recess for customer's individual floor finish, suitable for all tile, stone finishes 16 – 30 mm (incl. adhesive), 40 mm wide

MATERIAL

304 stainless steel, load class K 3 (300 kg)

ITEM	LENGTH	PART NO.
cover plate CeraLine Individual	500 mm	520715
cover plate CeraLine Individual	600 mm	520722
cover plate CeraLine Individual	700 mm	520739
cover plate CeraLine Individual	800 mm	520746
cover plate CeraLine Individual	900 mm	520753
cover plate CeraLine Individual	1000 mm	520760
cover plate CeraLine Individual	1100 mm	520784
cover plate CeraLine Individual	1200 mm	520777
cover plate CeraLine Individual	1300 mm	524362
cover plate CeraLine Individual	1400 mm	524379
cover plate CeraLine Individual	1500 mm	524386
cover plate CeraLine Individual	1600 mm	524393
cover plate CeraLine Individual	1700 mm	524409
cover plate CeraLine Individual	1800 mm	524416
cover plate CeraLine Individual	1900 mm	524423
cover plate CeraLine Individual	2000 mm	524430

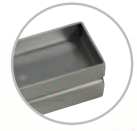

cover plate CeraLine Individual

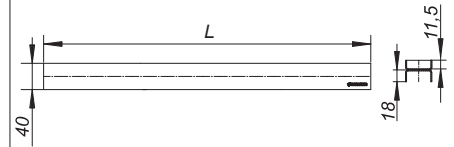

DALLMER cover plate CeraLine Glass black

Cover plate for all CeraLine channels, suitable for all tile, stone finishes 8 – 22 mm (incl. adhesive), 40 mm wide

MATERIAL

304 stainless steel with glass insert black

ITEM	LENGTH	PART NO.
cover plate CeraLine Glass black	500 mm	523419
cover plate CeraLine Glass black	600 mm	523426
cover plate CeraLine Glass black	700 mm	523433
cover plate CeraLine Glass black	800 mm	523440
cover plate CeraLine Glass black	900 mm	523457
cover plate CeraLine Glass black	1000 mm	523464
cover plate CeraLine Glass black	1100 mm	523471
cover plate CeraLine Glass black	1200 mm	523488

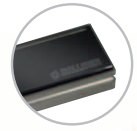

cover plate CeraLine Glass black

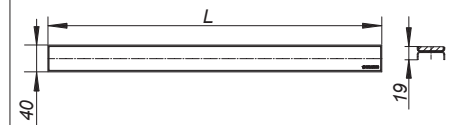

Shower channel CeraLine

DALLMER cover plate CeraLine Glass white

Cover plate for all CeraLine channels, suitable for all tile, stone finishes 8 – 22 mm (incl. adhesive), 40 mm wide

MATERIAL

304 stainless steel with glass insert white

ITEM	LENGTH	PART NO.
cover plate CeraLine Glass white	500 mm	523518
cover plate CeraLine Glass white	600 mm	523525
cover plate CeraLine Glass white	700 mm	523532
cover plate CeraLine Glass white	800 mm	523549
cover plate CeraLine Glass white	900 mm	523556
cover plate CeraLine Glass white	1000 mm	523563
cover plate CeraLine Glass white	1100 mm	523570
cover plate CeraLine Glass white	1200 mm	523587

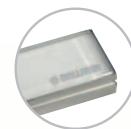

cover plate CeraLine Glass white

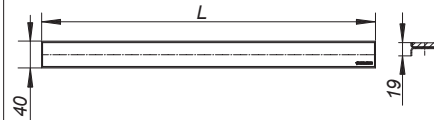

DALLMER natural stone kit CeraLine

2 nos. pedestals, extra long for installation/height adjustment of CeraLine cover plate in floors with thicker finishes, e.g. natural stone

CeraLine	kits needed	Combination with cover plate CeraLine	height adjustable
500 – 600	2	Standard	15 – 29 mm
700 – 1000	3	Design	18 – 32 mm
1100 – 1200	4	Glass	21 – 35 mm
1300 – 1700	5	Teak	21 – 35 mm
1800 – 2000	6	Individuell	29 – 43 mm

ITEM	PART NO.
natural stone kit CeraLine built until July 2013	520913
natural stone kit CeraLine	523976



natural stone kit CeraLine built until July 2013

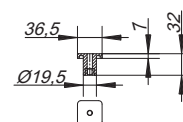

DALLMER adjustable pedestals

Standard height pedestals (supplied x 2), available as spare parts

CeraLine	kits needed
500 – 600	2
700 – 1000	3
1100 – 1200	4
1300 – 1700	5
1800 – 2000	6

ITEM	PART NO.
adjustable pedestals built until July 2013	521019
adjustable pedestals	523983



adjustable pedestals built until July 2013



Shower channel CeraLine

DALLMER Service device CeraLine

for easy removing of all CeraLine covers as well as locking and unlocking of the lockable types

MATERIAL

304 stainless steel

ITEM	PART NO.
Service device CeraLine	521088

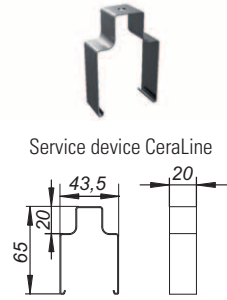

Service device CeraLine

DALLMER sound-insulating pad CeraLine

for use with floor channel CeraLine.

Tested to conform to DIN 4109/VDI 4100, certificate P BA 221/2008 (CeraLine).

ITEM	DIMENSION	PART NO.
sound-insulating pad CeraLine	500 x 250 mm	520869

Channels 1300 - 2000 needs two sound-insulating pads CeraLine.



sound-insulating pad CeraLine

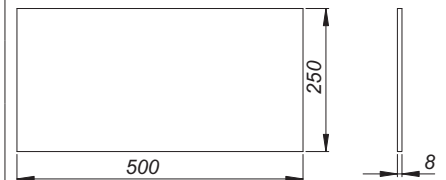

DALLMER trap insert CeraLine as of 2009

spare part for shower channels CeraLine as of 2009

ITEM	PART NO.
trap insert CeraLine as of 2009	520845



trap insert CeraLine as of 2009

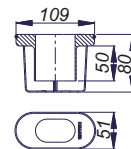

DALLMER trap insert CeraLine Plan

spare part for shower channels CeraLine Plan

ITEM	PART NO.
trap insert CeraLine Plan	520852



trap insert CeraLine Plan

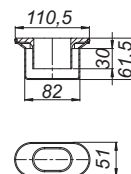

DALLMER trap insert CeraLine Nano

spare part for shower channels CeraLine Nano

ITEM	PART NO.
trap insert CeraLine Nano	521774



trap insert CeraLine Nano

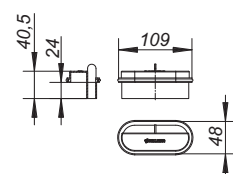

Shower channel CeraLine

DALLMER levelling kit CeraLine

Two sound absorbing threaded levelling legs with mounting parts for floor channels CeraLine, drain bodys and collars CeraDrain as well as drain body CeraNiveau.

ITEM	PART NO.
levelling kit CeraLine	521033



DALLMER drain body CeraLine as of 2009, DN 50

drain body CeraLine as of 2009

FLOW RATE TESTED TO DIN EN 1253
(with 20 mm water over grate)

	Required	Dallmer
DN 50	0,8 l/s	0,8 l/s

ITEM	DN	PART NO.
drain body CeraLine as of 2009	DN 50	520692

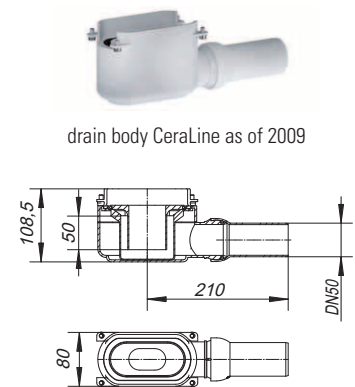

DALLMER drain body CeraLine Plan, DN 50

drain body CeraLine Plan

ITEM	DN	PART NO.
drain body CeraLine Plan	DN 50	520791

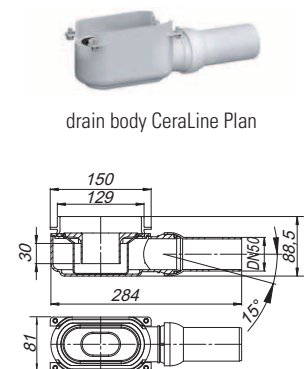

DALLMER drain body CeraLine Nano, DN 50

drain body CeraLine Nano

ITEM	DN	PART NO.
drain body CeraLine Nano	DN 50	521767

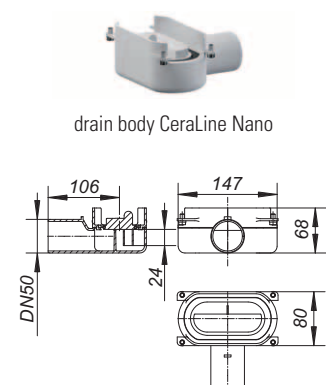

TistoLine. For great architecture –
regardless of room size





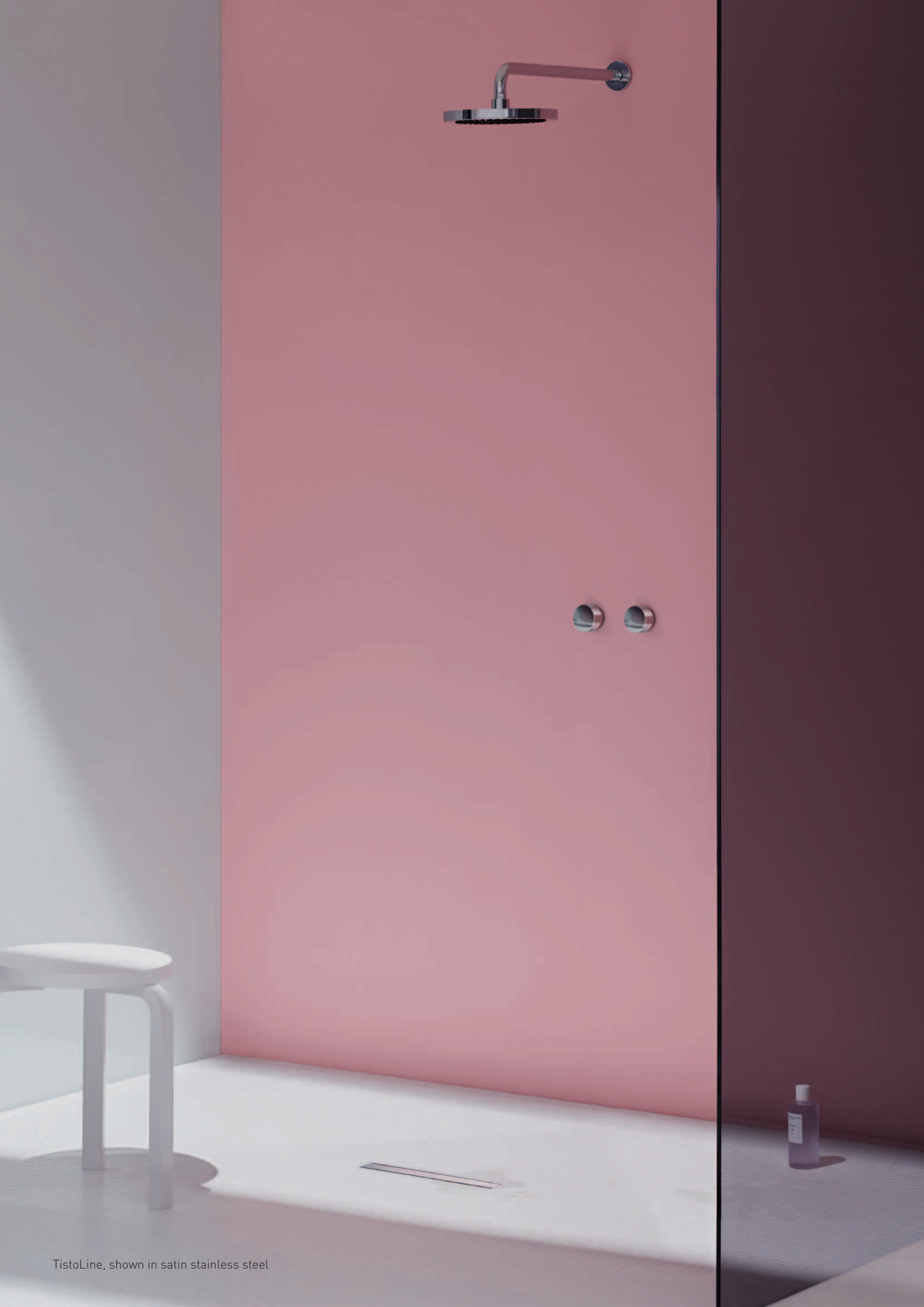

TistoLine, shown in satin stainless steel



Adding beauty, value and dimension to any bathroom, TistoLine is a compact drainage system for short linear drainage systems. The design and finishes are based on the multi-award-winning design of the CeraLine shower channel. TistoLine is a perfect fit for tiles and natural stone slabs.



TistoLine, shown in satin stainless steel

Shower channels

TistoLine

- Innovative, compact shower channel system
- Maximum installation safety, thanks to integrated Tisto anchoring
- TistoLine Plan 300 shower channel: with build-in heights from 90 mm – ideal for renovations and refurbishments

Technical information

Build-in heights: 90 mm / 110 mm / 32 mm
Drainage rates: 0.67 l/s / 0.76 l/s / 1.12 l/s (vertical)
Suitable for flooring: 5 – 15 mm (incl. adhesive bed)
Dimensions: 300 × 40 mm

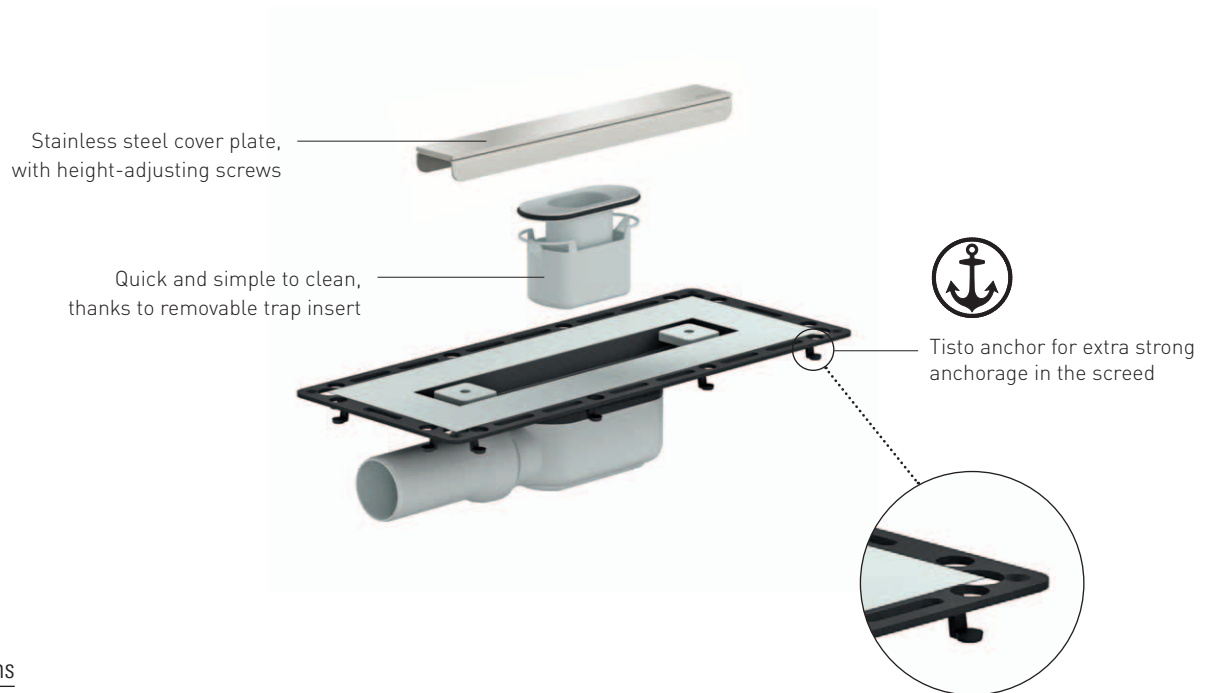

Finish options

- Standard stainless steel
- Satin stainless steel

Shower channels

TistoLine Plan



TistoLine



TistoLine Vertical



Linear drain TistoLine

DALLMER linear drain TistoLine 300

outlet DN 50 horizontal, ball-joint adjustable 0 – 15 degrees

SPECIFICATION

- waterproofing flange with fleece surface
- Tisto-membrane
- temporary blanking plate
- trap insert easily removable for cleaning, 50 mm water seal
- height adjustable pedestals to level cover with mosaic, tile, stone etc.
- tile trim jig

MATERIAL

drain body polypropylene

► linear drain TistoLine Standard 300

cover plate 304 stainless steel, 300 x 40 mm, load class K 3 (300 kg), for flooring 2 – 12 mm (incl. adhesiv)

► linear drain TistoLine Design 300

cover plate 304 stainless steel, 300 x 40 mm, 3 mm veneer, brushed, load class K 3 (300 kg), for flooring 5 – 15 mm (incl. adhesiv)

FLOW RATE TESTED TO DIN EN 1253 TAB. 3,
(with 20 mm water over cover plate), conforming to DIN EN 274

	Required	Dallmer
DN 50	0,4 l/s	0,76 l/s

ITEM	DN	PART NO.
linear drain TistoLine Standard 300	DN 50	530264
linear drain TistoLine Design 300	DN 50	530271

Also available with recessed cover and with connectors to suit PVC and HDPE pipe.

Build-in height 110 mm



linear drain TistoLine Standard 300

Build-in height 110 mm



linear drain TistoLine Design 300

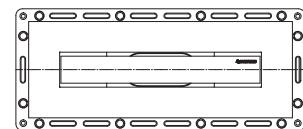
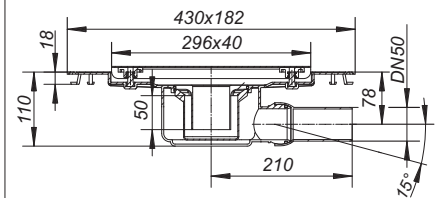

Linear drain TistoLine

DALLMER linear drain TistoLine Plan 300

outlet DN 50 horizontal, ball-joint adjustable 0 – 15 degrees

SPECIFICATION

- waterproofing flange with fleece surface
- Tisto-membrane
- temporary blanking plate
- trap insert easily removable for cleaning, 30 mm water seal
- height adjustable pedestals to level cover with mosaic, tile, stone etc.
- tile-trim jig

MATERIAL

drain body polypropylene

► linear drain TistoLine Plan Standard 300

cover plate 304 stainless steel, 300 x 40 mm, load class K 3 (300 kg), for flooring 2 – 12 mm (incl. adhesiv)

► linear drain TistoLine Plan Design 300

cover plate 304 stainless steel, 300 x 40 mm, 3 mm veneer, brushed, load class K 3 (300 kg), for flooring 5 – 15 mm (incl. adhesiv)

FLOW RATE TESTED TO DIN EN 1253 TAB. 3,
(with 20 mm water over cover plate), conforming to DIN EN 274

	Required	Dallmer
DN 50	0,4 l/s	0,67 l/s

ITEM	DN	PART NO.
linear drain TistoLine Plan Standard 300	DN 50	530103
linear drain TistoLine Plan Design 300	DN 50	530202

Available with connectors to suit PVC and HDPE pipe.

Build-in height 90 mm



linear drain TistoLine Plan Standard 300

Build-in height 90 mm



linear drain TistoLine Plan Design 300

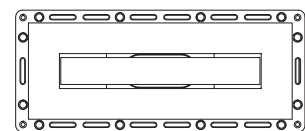
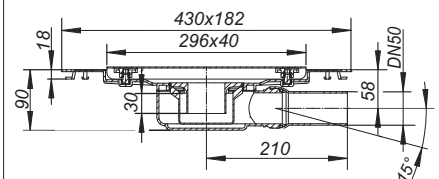

Linear drain TistoLine

DALLMER linear drain TistoLine vertical 300
outlet DN 50 vertical

SPECIFICATION

- waterproofing flange with fleece surface
- Tisto-membrane
- temporary blanking plate
- trap insert easily removable for cleaning, 50 mm water seal
- height adjustable pedestals to level cover with mosaic, tile, stone etc.
- tile trim jig

MATERIAL

drain body polypropylene

► linear drain TistoLine vertical Standard 300



cover plate 304 stainless steel, 300 x 40 mm, load class K 3 (300 kg),
for flooring 2 – 12 mm (incl. adhesiv)

► linear drain TistoLine vertical Design 300

cover plate 304 stainless steel, 300 x 40 mm, 3 mm veneer, brushed, load class K 3 (300 kg),
for flooring 5 – 15 mm (incl. adhesiv)

FLOW RATE TESTED TO DIN EN 1253
(with 20 mm water over cover plate)

	Required	Dallmer
DN 50	0,8 l/s	1,12 l/s

ITEM	DN	PART NO.
 linear drain TistoLine vertical Standard 300	DN 50	530301
 linear drain TistoLine vertical Design 300	DN 50	530318

 Fire protection system 2 (Part No. 515025) applicable.

Can be connected to British standard pipework with adaptor part No. 880727.

DALLMER PVC pipe coupling, DN 50

DN 50 pipe coupling with solvent weld socket DN 50

MATERIAL

PVC

ITEM	DN	PART NO.
PVC pipe coupling	DN 50	691125



linear drain TistoLine vertical Standard 300



linear drain TistoLine vertical Design 300

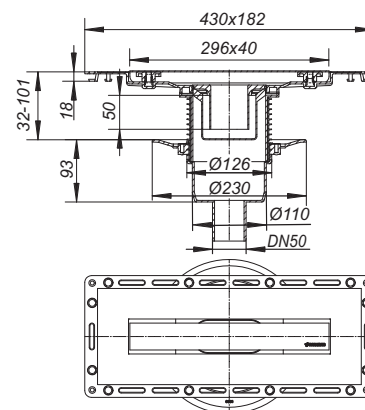

PVC pipe coupling

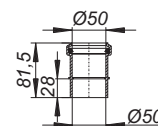

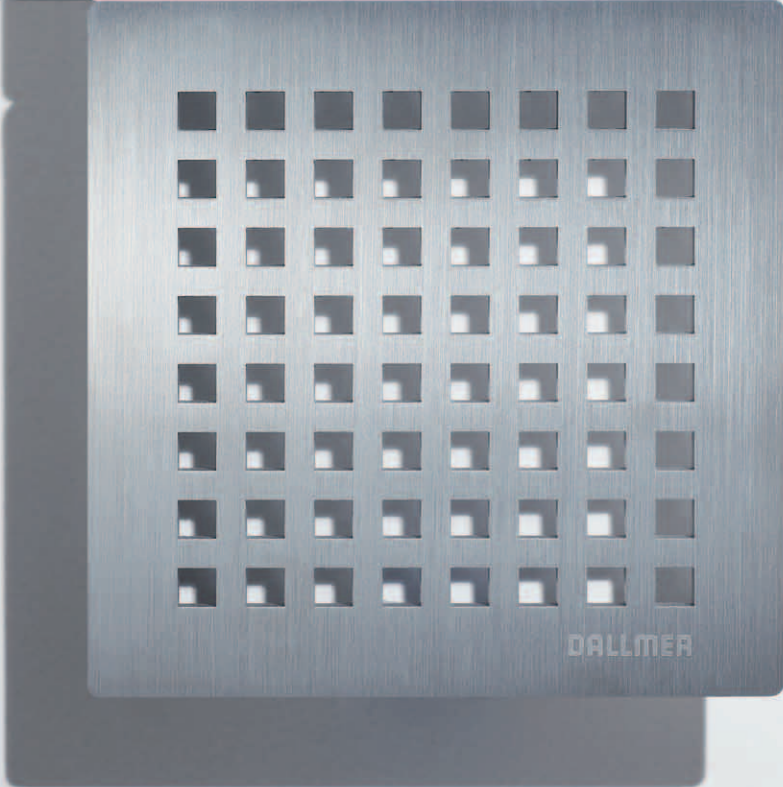
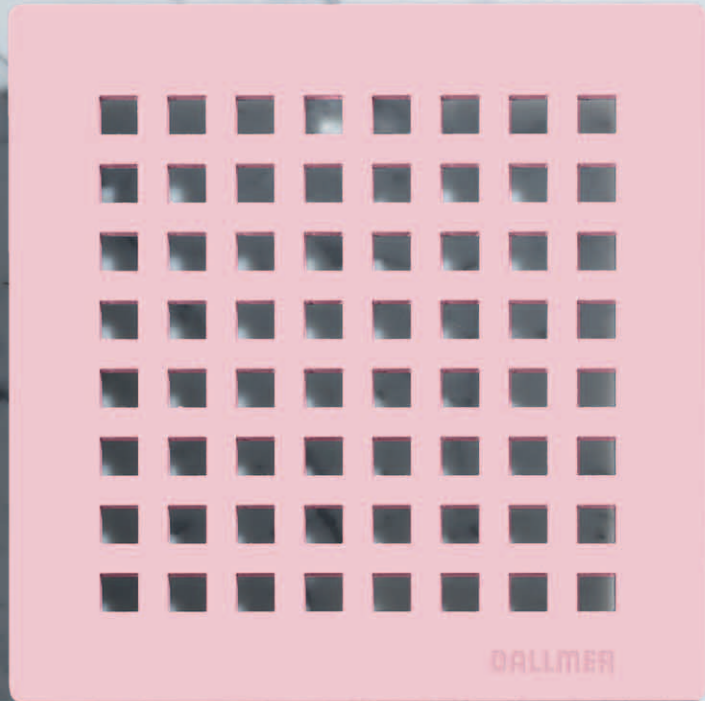

CeraDrain

- Compact and flat
- Maximum installation safety, thanks to polymer concrete collar with integrated steel mesh reinforcement
- Suitable for high mechanical stress
- Thanks to build-in heights as low as 76 mm (CeraDrain Plan), also ideal for renovation/refurbishment projects, e.g. in old buildings or building upgrades

Technical information

Build-in height: 76 mm (Plan) / 105 mm (48 K) / 35 mm (49 K)
Drainage rates: 0.5 l/s (Plan) / 0.85 l/s (48K) / 1.15 l/s (49 K)
Available for flooring: 7–15 mm (incl. adhesive bed)
Suitable for designer cover plates

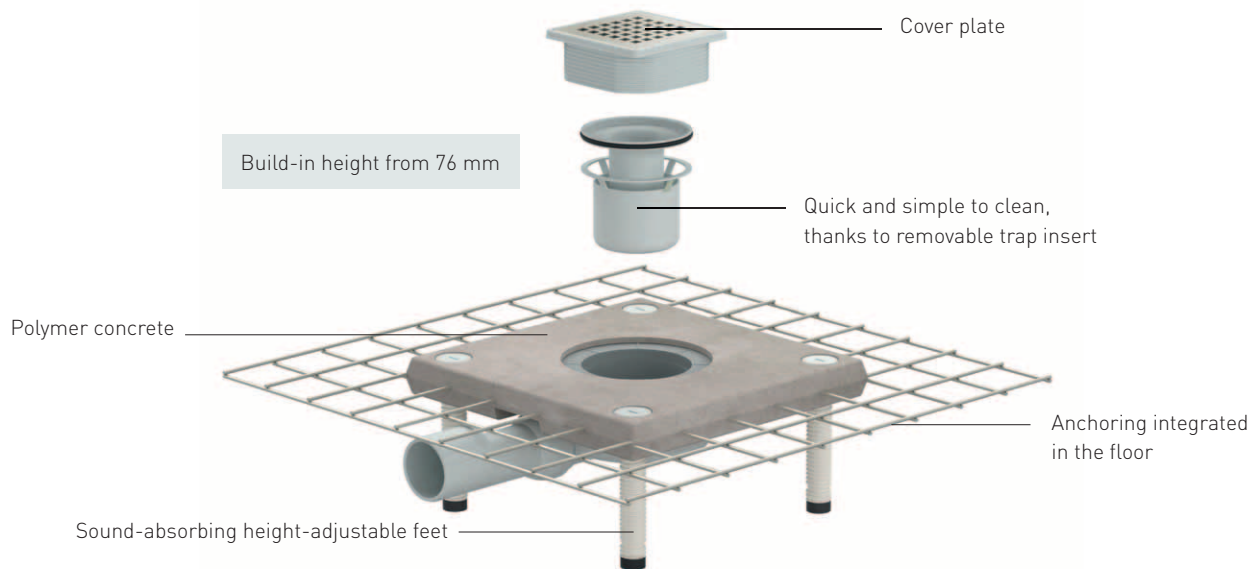

Floor drains

CeraDrain Plan



CeraDrain 48 K



CeraDrain 49 K



CeraDrain complete shower and bathroom drains

DALLMER floor drain CeraDrain Plan

conforming to DIN EN 1253 (approval)
outlet DN 40/DN 50 horizontal, with ball-joint, adjustable 0 – 15 degrees

SPECIFICATION

- polymer concrete collar with steel mesh reinforcement
- sound absorbing and height adjustable levelling legs
- glassfibre mat reinforcement
- removable trap insert, 40 mm water seal
- temporary blanking plate
- height and laterally adjustable grating

MATERIAL

ABS/polypropylene
grate 304 stainless steel, load class K 3 (300 kg)

- ▶ floor drain CeraDrain Plan K 10
frame ABS, 100 x 100 mm
- ▶ floor drain CeraDrain Plan K 12
frame ABS, 120 x 120 mm
- ▶ floor drain CeraDrain Plan VC 10
frame 304 stainless steel, 100 x 100 mm
- ▶ floor drain CeraDrain Plan VC 12
frame 304 stainless steel, 120 x 120 mm

FLOW RATE TESTED TO DIN EN 1253 TAB. 3,
(with 20 mm water over grate), conforming to DIN EN 274

	Required	Dallmer
DN 40/DN 50	0,4 l/s	0,5 l/s

ITEM	DN	DIMENSION	PART NO.
floor drain CeraDrain Plan K 10	DN 40/DN 50	100 x 100 mm	514080
floor drain CeraDrain Plan K 12	DN 40/DN 50	120 x 120 mm	514097
floor drain CeraDrain Plan VC 10	DN 40/DN 50	100 x 100 mm	514028
floor drain CeraDrain Plan VC 12	DN 40/DN 50	120 x 120 mm	514035

Applicable where a lower, second tanking system is not being used.
For the highest level of load-bearing.

Build-in height 76 mm

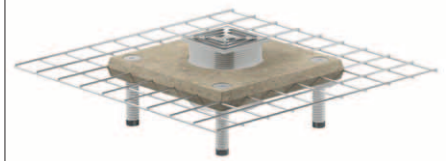

floor drain CeraDrain Plan K 10

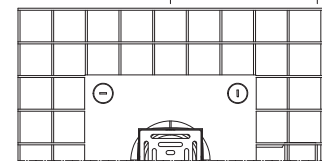
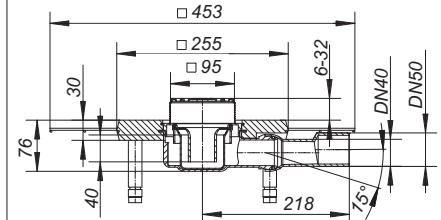

recess size: 550 x 550 mm

DALLMER bathtub connector CeraDrain Plan

Connector with rubber seal and flexible lip seals made of TPE for safe connection of bathtubs to floor drains CeraDrain Plan VC 12 and CeraDrain Plan K 12

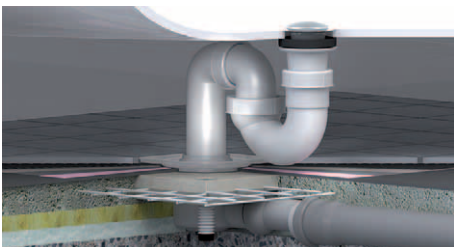

Bathtub connector CeraDrain Plan VC 12/K 12

ITEM	DN	PART NO.
bathtub connector CeraDrain Plan	DN 50	494009



bathtub connector CeraDrain Plan

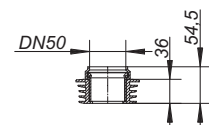

CeraDrain complete shower and bathroom drains

DALLMER sound-insulating floor drain CeraDrain Plan

conforming to DIN EN 1253 (approval)

tested to conform to DIN 4109/VDI4100, certificate P-BA 226/2008

outlet DN 40/DN 50 horizontal, with ball-joint, adjustable 0 – 15 degrees

SPECIFICATION

- polymer concrete collar with steel mesh reinforcement
- sound absorbing and height adjustable levelling legs
- glassfibre mat reinforcement
- removable trap insert, 40 mm water seal
- temporary blanking plate
- height- and laterally adjustable grating
- soundproofing pad 500 x 500 mm

MATERIAL

ABS/polypropylene

grate 304 stainless steel, load class K 3 (300 kg)

► **sound-insulating floor drain CeraDrain Plan VC 10**
frame 304 stainless steel, 100 x 100 mm

► **sound-insulating floor drain CeraDrain Plan VC 12**
frame 304 stainless steel, 120 x 120 mm

FLOW RATE TESTED TO DIN EN 1253 TAB. 3,
(with 20 mm water over grate), conforming to DIN EN 274

	Required	Dallmer
DN 40/DN 50	0,4 l/s	0,5 l/s

ITEM	DN	DIMENSION	PART NO.
sound-insulating floor drain CeraDrain Plan VC 10	DN 40/DN 50	100 x 100 mm	514042
sound-insulating floor drain CeraDrain Plan VC 12	DN 40/DN 50	120 x 120 mm	514059

Applicable if increased sound proofing requirements must be complied with and where a lower, second tanking system is not being used. For the highest level of load-bearing.

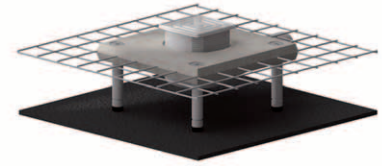

sound-insulating floor drain CeraDrain Plan VC 10

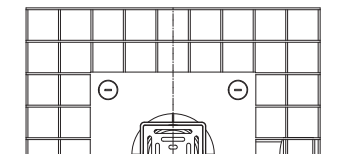
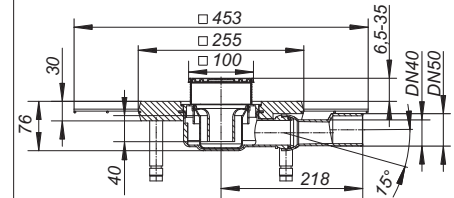

recess size: 550 x 550 mm

CeraDrain complete shower and bathroom drains

DALLMER floor drain CeraDrain 48

conforming to DIN EN 1253

outlet DN 50 horizontal, with ball-joint, adjustable 0 – 15 degrees

SPECIFICATION

- polymer concrete collar with steel mesh reinforcement
- sound absorbing and height adjustable levelling legs
- height and laterally adjustable grating
- glassfibre mat reinforcement
- removable trap insert, 50 mm water seal
- temporary blanking plate

MATERIAL

polypropylene

grate 304 stainless steel, load class K 3 (300 kg)

- ▶ floor drain CeraDrain 48 K 10
frame ABS, 100 x 100 mm
- ▶ floor drain CeraDrain 48 K 12
frame ABS, 120 x 120 mm
- ▶ floor drain CeraDrain 48 VC 10
frame 304 stainless steel, 100 x 100 mm

FLOW RATE TESTED TO DIN EN 1253 (with 20 mm water over grate)

	Required	Dallmer
DN 50	0,8 l/s	0,85 l/s

ITEM	DN	DIMENSION	PART NO.
floor drain CeraDrain 48 K 10	DN 50	100 x 100 mm	513397
floor drain CeraDrain 48 K 12	DN 50	120 x 120 mm	513403
floor drain CeraDrain 48 VC 10	DN 50	100 x 100 mm	514066

Applicable where a lower, second tanking system is not being used.

For the highest level of load-bearing.

Can also be supplied with BS2" PVC or HDPE 56 outlet, please enquire!



floor drain CeraDrain 48 K 10

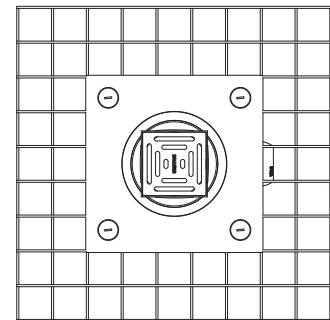
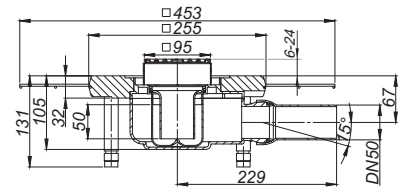

recess size: 550 x 550 mm

CeraDrain complete shower and bathroom drains

DALLMER sound-insulating floor drain CeraDrain 48 K

conforming to DIN EN 1253

tested to conform to DIN 4109/VDI 4100, certificate P-BA 224/2008

outlet DN 50 horizontal, with ball-joint, adjustable 0 – 15 degrees

SPECIFICATION

- polymer concrete collar with steel mesh reinforcement
- sound absorbing and height adjustable levelling legs
- laterally adjustable upper collar (+/- 3 mm)
- glassfibre mat reinforcement
- removable trap insert, 50 mm water seal
- temporary blanking plate
- height adjustable grating
- soundproofing pad 500 x 500 mm

MATERIAL

polypropylene

grate 304 stainless steel, load class K 3 (300 kg)

► sound-insulating floor drain CeraDrain 48 K 10
frame ABS, 100 x 100 mm

► sound-insulating floor drain CeraDrain 48 K 12
frame ABS, 120 x 120 mm

FLOW RATE TESTED TO DIN EN 1253

(with 20 mm water over grate)

	Required	Dallmer
DN 50	0,8 l/s	0,85 l/s

ITEM	DN	DIMENSION	PART NO.
sound-insulating floor drain CeraDrain 48 K 10	DN 50	100 x 100 mm	513946
sound-insulating floor drain CeraDrain 48 K 12	DN 50	120 x 120 mm	513953

Applicable if increased sound proofing requirements must be complied with and where a lower, second tanking system is not being used. For the highest level of load-bearing.

Can also be supplied with BS2" PVC or HDPE 56 outlet, please enquire!

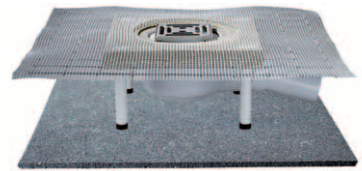

sound-insulating floor drain CeraDrain 48 K 10

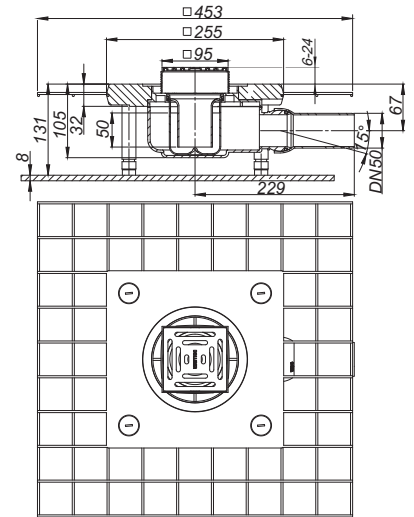

recess size: 550 x 550 mm

CeraDrain complete shower and bathroom drains

DALLMER floor drain CeraDrain 49

conforming to DIN EN 1253
outlet DN 50 vertical

SPECIFICATION

- polymer concrete collar with steel mesh reinforcement
- sound absorbing and height adjustable levelling legs
- laterally adjustable upper collar (+/- 3 mm)
- glassfibre mat reinforcement
- removable trap insert, 50 mm water seal
- height adjustable grating



MATERIAL

polypropylene
grate 304 stainless steel, load class K 3 (300 kg)

- ▶ floor drain CeraDrain 49 K 10
frame ABS, 100 x 100 mm
- ▶ floor drain CeraDrain 49 K 12
frame ABS, 120 x 120 mm
- ▶ floor drain CeraDrain 49 VC 10
frame 304 stainless steel, 100 x 100 mm

FLOW RATE TESTED TO DIN EN 1253 (with 20 mm water over grate)

	Required	Dallmer
DN 50	0,8 l/s	1,15 l/s

ITEM	DN	DIMENSION	PART NO.
 floor drain CeraDrain 49 K 10	DN 50	100 x 100 mm	513410
 floor drain CeraDrain 49 K 12	DN 50	120 x 120 mm	513427
 floor drain CeraDrain 49 VC 10	DN 50	100 x 100 mm	514073

-  Fire protection system 2 (Part No. 515025) applicable.

Applicable where a lower, second tanking system is not being used.
For the highest level of load-bearing.

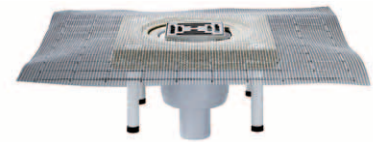

floor drain CeraDrain 49 K 10

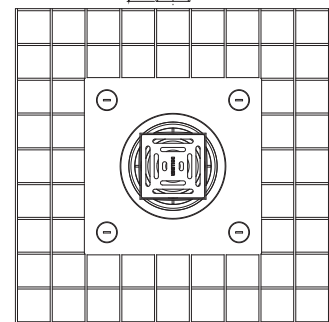
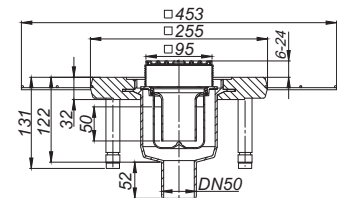

recess size: 550 x 550 mm



Shower and bath drains, complete

Tisto

- An innovation for drainage systems in bonded waterproofing
- Ensures quick, clean working, a high level of safety and a long service life
- New Tisto sealing sleeve for improved connection to the waterproofing layer
- Additional anchorages to the undersides of the flange
- The drain sits more securely in the screed
- Tisto technology is only available from DALLMER

Technical information

Build-in height: 78 mm (Plan) /
69 mm (Primus)

Drainage rates: 0.6 l/s (Plan) / 1.34 l/s
(Vertical) / 0.4 l/s (Primus)

Available for flooring: 6 – 30 mm
(incl. adhesive bed)

Suitable for designer cover plates

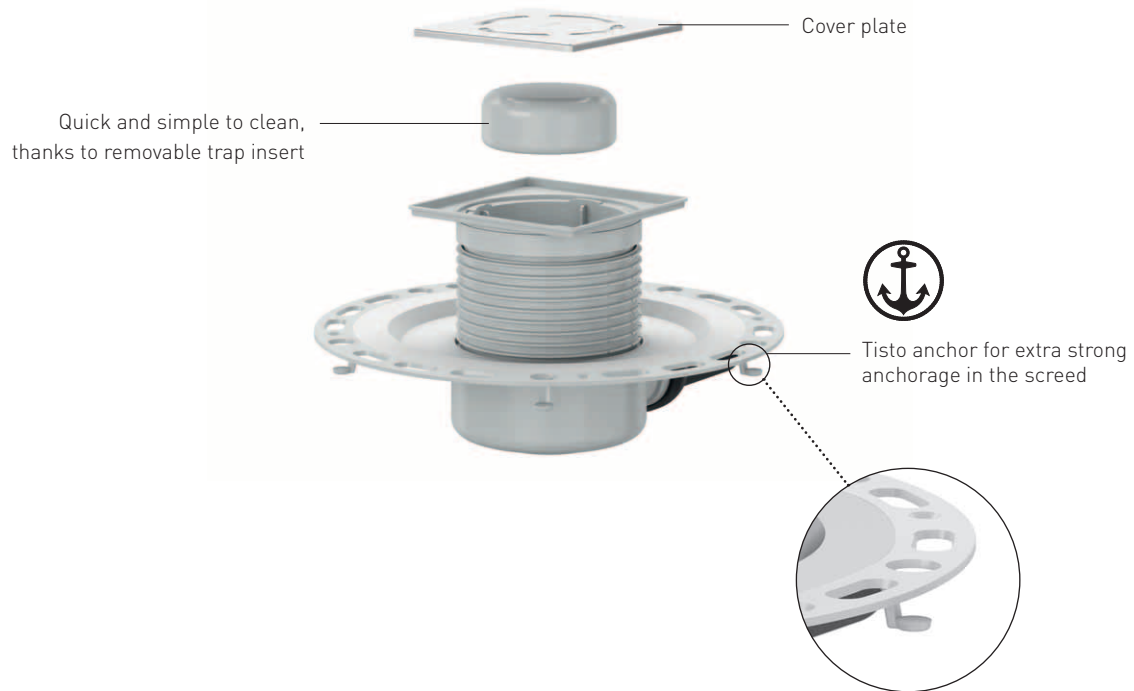

Floor drains

TistoPlan



TistoPlan Vertical



TistoPrimus



42 VC floor drain



Tisto complete shower and bathroom drains

DALLMER floor drain TistoPlan

conforming to DIN EN 1253 (approval)
outlet DN 40/DN 50 horizontal, with ball-joint, adjustable 0 – 15 degrees

SPECIFICATION

- flange with fleece surface
- Tisto-membrane
- removable trap insert, 40 mm water seal
- temporary blanking plate
- height adjustable grating

MATERIAL

polypropylene
grate 304 stainless steel, load class K 3 (300 kg)

- ▶ floor drain TistoPlan K 10
frame ABS, 100 x 100 mm
- ▶ floor drain TistoPlan K 12
frame ABS, 120 x 120 mm
- ▶ floor drain TistoPlan VC 10
frame 304 stainless steel, 100 x 100 mm
- ▶ floor drain TistoPlan Quadra 10
with design grate Quadra, 304 stainless steel, frame 304 stainless steel, 100 x 100 mm
- ▶ floor drain TistoPlan Quadra 12
with design grate Quadra, 304 stainless steel, frame 304 stainless steel, 120 x 120 mm

FLOW RATE TESTED TO DIN EN 1253 TAB. 3,
(with 20 mm water over grate), conforming to DIN EN 274

	Required	Dallmer
DN 40/DN 50	0,4 l/s	0,6 l/s

ITEM	DN	DIMENSION	PART NO.
floor drain TistoPlan K 10	DN 40/DN 50	95 x 95 mm	513113
floor drain TistoPlan K 12	DN 40/DN 50	120 x 120 mm	513090
floor drain TistoPlan VC 10	DN 40/DN 50	100 x 100 mm	513748
floor drain TistoPlan Quadra 10	DN 40/DN 50	100 x 100 mm	514301
floor drain TistoPlan Quadra 12	DN 40/DN 50	120 x 120 mm	514318

Build-in height 78 mm



floor drain TistoPlan K 10

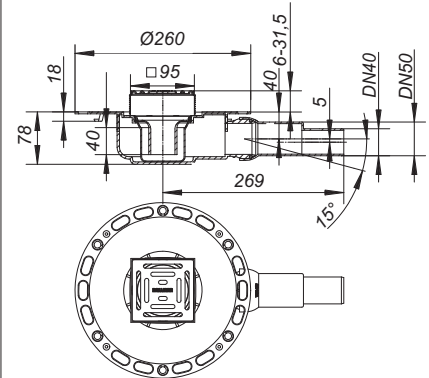

DALLMER trap insert for TistoPlan

Spare part for floor drains TistoPlan, CIRCOPlan, CeraDrain Plan

MATERIAL

polypropylene

ITEM	PART NO.
trap insert for TistoPlan	482013



trap insert for TistoPlan

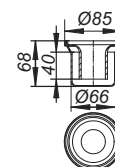

Tisto complete shower and bathroom drains

DALLMER sound-insulating floor drain TistoPlan

conforming to DIN EN 1253 (approval)

tested to conform to DIN 4109/VDI4100, certificate P-BA 226/2008

outlet DN 40/DN 50 horizontal, with ball-joint, adjustable 0 – 15 degrees

SPECIFICATION

- flange with fleece surface
- Tisto-membrane
- removable trap insert, 40 mm water seal
- temporary blanking plate
- height adjustable grating
- sound-proofing pad 500 x 500 mm

MATERIAL

polypropylene

grate 304 stainless steel, load class K 3 (300 kg)

- ▶ **sound-insulating floor drain TistoPlan K 10**
frame ABS, 100 x 100 mm
- ▶ **sound-insulating floor drain TistoPlan K 12**
frame ABS, 120 x 120 mm

FLOW RATE TESTED TO DIN EN 1253 TAB. 3,
(with 20 mm water over grate), conforming to DIN EN 274

	Required	Dallmer
DN 40/DN 50	0,4 l/s	0,6 l/s

ITEM	DN	DIMENSION	PART NO.
sound-insulating floor drain TistoPlan K 10	DN 40/DN 50	100 x 100 mm	513922
sound-insulating floor drain TistoPlan K 12	DN 40/DN 50	120 x 120 mm	513939

Applicable if increased sound proofing requirements must be complied with and where a lower, second tanking system is not being used.

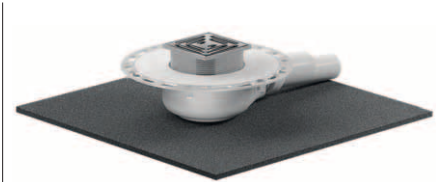

sound-insulating floor drain TistoPlan K 10

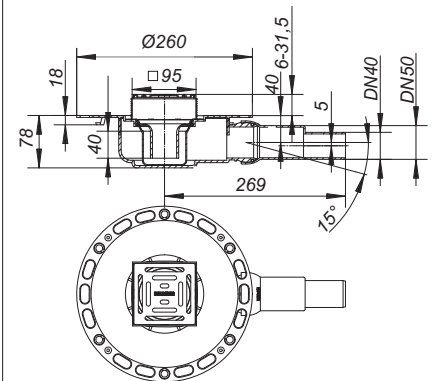

Tisto complete shower and bathroom drains

DALLMER floor drain TistoPlan vertical

conforming to DIN EN 1253
outlet DN 50 vertical

SPECIFICATION

- flange with fleece surface
- Tisto-membrane
- removable trap insert, 50 mm water seal
- temporary blanking plate
- height adjustable grating



MATERIAL

polypropylene
grate 304 stainless steel, load class K 3 (300 kg)

- ▶ floor drain TistoPlan vertical K 10
frame ABS, 100 x 100 mm
- ▶ floor drain TistoPlan vertical K 12
frame ABS, 120 x 120 mm
- ▶ floor drain TistoPlan vertical VC 10
frame 304 stainless steel, 100 x 100 mm

FLOW RATE TESTED TO DIN EN 1253 (with 20 mm water over grate)

	Required	Dallmer
DN 50	0,8 l/s	1,34 l/s

ITEM	DN	DIMENSION	PART NO.
 floor drain TistoPlan vertical K 10	DN 50	100 x 100 mm	513489
 floor drain TistoPlan vertical K 12	DN 50	120 x 120 mm	513472
 floor drain TistoPlan vertical VC 10	DN 50	100 x 100 mm	513991

-  Fire protection system 2 (Part No. 515025) applicable.



floor drain TistoPlan vertical K 10

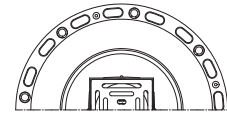
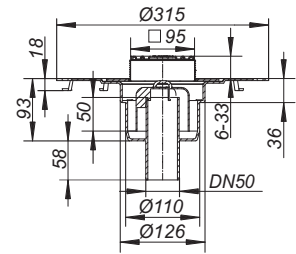

Tisto complete shower and bathroom drains

DALLMER floor drain TistoDrain

conforming to DIN EN 1253

Perfect for wetrooms on timber floors!

outlet DN 50 horizontal, with ball-joint, adjustable 0 – 15 degrees

SPECIFICATION

- flange with fleece surface
- removable trap insert, 50 mm water seal
- sawing template
- temporary blanking plate
- height adjustable grating

MATERIAL

polypropylene

grate 304 stainless steel, load class K 3 (300 kg)

► floor drain TistoDrain CKC 12

frame ABS, 120 x 120 mm

► floor drain TistoDrain CS 12

frame 304 stainless steel, outlet DN 50 or BS 2"

FLOW RATE TESTED TO DIN EN 1253 TAB. 3,
(with 20 mm water over grate), conforming to DIN EN 274

	Required	Dallmer
DN 50	0,4 l/s	0,68 l/s

ITEM	DN	DIMENSION	PART NO.
floor drain TistoDrain CKC 12	DN 50	120 x 120 mm	513786
floor drain TistoDrain CS 12	DN 50	120 x 120 mm	513793



floor drain TistoDrain CKC 12

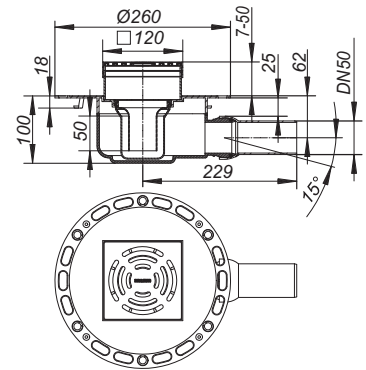

Tisto complete shower and bathroom drains

DALLMER floor drain TistoPrimus

seals when water dries out
outlet DN 40 horizontal, with ball-joint, adjustable 0 – 15 degrees

SPECIFICATION

- removable Primus trap insert, using a floating bell, which sinks to seal the trap if water evaporates, 30 mm water seal
- flange with fleece surface
- Tisto-membrane
- temporary blanking plate
- height adjustable grating

MATERIAL

polypropylene
grate 304 stainless steel, load class K 3 (300 kg)

- ▶ floor drain TistoPrimus K 12
frame polypropylene, 120 x 120 mm
- ▶ floor drain TistoPrimus C 12
frame 304 stainless steel, 120 x 120 mm

FLOW RATE TESTED TO DIN EN 1253 TAB. 3,
(with 20 mm water over grate), conforming to DIN EN 274

	Required	Dallmer
DN 40	0,4 l/s	0,4 l/s

The Primus system:



with water,
it's a bell-trap

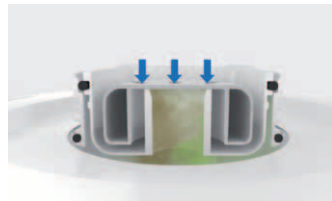

without water
the bell sinks to seal the pipe

ITEM	DN	DIMENSION	PART NO.
floor drain TistoPrimus K 12	DN 40	120 x 120 mm	513458
floor drain TistoPrimus C 12	DN 40	120 x 120 mm	513465

DALLMER trap insert Primus

spare part for floor drains TistoPrimus
Trap insert using a floating bell which sinks to seal the trap if water (30 mm) evaporates.

MATERIAL

polypropylene

ITEM	PART NO.
trap insert Primus	494993

Build-in height 69 mm



floor drain TistoPrimus K 12

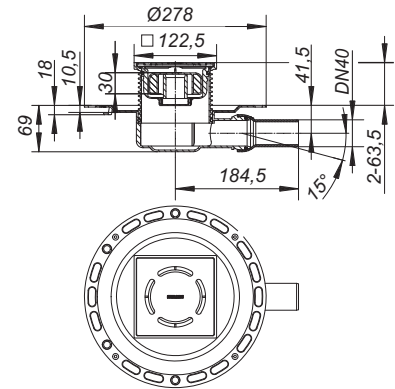

trap insert Primus

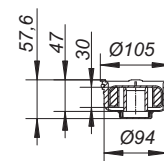

Tisto complete shower and bathroom drains

DALLMER frame TS 10

for floor drains type TistoPlan and CeraDrain Plan
spigot ABS
frame 304 stainless steel, 100 x 100 mm,
used with grates 90 x 90 mm



frame TS 10

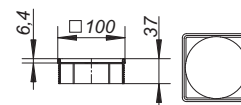

ITEM	DIMENSION	PART NO.
frame TS 10	100 x 100 mm	495587

DALLMER grate Primus 115

specially designed for floor drains with Primus trap insert (using a floating bell, witch sinks to seal the trap if water evaporates)

MATERIAL

304 stainless steel, load class K 3 (300 kg)



grate Primus 115



ITEM	DIMENSION	PART NO.
grate Primus 115	115 x 115 mm	502377

DALLMER grate Saturn 115

for 120 x 120 mm frames and floor drains TistoPrimus
design grate, satin finish, with design Saturn

MATERIAL

5 mm 316L stainless steel, 115 x 115 mm



grate Saturn 115

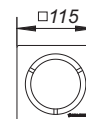

ITEM	DIMENSION	PART NO.
grate Saturn 115	d = 115 mm	502353

Colour coated grates on request.

DALLMER floor drain Fast Trap

Perfect for wetrooms on timber floors!
outlet BS 2" horizontal, ball-joint adjustable 0 – 15 degrees

SPECIFICATION

- flange with fleece surface
- removable trap insert, 50 mm water seal
- sawing template
- temporary blanking plate
- height adjustable grating

MATERIAL

polypropylene
grate 304 stainless steel, load class K 3 (300 kg)



floor drain Fast Trap

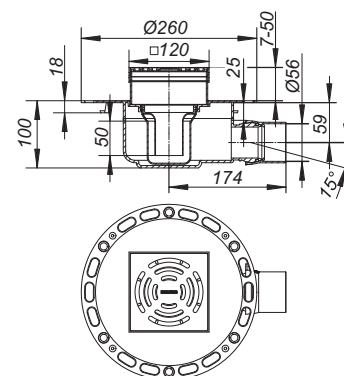

ITEM	DN	DIMENSION	PART NO.
floor drain Fast Trap	2" BS	120 x 120 mm	513137

Also available with connectors to suit PVC and HDPE pipe.

Complete shower and bathroom drain assemblies Tisto

DALLMER under-tile waterproofing floor drain 55 VC

conforming to DIN EN 1253

Floor drain body 55*, TistoDrain raising piece S 15 and type VC 15 grating. Height adjustable up to 35 mm with +/- 13 mm lateral adjustment.

FLOW RATE TESTED TO DIN EN 1253 (with 20 mm water over grate)

	Required	Dallmer
DN 50	0,8 l/s	0,96 l/s
DN 70	0,8 l/s	0,87 l/s

ITEM	DN	DIMENSION	PART NO.
under-tile waterproofing floor drain 55 VC	DN 50/DN 70	150 x 150 mm	563224

* Trapped drain body with access to trap and outlet via rodding eye.

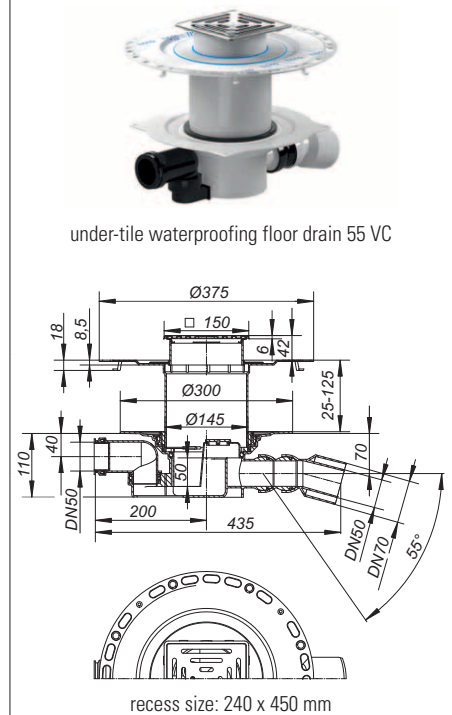

DALLMER under-tile waterproofing floor drain 61 HT/VC

conforming to DIN EN 1253

Floor drain body 61 HT, TistoDrain raising piece S 15 and type VC 15 grating. Height adjustable up to 35 mm with +/- 13 mm lateral adjustment.

FLOW RATE TESTED TO DIN EN 1253 (with 20 mm water over grate)

	Required	Dallmer
DN 50	0,8 l/s	1,78 l/s
DN 70	0,8 l/s	1,97 l/s

ITEM	DN	DIMENSION	PART NO.
 under-tile waterproofing floor drain 61 HT/VC	DN 50/DN 70	150 x 150 mm	563231

 Fire protection system 1 (Part No. 515018) applicable.

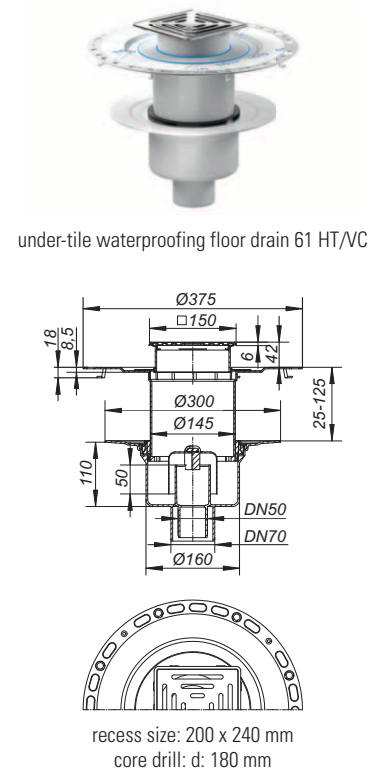

Complete shower and bathroom drain assemblies Tisto

DALLMER under-tile waterproofing floor drain 42

Floor drain body 42 S, TistoDrain raising piece S 10 and a up to 40 mm height adjustable grating with +/- 5.5 mm lateral adjustment.

- ▶ under-tile waterproofing floor drain 42 VC
with grating VC 10 (frame made of 304 stainless steel), 100 x 100 mm
- ▶ under-tile waterproofing floor drain 42 VE
with grating VE 10 (frame made of ABS), 100 x 100 mm

FLOW RATE TESTED TO DIN EN 1253 TAB. 3,
(with 20 mm water over grate), conforming to DIN EN 274

	Required	Dallmer
DN 50	0,4 l/s	0,62 l/s

ITEM	DN	DIMENSION	PART NO.
under-tile waterproofing floor drain 42 VC	DN 50	100 x 100 mm	513199
under-tile waterproofing floor drain 42 VE	DN 50	100 x 100 mm	513151



under-tile waterproofing floor drain 42 VC

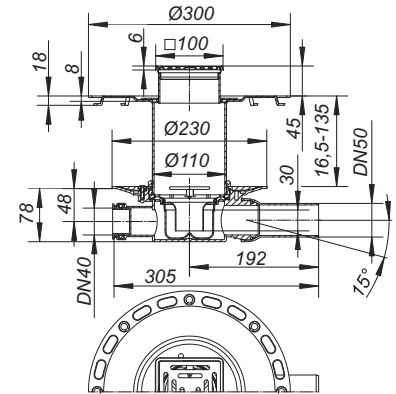

recess size: 180 x 350 mm

DALLMER under-tile waterproofing floor drain 40

conforming to DIN EN 1253

Floor drain body 40 S, TistoDrain raising piece S 10 and a up to 40 mm height adjustable grating with +/- 5.5 mm lateral adjustment.

- ▶ under-tile waterproofing floor drain 40 VC
with grating VC 10 (frame made of 304 stainless steel), 100 x 100 mm
- ▶ under-tile waterproofing floor drain 40 VE
with grating VE 10 (frame made of ABS), 100 x 100 mm

FLOW RATE TESTED TO DIN EN 1253
(with 20 mm water over grate)

	Required	Dallmer
DN 50	0,8 l/s	1,34 l/s

ITEM	DN	DIMENSION	PART NO.
 under-tile waterproofing floor drain 40 VC	DN 50	100 x 100 mm	513182
 under-tile waterproofing floor drain 40 VE	DN 50	100 x 100 mm	513298

 Fire protection system 2 (Part No. 515025) applicable.



under-tile waterproofing floor drain 40 VC

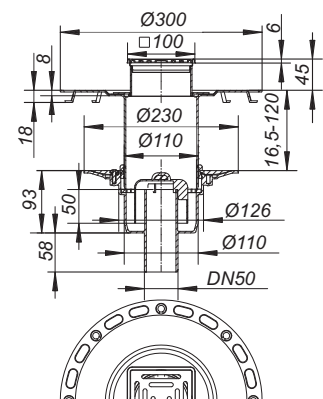

recess size: 150 x 180 mm
core drill: d: 130 mm

Complete shower and bathroom drain assemblies Tisto

DALLMER floor drain type 32 ERP 12

conforming to DIN EN 1253
with clamp ring for flexible flooring, 1 – 4 mm
outlet DN 50 horizontal, with ball-joint, adjustable 0 – 15 degrees

SPECIFICATION

- side inlet DN 40
- height adjustable grating ERP 12
- removable trap insert, 50 mm water seal
- temporary blanking plate
- seal CeraDrain S 10

MATERIAL

polypropylene
frame ABS, grate 304 stainless steel, d: 115 mm, load class K 3 (300 kg)

FLOW RATE TESTED TO DIN EN 1253 (with 20 mm water over grate)

	Required	Dallmer
DN 50	0,8 l/s	0,8 l/s

ITEM	DN	DIMENSION	PART NO.
floor drain type 32 ERP 12	DN 50	d: 115 mm	420329



floor drain type 32 ERP 12

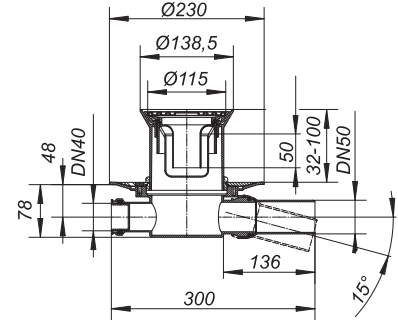

recess size: 180 x 350 mm

DALLMER floor drain type 30 ERP 12

conforming to DIN EN 1253
with clamp ring for flexible flooring, 1 – 4 mm
outlet DN 50 vertical

SPECIFICATION

- height adjustable grating ERP 12
- removable trap insert, 50 mm water seal
- temporary blanking plate
- seal CeraDrain S 10

MATERIAL

polypropylene
frame ABS, grate 304 stainless steel, d: 115 mm, load class K 3 (300 kg)

FLOW RATE TESTED TO DIN EN 1253 (with 20 mm water over grate)

	Required	Dallmer
DN 50	0,8 l/s	0,8 l/s

ITEM	DN	DIMENSION	PART NO.
 floor drain type 30 ERP 12	DN 50	d: 115 mm	405326

 Fire protection system 2 (Part No. 515025) applicable.



floor drain type 30 ERP 12

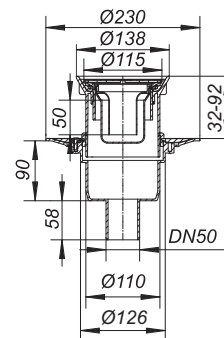

recess size: 150 x 180 mm
core drill: d: 130 mm

The outlet connector can be supplied in ABS to suit British Standard sizes and PE-HD conforming to DIN EN 1519. Please enquire.



Shower and bath drains

TistoStone

- Suitable for tiling with individual floor coverings; so you choose whether to add contrasting touches to your shower area or to maintain the uniformity of the overall bathroom landscape
- No change in material (the shower area flows directly into the bathroom or spa flooring)
- Maximum installation safety thanks to integrated Tisto anchoring

Technical information

Build-in height: 89 mm (Plan) / 113 mm / 35 mm (Vertical)

Drainage rates: 0.62 l/s (Plan) / 0.82 l/s / 1.18 l/s (Vertical)

Suitable for flooring: 6 - 22 mm (incl. adhesive bed)

Dimensions: 100 × 100 mm, 150 × 150 mm

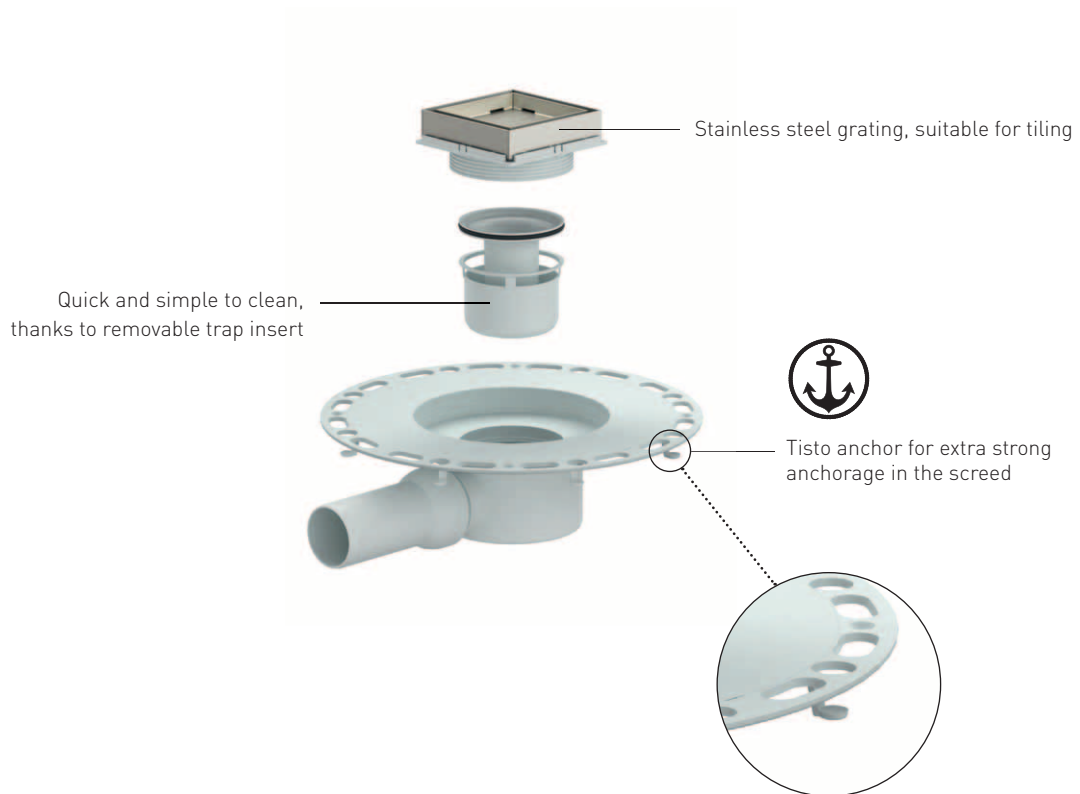

Floor drains

TistoStone Plan

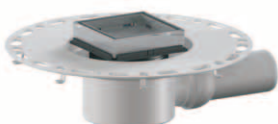

TistoStone



TistoStone Vertical



Complete shower and bathroom drain assemblies TistoStone

DALLMER floor drain TistoStone Plan

floor drain with a stainless steel grating for tiling with customers floor finish
outlet DN 50 horizontal, with ball-joint, adjustable 0 – 15 degrees

SPECIFICATION

- flange with fleece surface
- Tisto-membrane
- removable trap insert, 30 mm water seal
- temporary blanking plate
- grating laterally adjustable +/- 4 mm, height adjustable for floorings 5 – 22 mm (incl. adhesive)

MATERIAL

polypropylene

- ▶ floor drain TistoStone Plan VC 10
grating 304 stainless steel, 100 x 100 mm
- ▶ floor drain TistoStone Plan VN 10
grating 304 stainless steel, screwable, 100 x 100 mm
- ▶ floor drain TistoStone Plan VC 15
grating 304 stainless steel, 150 x 150 mm
- ▶ floor drain TistoStone Plan VN 15
grating 304 stainless steel, screwable, 150 x 150 mm

FLOW RATE TESTED TO DIN EN 1253 TAB. 3,
(with 20 mm water over grate), conforming to DIN EN 274

	Required	Dallmer
DN 50	0,4 l/s	0,62 l/s

ITEM	DN	DIMENSION	PART NO.
floor drain TistoStone Plan VC 10	DN 50	100 x 100 mm	516206
floor drain TistoStone Plan VN 10	DN 50	100 x 100 mm	516268
floor drain TistoStone Plan VC 15	DN 50	150 x 150 mm	516220
floor drain TistoStone Plan VN 15	DN 50	150 x 150 mm	516282

Build-in height 89 mm



floor drain TistoStone Plan VC 10

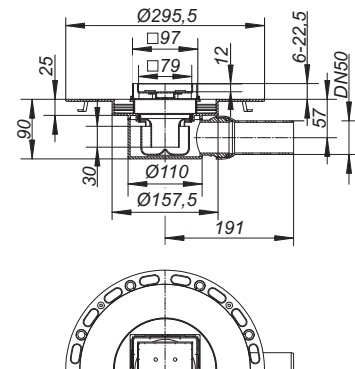

Complete shower and bathroom drain assemblies TistoStone

DALLMER floor drain TistoStone

conforming to DIN EN 1253

floor drain with a stainless steel grating for tiling with customers floor finish
outlet DN 50 horizontal, with ball-joint, adjustable 0 – 15 degrees

SPECIFICATION

- flange with fleece surface
- Tisto-membrane
- removable trap insert, 50 mm water seal
- temporary blanking plate
- grating laterally adjustable +/- 4 mm, height adjustable for floorings 5 – 22 mm (incl. adhesive)

MATERIAL

polypropylene

- ▶ floor drain TistoStone VC 10
grating 304 stainless steel, 100 x 100 mm
- ▶ floor drain TistoStone VN 10
grating 304 stainless steel, screwable, 100 x 100 mm
- ▶ floor drain TistoStone VC 15
grating 304 stainless steel, 150 x 150 mm
- ▶ floor drain TistoStone VN 15
grating 304 stainless steel, screwable, 150 x 150 mm

FLOW RATE TESTED TO DIN EN 1253 (with 20 mm water over grate)

	Required	Dallmer
DN 50	0,8 l/s	0,82 l/s

ITEM	DN	DIMENSION	PART NO.
floor drain TistoStone VC 10	DN 50	100 x 100 mm	516213
floor drain TistoStone VN 10	DN 50	100 x 100 mm	516275
floor drain TistoStone VC 15	DN 50	150 x 150 mm	516237
floor drain TistoStone VN 15	DN 50	150 x 150 mm	516299

Build-in height 113 mm



floor drain TistoStone VC 10

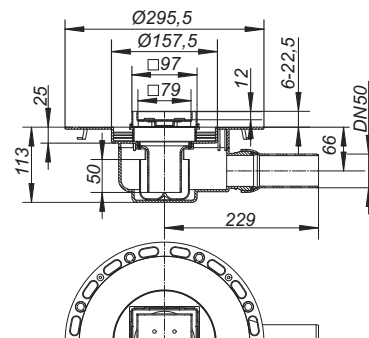

Complete shower and bathroom drain assemblies TistoStone

DALLMER floor drain TistoStone vertical

conforming to DIN EN 1253

floor drain with a stainless steel grating for tiling with customers floor finish

outlet DN 50 vertical

SPECIFICATION

- flange with fleece surface
- Tisto-membrane
- removable trap insert, 50 mm water seal
- seal
- spacer
- temporary blanking plate
- grating laterally adjustable +/- 4 mm, height adjustable for floorings 5 – 22 mm (incl. adhesive)

MATERIAL

polypropylene

- ▶ floor drain TistoStone vertical VC 10
grating 304 stainless steel, 100 x 100 mm
- ▶ floor drain TistoStone vertical VN 10
grating 304 stainless steel, screwable, 100 x 100 mm
- ▶ floor drain TistoStone vertical VC 15
grating 304 stainless steel, 150 x 150 mm
- ▶ floor drain TistoStone vertical VN 15
grating 304 stainless steel, screwable, 150 x 150 mm

FLOW RATE TESTED TO DIN EN 1253

(with 20 mm water over grate)

	Required	Dallmer
DN 50	0,8 l/s	1,18 l/s

ITEM	DN	DIMENSION	PART NO.
floor drain TistoStone vertical VC 10	DN 50	100 x 100 mm	516244
floor drain TistoStone vertical VN 10	DN 50	100 x 100 mm	516305
floor drain TistoStone vertical VC 15	DN 50	150 x 150 mm	516251
floor drain TistoStone vertical VN 15	DN 50	150 x 150 mm	516312



floor drain TistoStone vertical VN 10

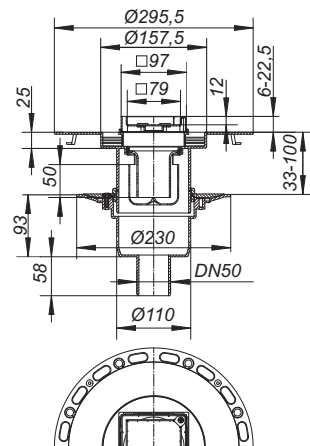



Classic cover plate

Shower and bath drains, modular system

Series 10: DN 50 connections

- Three variable modules to suit every installation situation, particularly in the case of shallow floor structures
- The modular system is based on sophisticated individual components that have been tried and tested thousands of times
- System for bonded waterproofing as per DIN 18534 with the additional option of a second waterproofing layer

CeraDrain system technology, Series 10

- Raising piece for safety during high mechanical loads
- Simple assembly, high structural stability, sound insulation
- Bonds firmly with the screed, thanks to the anchorage of the reinforcement steel mesh in the polymer concrete
- Compact versions available
- The fibre glass mat included in delivery enables optimum integration in the bonded waterproofing

TistoDrain system technology, Series 10

- Can be adapted to very shallow floor structures
- Raising piece for direct accommodation of the bonded waterproofing
- Additional anchorages to the undersides of the flange
- The Tisto sealing sleeve included in delivery enables optimum integration in the bonded waterproofing

Example of individual components, Series 10

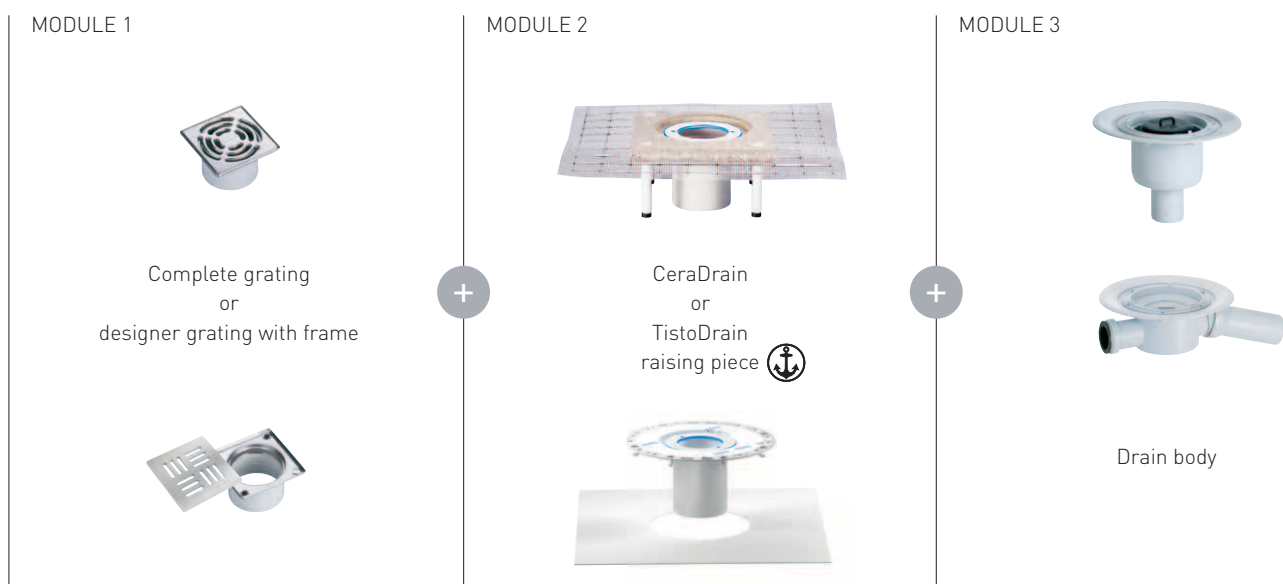

Modular system for shower and bathroom drains, series 10

Module 1

Complete grating series 10



grating VC 10
100 x 100 mm
grate 304
stainless steel

Part no. 400352



grating VN 10
100 x 100 mm
grate 304
stainless steel,
secured

Part no. 400376



grating VS 10
100 x 100 mm
grate 5 mm 316L
stainless steel,
secured

Part no. 400369



grating CD 10/100
100 x 100 mm
grate 5 mm 316L
stainless steel,
Design-grate

Part no. 400413



grating VE 10
100 x 100 mm
grate 304
stainless steel,
frame ABS

Part no. 400383

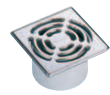

grating VC, S 10/120
120 x 120 mm
grate 304
stainless steel

Part no. 400468



Module 2

CeraDrain collar series 10
or
TistoDrain collar series 10

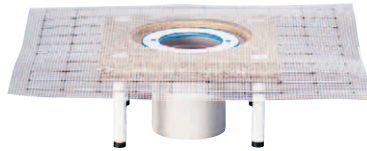

collar CeraDrain S 10
polymer concret collar with steel mesh reinforcement,
sound-absorbing levelling legs

Part no. 513069

or

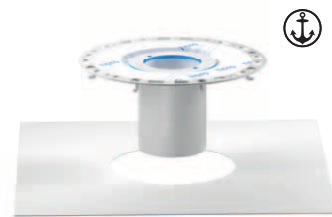

collar TistoDrain S 10
with fleece surface on flange

Part no. 513168



Module 3

Floor drain body series 10



floor drain body type 40 S*
DN 50

Part no. 405128



floor drain body type 42*
DN 50

Part no. 420022



floor drain body type 42/3*
DN 50

Part no. 421722



floor drain body type 46 S*
DN 50

Part no. 460059

R 30 - 120 option available

* DallBit type also available: d: 420 mm collar of 5.0 mm thick bituminous membrane, welded to the flange and secured with stainless steel clamp ring

Compact version

Type CeraDrain drain body can be combined only with module 1 or 1b

Build-in height 105 mm



floor drain body type CeraDrain 48
DN 50

Part no. 513205

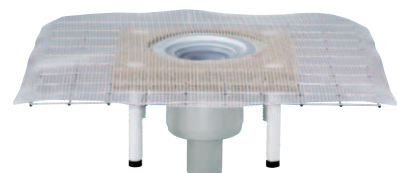













floor drain body type CeraDrain 49
DN 50

Part no. 513212

Modular system for shower and bathroom drains, series 10

Module 1b

Frame series 10
with
design grate

 <p>frame V, S 10/120 120 x 120 mm frame stainless steel</p> <p>Part no. 495426</p>	<p>+ plus suitable Design grates 115 x 115 mm</p>	 <p>Design-grate Loire 115 Part no. 501615</p>	 <p>Design-grate Seine 115 Part no. 501622</p>	 <p>Design-grate Orinoco 115 Art.-Nr. 501639</p>	 <p>Design-grate Nil 115 Part no. 501646</p>	 <p>Design-grate Yukon 115 Part no. 501653</p>
		 <p>Design-grate Quadra 115 Part no. 501585</p>	 <p>Grate Saturn 115 Part no. 502353</p>			
 <p>frame V, S 10/100 100 x 100 mm frame stainless steel</p> <p>Part no. 495402</p>	<p>+ plus suitable Design grates 90 x 90 mm</p>	 <p>Design-grate Loire 90 Part no. 502605</p>	 <p>Design-grate Seine 90 Part no. 502612</p>	 <p>Design-grate Orinoco 90 Part no. 502629</p>	 <p>Design-grate Nil 90 Part no. 502636</p>	 <p>Design-grate Yukon 90 Part no. 502643</p>
		 <p>Design-grate Quadra 90 Part no. 501592</p>	 <p>Design-grate Cut 90 Part no. 502650</p>			



Colour coated grates on request.

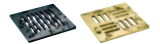

Modular system for shower and bathroom drains, series 10

DALLMER floor drain body type 40

conforming to DIN EN 1253
outlet DN 50 vertical

SPECIFICATION



- removable trap insert, 50 mm water seal
- temporary blanking plate

► floor drain body type 40 S
polypropylene

► floor drain body type 40 PE
polyethylene

FLOW RATE TESTED TO DIN EN 1253 (with 20 mm water over grate)

	Required	Dallmer
DN 50	0,8 l/s	1,34 l/s
DN 50/OD 50	0,8 l/s	1,34 l/s

ITEM	DN	PART NO.
 floor drain body type 40 S	DN 50	405128
 floor drain body type 40 PE	DN 50/OD 50	405135

 Fire protection system 2 (Part No. 515025) applicable.



floor drain body type 40 S

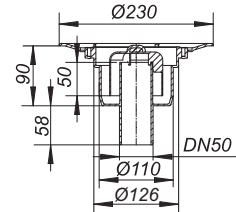

recess size: 150 x 180 mm
core drill: d: 130 mm

DALLMER floor drain body type 40 DallBit

conforming to DIN EN 1253
with d: 420 mm collar of 5.0 mm thick bituminous membrane, welded to the flange
and secured with stainless steel clamp ring.
outlet DN 50 vertical

SPECIFICATION

- removable trap insert, 50 mm water seal
- temporary blanking plate

MATERIAL

polypropylene

FLOW RATE TESTED TO DIN EN 1253 (with 20 mm water over grate)

	Required	Dallmer
DN 50	0,8 l/s	1,34 l/s

ITEM	DN	PART NO.
 floor drain body type 40 DallBit	DN 50	405227

 Fire protection system 2 (Part No. 515025) applicable.



floor drain body type 40 DallBit

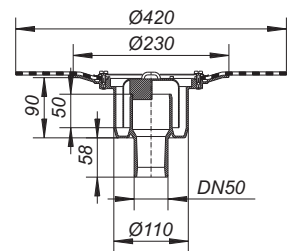

recess size: 150 x 180 mm
core drill: d: 130 mm

The outlet connector can be supplied in ABS to suit British Standard sizes and PE-HD conforming to DIN EN 1519. Please enquire.

Modular system for shower and bathroom drains, series 10

DALLMER floor drain body type 42

outlet DN 50 horizontal, with ball-joint, adjustable 0 – 15 degrees

SPECIFICATION

- removable trap insert, 30 mm water seal
- temporary blanking plate

MATERIAL

polypropylene

- ▶ floor drain body type 42 S, inlet DN 40 with DN 40 side inlet
- ▶ floor drain body type 42/3, 3 inlets DN 40 with three DN 40 side inlets
- ▶ floor drain body type 42 S, without inlet without side inlet

FLOW RATE TESTED TO DIN EN 1253 TAB. 3, (with 20 mm water over grate), conforming to DIN EN 274

	Required	Dallmer
DN 50	0,4 l/s	0,62 l/s

ITEM	DN	PART NO.
floor drain body type 42 S, inlet DN 40	DN 50	420022
floor drain body type 42/3, 3 inlets DN 40	DN 50	421722
floor drain body type 42 S, without inlet	DN 50	420060

DALLMER floor drain body type 42 DallBit

With d: 420 mm collar of 5.0 mm thick bituminous membrane, welded to the flange and secured with stainless steel clamp ring.

outlet DN 50 horizontal, with ball-joint, adjustable 0 – 15 degrees

SPECIFICATION

- removable trap insert, 30 mm water seal
- temporary blanking plate
- DN 40 side inlet

MATERIAL

polypropylene

FLOW RATE TESTED TO DIN EN 1253 TAB. 3, (with 20 mm water over grate), conforming to DIN EN 274

	Required	Dallmer
DN 50	0,4 l/s	0,62 l/s

ITEM	DN	PART NO.
floor drain body type 42 DallBit, inlet DN 40	DN 50	422026

The outlet connector can be supplied in ABS to suit British Standard sizes and PE-HD conforming to DIN EN 1519. Please enquire.



floor drain body type 42 S, inlet DN 40

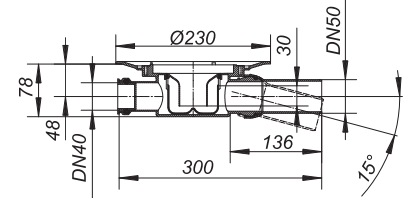

recess size: 180 x 350 mm



floor drain body type 42 DallBit, inlet DN 40

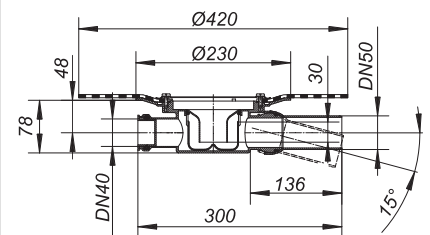

recess size: 180 x 350 mm

Modular system for shower and bathroom drains, series 10

DALLMER floor drain body type 46 S, DN 40 side inlet
 conforming to DIN EN 1253
 outlet DN 50 horizontal, with ball-joint, adjustable 0 – 15 degrees

SPECIFICATION

- DN 40 side inlet
- removable trap insert, 50 mm water seal
- temporary blanking plate

MATERIAL

polypropylene

FLOW RATE TESTED TO DIN EN 1253 (with 20 mm water over grate)

	Required	Dallmer
DN 50	0,8 l/s	0,81 l/s

ITEM	DN	PART NO.
floor drain body type 46 S, inlet DN 40	DN 50	460059



floor drain body type 46 S, inlet DN 40

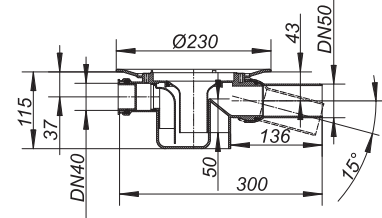

recess size: 180 x 350 mm

DALLMER floor drain body type 46 DallBit, DN 40 side inlet
 conforming to DIN EN 1253
 With d: 420 mm collar of 5.0 mm thick bituminous membrane, welded to the flange and secured with stainless steel clamp ring.
 outlet DN 50 horizontal, with ball-joint, adjustable 0 – 15 degrees

SPECIFICATION

- DN 40 side inlet
- 50 mm water seal
- temporary blanking plate

MATERIAL

polypropylene

FLOW RATE TESTED TO DIN EN 1253 (with 20 mm water over grate)

	Required	Dallmer
DN 50	0,8 l/s	0,81 l/s

ITEM	DN	PART NO.
floor drain body type 46 DallBit, inlet DN 40	DN 50	462053



floor drain body type 46 DallBit, inlet DN 40

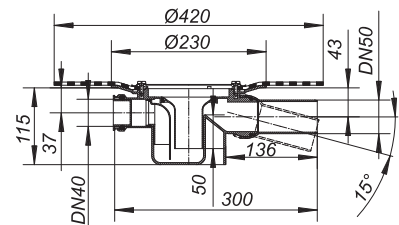

recess size: 180 x 350 mm

The outlet connector can be supplied in ABS to suit British Standard sizes and PE-HD conforming to DIN EN 1519. Please enquire.

Modular system for shower and bathroom drains, series 10

DALLMER collar CeraDrain S 10

used with floor drain bodies 40, 42 and 46, balcony drain types 83 and 84

SPECIFICATION

- polymer concrete collar with steel mesh reinforcement
- height adjustable levelling legs
- ABS raising piece
- laterally adjustable upper collar
- glassfibre mat reinforcement
- seal*
- spacer
- temporary blanking plate

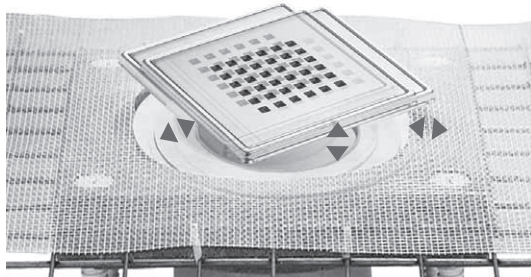

Gratings for CeraDrain S 10/
TistoDrain S 10 are continuously
adjustable.
lateral adjustment: +/- 5,5 mm
height adjustable: up to 40 mm

ITEM	PART NO.
collar CeraDrain S 10	513069

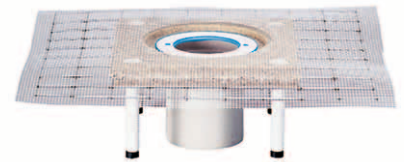

collar CeraDrain S 10

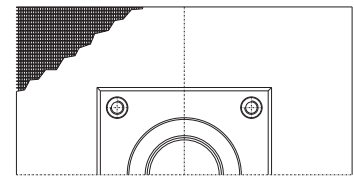
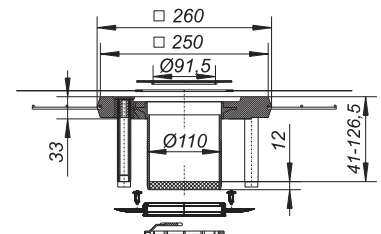

recess size: 550 x 550 mm

DALLMER collar TistoDrain S 10

used with floor drain bodies 40, 42 and 46, balcony drain types 83 and 84

SPECIFICATION

- ABS flange with fleece surface
- ABS spigot
- laterally adjustable upper collar
- Tisto membrane
- seal*
- spacer
- temporary blanking plate

ITEM	PART NO.
collar TistoDrain S 10	513168



collar TistoDrain S 10

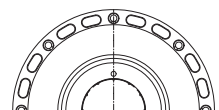
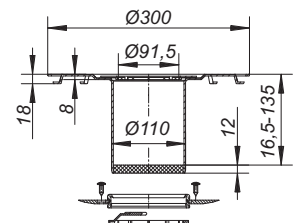

recess size: 400 x 400 mm

* Please note: in cases where a secondary membrane is used and a DallBit drain was installed, then an S 10 seal (Art. Nr. 495020) must be used instead of the CeraDrain seal.

Modular system for shower and bathroom drains, series 10

DALLMER grating VC 10

for CeraDrain S 10 and TistoDrain S 10
height adjustable up to 40 mm with +/- 5.5 mm lateral adjustment, spigot ABS,
frame 304 stainless steel, 100 x 100 mm, grate 304 stainless steel, load class K 3 (300 kg)

ITEM	DIMENSION	PART NO.
grating VC 10	100 x 100 mm	400352



grating VC 10

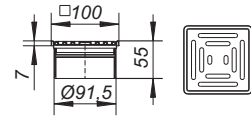

DALLMER grating VN 10

for CeraDrain S 10 and TistoDrain S 10
height adjustable up to 40 mm with +/- 5.5 mm lateral adjustment, spigot ABS,
frame 304 stainless steel, 100 x 100 mm, grate 304 stainless steel, secured,
load class K 3 (300 kg)

ITEM	DIMENSION	PART NO.
grating VN 10, secured	100 x 100 mm	400376



grating VN 10, secured

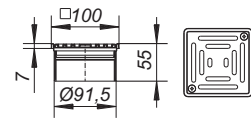

DALLMER grating VS 10

for CeraDrain S 10 and TistoDrain S 10
height adjustable up to 40 mm with +/- 5.5 mm lateral adjustment, spigot ABS,
frame 304 stainless steel, 100 x 100 mm, grate 5 mm 316L stainless steel, secured,
load class L 15 (1.5 t)

ITEM	DIMENSION	PART NO.
grating VS 10	100 x 100 mm	400369



grating VS 10

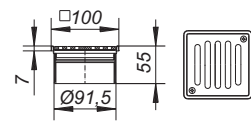

DALLMER grating Quadra CD 10/100

for CeraDrain S 10 and TistoDrain S 10
height adjustable up to 40 mm with +/- 5.5 mm lateral adjustment, spigot ABS,
frame 304 stainless steel, 100 x 100 mm, design grate 5 mm 316L stainless steel,
load class L 15 (1.5 t)

ITEM	DIMENSION	PART NO.
grating Quadra CD 10/100	100 x 100 mm	400413



grating Quadra CD 10/100

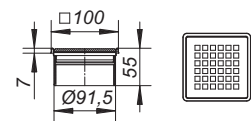

DALLMER grating VC, S 10/120

for CeraDrain S 10 and TistoDrain S 10
height adjustable up to 40 mm with +/- 5.5 mm lateral adjustment, spigot ABS,
frame 304 stainless steel, 120 x 120 mm, grate 304 stainless steel, load class K 3 (300 kg)

ITEM	DIMENSION	PART NO.
grating VC, S 10/120	120 x 120 mm	400468



grating VC, S 10/120

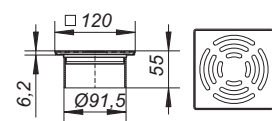

Modular system for shower and bathroom drains, series 10

DALLMER grating VE 10

for CeraDrain S 10 and TistoDrain S 10
height adjustable up to 40 mm with +/- 5.5 mm lateral adjustment, spigot ABS,
frame ABS, 100 x 100 mm, grate 304 stainless steel, load class K 3 (300 kg)



grating VE 10

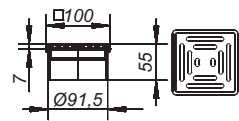

ITEM	DIMENSION	PART NO.
grating VE 10	100 x 100 mm	400383

DALLMER frame V, S 10/120

for CeraDrain S 10 and TistoDrain S 10
height adjustable up to 40 mm with +/- 5.5 mm lateral adjustment, spigot ABS,
frame stainless steel, with threaded inserts, 120 x 120 mm, used with grates 115 x 115 mm

- ▶ frame V, S 10/120, 304 stainless steel
304 stainless steel
- ▶ frame V, S 10/120, 316L stainless steel
316L stainless steel



frame V, S 10/120

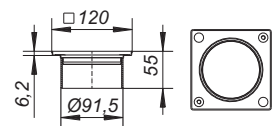

ITEM	DIMENSION	PART NO.
frame V, S 10/120, 304 stainless steel	120 x 120 mm	495426
frame V, S 10/120, 316L stainless steel	120 x 120 mm	495440

DALLMER frame V, S 10/100

for CeraDrain S 10 and TistoDrain S 10
height adjustable up to 40 mm with +/- 5.5 mm lateral adjustment, spigot ABS,
frame stainless steel, with threaded inserts, 100 x 100 mm, used with grates 90 x 90 mm

- ▶ frame V, S 10/100, 304 stainless steel, 100 x 100 mm
304 stainless steel
- ▶ frame V, S 10/100, 316L stainless steel
316L stainless steel



frame V, S 10/100

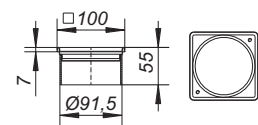

ITEM	DIMENSION	PART NO.
frame V, S 10/100, 304 stainless steel	100 x 100 mm	495402
frame V, S 10/100, 316L stainless steel	100 x 100 mm	495495

DALLMER frame KEN

for CeraDrain S 10 and TistoDrain S 10
frame ABS with threaded inserts, 150 x 150 mm, used with grates 140 x 140 mm



frame KEN S 10/150

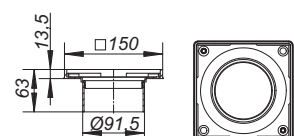

ITEM	DIMENSION	PART NO.
frame KEN S 10/150	150 x 150 mm	400338

Modular system for shower and bathroom drains, series 10

DALLMER floor drain body CeraDrain 48

conforming to DIN EN 1253

outlet DN 50 horizontal, with ball-joint, adjustable 0 – 15 degrees

SPECIFICATION

- polymer concrete collar with steel mesh reinforcement
- glassfibre mat reinforcement
- height adjustable levelling legs
- laterally adjustable upper collar
- removable trap insert, 50 mm water seal
- temporary blanking plate

MATERIAL

polypropylene

FLOW RATE TESTED TO DIN EN 1253 (with 20 mm water over grate)

	Required	Dallmer
DN 50	0,8 l/s	0,85 l/s

ITEM	DN	PART NO.
floor drain body CeraDrain 48	DN 50	513205

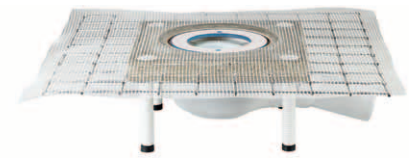

floor drain body CeraDrain 48

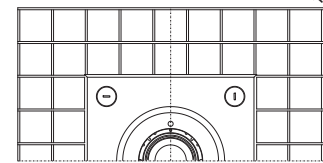
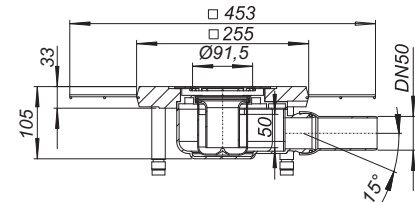

recess size: 550 x 550 mm

DALLMER floor drain body CeraDrain 49

conforming to DIN EN 1253

outlet DN 50 vertical

SPECIFICATION

- polymer concrete collar with steel mesh reinforcement
- height adjustable levelling legs
- laterally adjustable upper collar
- glassfibre mat reinforcement
- removable trap insert, 50 mm water seal
- temporary blanking plate

MATERIAL

polypropylene

FLOW RATE TESTED TO DIN EN 1253 (with 20 mm water over grate)

	Required	Dallmer
DN 50	0,8 l/s	1,1 l/s

ITEM	DN	PART NO.
floor drain body CeraDrain 49	DN 50	513212

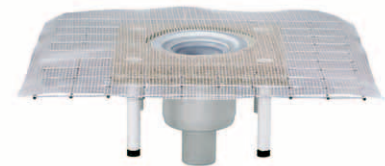

floor drain body CeraDrain 49

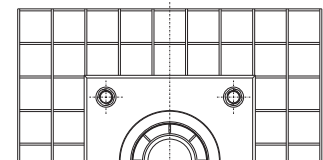
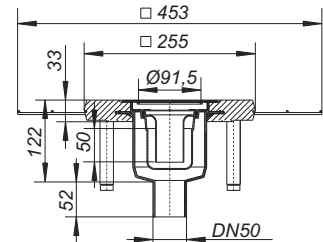

recess size: 550 x 550 mm

Used with gratings and frames for CeraDrain S 10/TistoDrain S 10.

Modular system for shower and bathroom drains, series 10

DALLMER back flow seal S 10

seals between drain body and grating

For use with S 10 clamp ring (part no. 839503) or DallBit floor drain bodies S 10.

ITEM

back flow seal S 10, d: 110 mm

PART NO.

495020



back flow seal S 10

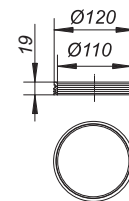

DALLMER clamp ring S 10

for securing all single-ply membranes, used with floor drains S 10 and type 85 raising piece

SPECIFICATION

- stainless steel screws
- rubber seal

MATERIAL

stainless steel

ITEM

clamp ring S 10

PART NO.

839503

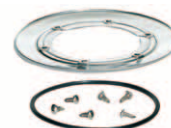

clamp ring S 10

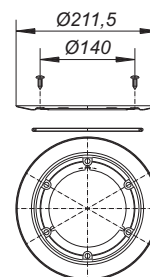

DALLMER PVC pipe coupling, DN 50

DN 50 pipe coupling with solvent weld socket DN 50

MATERIAL

PVC

ITEM

PVC pipe coupling

DN

DN 50

PART NO.

691125



PVC pipe coupling

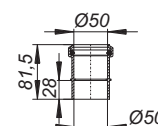

Modular system for shower and bathroom drains, series 10

DALLMER bell trap for floor drain body type 40
spare part for floor drain body type 40

ITEM	PART NO.
bell trap for floor drain body type 40	590275



bell trap for floor drain body type 40

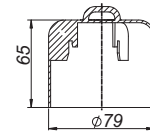

DALLMER trap insert for floor drain body type 42
spare part for floor drain body type 42

ITEM	PART NO.
trap insert for floor drain body type 42	495044



trap insert for floor drain body type 42

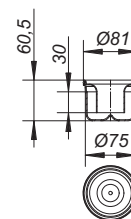

DALLMER trap insert for floor drain body type 46
spare part for floor drain body type 46

ITEM	PART NO.
trap insert for floor drain body type 46	495051



trap insert for floor drain body type 46

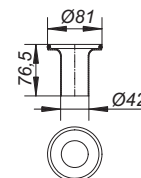

Modular system for shower and bathroom drains, series 10

DALLMER glassfibre mat S 10

Spare part for collar CeraDrain S 10.

ITEM	DIMENSION	PART NO.
glassfibre mat S 10, reinforced	500 mm x 500 mm, di: 175 mm	595102

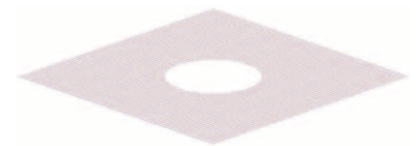

glassfibre mat S 10, reinforced, 500 x 500 mm, id: 175 mm

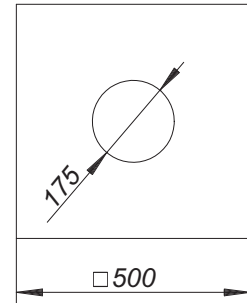

DALLMER membrane Tisto S 10

Spare part for collar TistoDrain S 10.

ITEM	PART NO.
membrane Tisto S 10	513304



membrane Tisto S 10

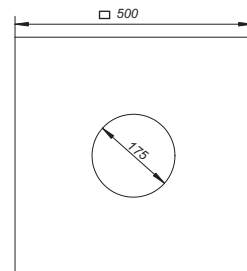

DALLMER two-way seal CeraDrain type S 10

Spare part for collars CeraDrain/TistoDrain S 10.

ITEM	PART NO.
two-way seal CeraDrain type S 10	495075



two-way seal CeraDrain type S 10

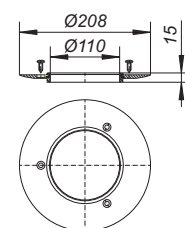

DALLMER upper collar CeraDrain/TistoDrain S 10

Spare part for collars CeraDrain/TistoDrain S 10.

ITEM	PART NO.
upper collar CeraDrain/TistoDrain S 10	495082



upper collar CeraDrain/TistoDrain S 10

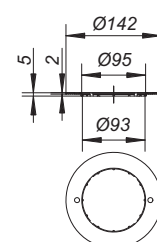



Classic cover plate

Shower and bath drains, modular system

Series 15: DN 50, DN 70 and DN 100 connections

- Three variable modules to suit every installation situation, particularly when high flow rates are required
- The modular system is based on sophisticated individual components that have been tried and tested thousands of times
- System for bonded waterproofing as per DIN 18534 with the additional option of a second waterproofing layer

CeraDrain system technology, Series 15

- Raising piece for safety during high mechanical loads
- Simple assembly, high structural stability, sound insulation
- Bonds firmly with the screed, thanks to the anchorage of the reinforcement steel mesh in the polymer concrete
- The fibre glass mat included in delivery enables optimum integration in the bonded waterproofing

TistoDrain system technology, Series 15

- Raising piece for direct accommodation of the bonded waterproofing
- Additional anchorages to the undersides of the flange
- The Tisto sealing sleeve included in delivery enables optimum integration in the bonded waterproofing

Example of individual components, Series 15

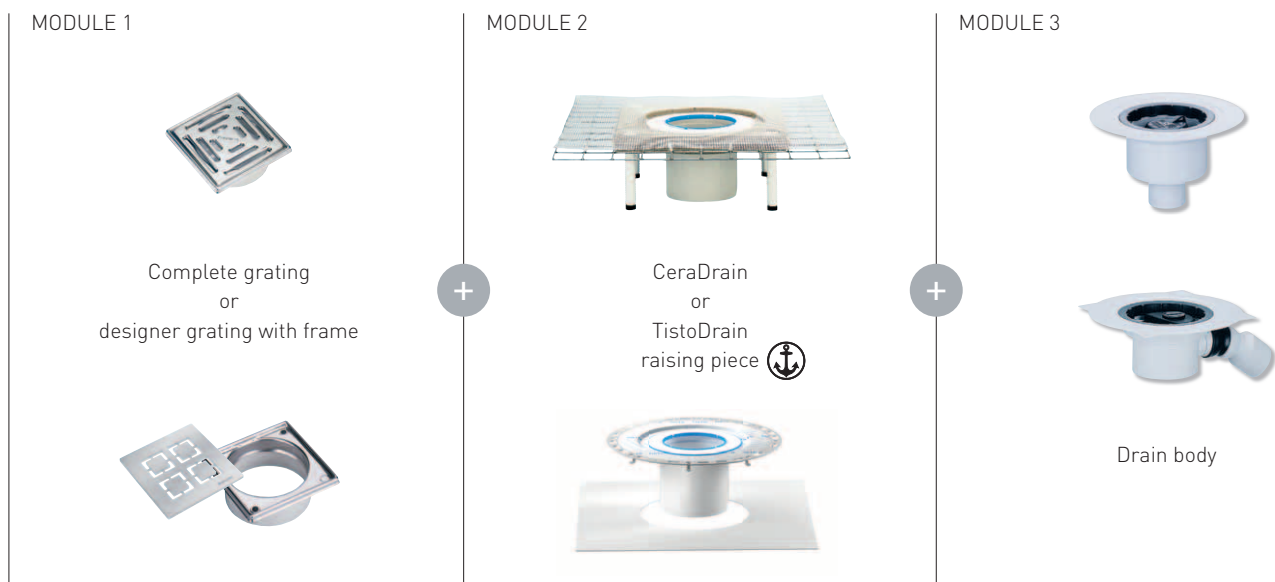

Modular system for shower and bathroom drains, series 15

Module 1

Complete
grating
series 15

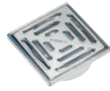

grating VC 15
150 x 150 mm
grate 304 stainless
steel

Part no. 500359

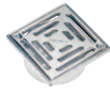

grating VN 15
150 x 150 mm
grate 304 stainless
steel, secured

Part no. 500397

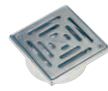

grating VS 15
150 x 150 mm
grate 5 mm,
316L stainless steel,
secured

Part no. 500366

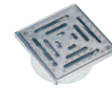

grating VSR 15
150 x 150 mm
grate non-slip 5 mm,
316L stainless steel,
secured

Part no. 500342



grating CD 15
150 x 150 mm
grate 5 mm,
316L stainless steel,
Design-grate

Part no. 500465

+
plus

Module 2

CeraDrain collar
series 15
or
TistoDrain collar
series 15

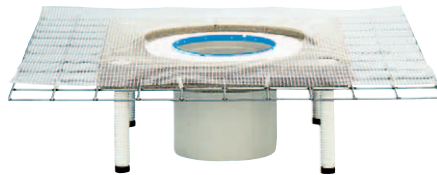

collar CeraDrain S 15
polymer concret collar with steel mesh reinforcement,
sound absorbing levelling legs

Part no. 563002

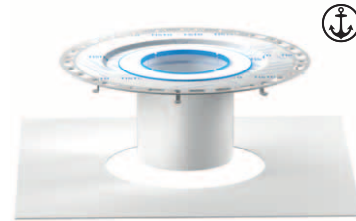

collar TistoDrain S 15
with fleece surface on flange

Part no. 563200

+
plus

Module 3

Floor drain body
series 15



floor drain body type 61 HT*
DN 50
Part no. 611024

DN 50/DN 70
Part no. 611055

DN 100
Part no. 611062



floor drain body type 54*
DN 50/DN 70
Part no. 541055



floor drain body type 55*
DN 50/DN 70
Part no. 551054



floor drain body type 57*
DN 70/DN 100
Part no. 571076

floor drain body type 58*
DN 70/DN 100
DN 50 side inlet
Part no. 581075

F R 30 - 120 option available

* DallBit type also available: d: 500 mm collar of 5.0 mm thick bituminous membrane, welded to the flange and secured with stainless steel clamp ring

Modular system for shower and bathroom drains, series 15

Module 1b

Frame series 15
with
design grate

 <p>frame V, S 15/150 150 x 150 mm frame stainless steel, +/- 13 mm lateral adjustment</p> <p>Part no. 503022</p>	<p>+ plus suitable Design grates 140 x 140 mm</p>	 <p>Design-grate Cut 140 Part no. 502315</p>	 <p>Design-grate Quadra 140 Part no. 501226</p>			
		 <p>Design-grate QuadraStone 140 Individuell Part no. 501509</p>				
 <p>frame V, S 15/120 120 x 120 mm frame stainless steel, +/- 13 mm lateral adjustment</p> <p>Part no. 495419</p>	<p>+ plus suitable Design grates 115 x 115 mm</p>	 <p>Design-grate Loire 115 Part no. 501615</p>	 <p>Design-grate Seine 115 Part no. 501622</p>	 <p>Design-grate Orinoco 115 Part no. 501639</p>	 <p>Design-grate Nil 115 Part no. 501646</p>	 <p>Design-grate Yukon 115 Part no. 501653</p>
		 <p>Design-grate Quadra 115 Part no. 501585</p>	 <p>grate Saturn 115 Part no. 502353</p>			
 <p>frame V, S 15/ d: 155 d: 155 mm</p> <p>Part no. 503039</p>	<p>+ plus suitable Design grates d: 145 mm</p>	 <p>Design-grate Puls 145 Part no. 502308</p>	 <p>Design-grate Galaxy 145 Part no. 502285</p>	 <p>Design-grate Saturn 145 Part no. 502292</p>	 <p>Design-grate Quadra Ø 145 Part no. 502247</p>	
		 <p>Design-grate AstraStone Sol Individuell Part no. 501851</p>	 <p>Design-grate AstraStone Sirius Individuell Part no. 501868</p>			
 <p>frame V, S 15/ d: 120 d: 120 mm</p> <p>Part no. 495433</p>	<p>+ plus suitable Design grates d: 115 mm</p>	 <p>Design-grate Quadra d: 115 Part no. 502223</p>	 <p>Design-grate Aquarius 115 Part no. 501806</p>			

Colour coated grates on request.

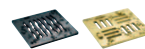

Modular system for shower and bathroom drains, series 15

DALLMER floor drain body type 54

conforming to DIN EN 1253

outlet DN 50/DN 70 horizontal, with double ball-joint, adjustable 0 – 55 degrees

SPECIFICATION

- trap insert, 50 mm water seal
- rodding eye*
- temporary blanking plate

MATERIAL

polypropylene

FLOW RATE TESTED TO DIN EN 1253 (with 20 mm water over grate)

	Required	Dallmer
DN 50	0,8 l/s	0,96 l/s
DN 70	0,8 l/s	0,87 l/s

ITEM	DN	PART NO.
floor drain body type 54	DN 50/DN 70	541055



floor drain body type 54

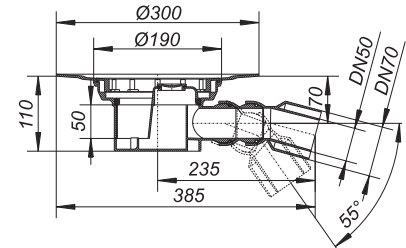

recess size: 240 x 370 mm

DALLMER floor drain body type 54 DallBit

conforming to DIN EN 1253

with d: 500 mm collar of 5.0 mm thick bituminous membrane, welded to the flange and secured with stainless steel clamp ring.

outlet DN 50/DN 70 horizontal, with double ball-joint, adjustable 0 – 55 degrees

SPECIFICATION

- trap insert, 50 mm water seal
- rodding eye*
- temporary blanking plate

MATERIAL

polypropylene

FLOW RATE TESTED TO DIN EN 1253 (with 20 mm water over grate)

	Required	Dallmer
DN 50	0,8 l/s	0,96 l/s
DN 70	0,8 l/s	0,87 l/s

ITEM	DN	PART NO.
floor drain body type 54 DallBit	DN 50/DN 70	542052



floor drain body type 54 DallBit

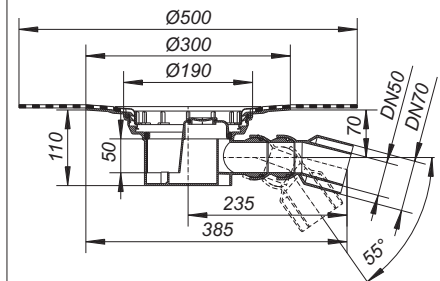

recess size: 240 x 370 mm

The outlet connector can be supplied in ABS to suit British Standard sizes and PE-HD conforming to DIN EN 1519. Please enquire.

* Access to trap and outlet via rodding eye.

Modular system for shower and bathroom drains, series 15

DALLMER floor drain body type 55

conforming to DIN EN 1253

outlet DN 50/DN 70 horizontal, with double ball-joint, adjustable 0 – 55 degrees

SPECIFICATION

- DN 50 side inlet, swivelling 180 degrees
- trap insert, 50 mm water seal
- rodding eye*
- temporary blanking plate

MATERIAL

polypropylene

FLOW RATE TESTED TO DIN EN 1253

(with 20 mm water over grate)

	Required	Dallmer
DN 50	0,8 l/s	0,96 l/s
DN 70	0,8 l/s	0,87 l/s

ITEM

floor drain body type 55, inlet DN 50

DN

DN 50/DN 70

PART NO.

551054



floor drain body type 55, inlet DN 50

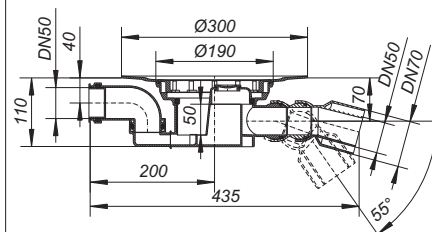

recess size: 240 x 450 mm

DALLMER floor drain body type 55 DallBit

conforming to DIN EN 1253

with d: 500 mm collar of 5.0 mm thick bituminous membrane, welded to the flange and secured with stainless steel clamp ring.

outlet DN 50/DN 70 horizontal, with double ball-joint, adjustable 0 – 55 degrees

SPECIFICATION

- DN 50 side inlet, swivelling 180 degrees
- trap insert, 50 mm water seal
- rodding eye*
- temporary blanking plate

MATERIAL

polypropylene

FLOW RATE TESTED TO DIN EN 1253

(with 20 mm water over grate)

	Required	Dallmer
DN 50	0,8 l/s	0,96 l/s
DN 70	0,8 l/s	0,87 l/s

ITEM

floor drain body type 55 DallBit, inlet DN 50

DN

DN 50/DN 70

PART NO.

552051



floor drain body type 55 DallBit, inlet DN 50

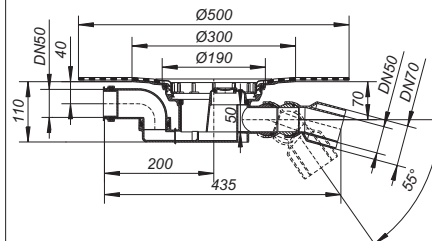

recess size: 240 x 450 mm

The outlet connector can be supplied in ABS to suit British Standard sizes and PE-HD conforming to DIN EN 1519. Please enquire.

* Access to trap and outlet via rodding eye.

Modular system for shower and bathroom drains, series 15

DALLMER floor drain body type 57

conforming to DIN EN 1253
outlet DN 70/DN 100 horizontal

SPECIFICATION

- trap insert, 60 mm water seal
- rodding eye*
- temporary blanking plate

MATERIAL

polypropylene

FLOW RATE TESTED TO DIN EN 1253 (with 20 mm water over grate)

	Required	Dallmer
DN 70	0,8 l/s	1,47 l/s
DN 100	1,4 l/s	1,67 l/s

ITEM	DN	PART NO.
floor drain body type 57	DN 70/DN 100	571076



floor drain body type 57

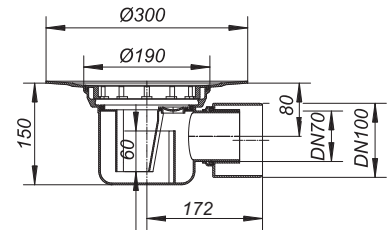

recess size: 240 x 370 mm

DALLMER floor drain body type 57 DallBit

conforming to DIN EN 1253
with d: 500 mm collar of 5.0 mm thick bituminous membrane, welded to the flange and secured with stainless steel clamp ring.
outlet DN 70/DN 100 horizontal

SPECIFICATION

- trap insert, 60 mm water seal
- rodding eye*
- temporary blanking plate

MATERIAL

polypropylene

FLOW RATE TESTED TO DIN EN 1253 (with 20 mm water over grate)

	Required	Dallmer
DN 70	0,8 l/s	1,47 l/s
DN 100	1,4 l/s	1,67 l/s

ITEM	DN	PART NO.
floor drain body type 57 DallBit	DN 70/DN 100	572073

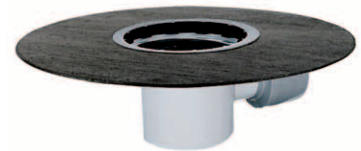

floor drain body type 57 DallBit

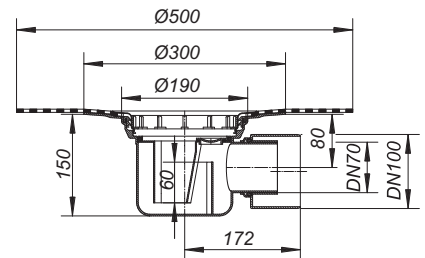

recess size: 240 x 370 mm

The outlet connector can be supplied in ABS to suit British Standard sizes and PE-HD conforming to DIN EN 1519. Please enquire.

* Access to trap and outlet via rodding eye.

DN 70 connects to BS4514 75 mm pipework with 880345 adaptor.

Modular system for shower and bathroom drains, series 15

DALLMER floor drain body type 58

conforming to DIN EN 1253
outlet DN 70/DN 100 horizontal

SPECIFICATION

- DN 50 side inlet
- trap insert, 60 mm water seal
- rodding eye*
- temporary blanking plate

MATERIAL

polypropylene

FLOW RATE TESTED TO DIN EN 1253 (with 20 mm water over grate)

	Required	Dallmer
DN 70	0,8 l/s	1,47 l/s
DN 100	1,4 l/s	1,67 l/s

ITEM	DN	PART NO.
floor drain body type 58, inlet DN 50	DN 70/DN 100	581075



floor drain body type 58, inlet DN 50

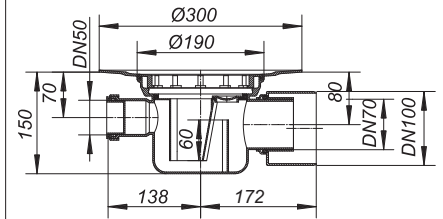

recess size: 240 x 450 mm

DALLMER floor drain body type 58 DallBit

conforming to DIN EN 1253
with d: 500 mm collar of 5.0 mm thick bituminous membrane, welded to the flange and secured with stainless steel clamp ring.
outlet DN 70/DN 100 horizontal

SPECIFICATION

- DN 50 side inlet
- trap insert, 60 mm water seal
- rodding eye*
- temporary blanking plate

MATERIAL

polypropylene

FLOW RATE TESTED TO DIN EN 1253 (with 20 mm water over grate)

	Required	Dallmer
DN 70	0,8 l/s	1,47 l/s
DN 100	1,4 l/s	1,67 l/s

ITEM	DN	PART NO.
floor drain body type 58 DallBit, inlet DN 50	DN 70/DN 100	582072

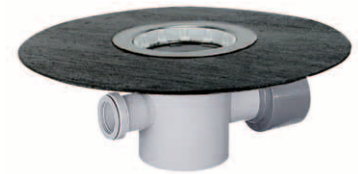

floor drain body type 58 DallBit, inlet DN 50

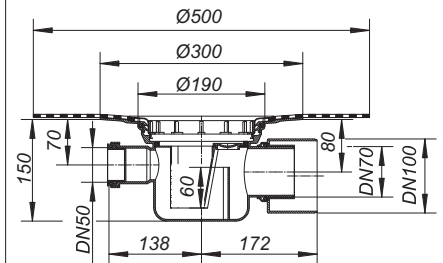

recess size: 240 x 450 mm

The outlet connector can be supplied in ABS to suit British Standard sizes and PE-HD conforming to DIN EN 1519. Please enquire.

* Access to trap and outlet via rodding eye.

DN 70 connects to BS4514 75 mm pipework with 880345 adaptor.

Modular system for shower and bathroom drains, series 15

DALLMER floor drain body type 61 HT

conforming to DIN EN 1253

outlet vertical spigot, for connection to plastic pipework

SPECIFICATION



- removable trap insert, 50 mm water seal
- temporary blanking plate

MATERIAL

polypropylene

FLOW RATE TESTED TO DIN EN 1253 (with 20 mm water over grate)

	Required	Dallmer
DN 50	0,8 l/s	1,78 l/s
DN 70	0,8 l/s	1,97 l/s
DN 100	1,4 l/s	1,98 l/s

ITEM	DN	PART NO.
 floor drain body type 61 HT	DN 50	611024
 floor drain body type 61 HT	DN 50/DN 70	611055
 floor drain body type 61 HT	DN 100	611062

-  For sizes up to DN 70, fire protection system 1 may be used (Part No. 515018), DN 100 with fire protection system 2 (Part No. 515025).



floor drain body type 61 HT

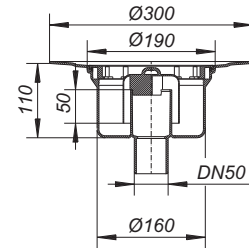

recess size: 200 x 240 mm
core drill: d: 180 mm

DALLMER floor drain body type 61 HT DallBit

conforming to DIN EN 1253

With d: 500 mm collar of 5.0 mm thick bituminous membrane, welded to the flange and secured with stainless steel clamp ring.

outlet vertical spigot, for connection to plastic pipework

SPECIFICATION



- removable trap insert, 50 mm water seal
- temporary blanking plate

MATERIAL

polypropylene

FLOW RATE TESTED TO DIN EN 1253 (with 20 mm water over grate)

	Required	Dallmer
DN 50	0,8 l/s	1,78 l/s
DN 70	0,8 l/s	1,97 l/s
DN 100	1,4 l/s	1,98 l/s

ITEM	DN	PART NO.
 floor drain body type 61 HT DallBit	DN 50	612021
 floor drain body type 61 HT DallBit	DN 50/DN 70	612052
 floor drain body type 61 HT DallBit	DN 100	612069

-  For sizes up to DN 70, fire protection system 1 may be used (Part No. 515018), DN 100 with fire protection system 2 (Part No. 515025).

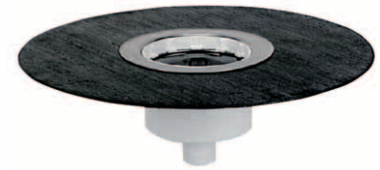

floor drain body type 61 HT DallBit

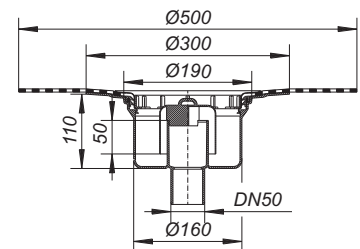

recess size: 200 x 240 mm
core drill: d: 180 mm

The outlet connector can be supplied in ABS to suit British Standard sizes and PE-HD conforming to DIN EN 1519. Please enquire.

DN 70 connects to BS4514 75 mm pipework with 880345 adaptor

Modular system for shower and bathroom drains, series 15

DALLMER collar CeraDrain S 15

used with polypropylene floor drain bodies
54/55, 57/58, 61 and 61/1

SPECIFICATION

- polymer concrete collar with steel mesh reinforcement
- height adjustable levelling legs
- ABS raising piece
- laterally adjustable upper collar
- glassfibre mat reinforcement
- seal*
- spacer
- temporary blanking plate

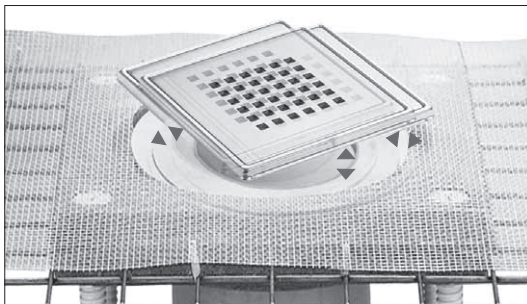

Gratings for CeraDrain S 15/
TistoDrain S 15 with lateral
adjustment:
+/- 13 mm (type VR 15 and
V,S 15/d: 155 +/- 5 mm),
height adjustable 40 mm

ITEM	PART NO.
collar CeraDrain S 15	563002

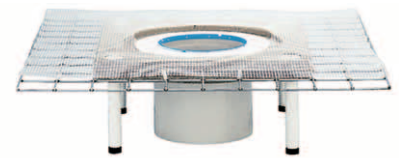

collar CeraDrain S 15

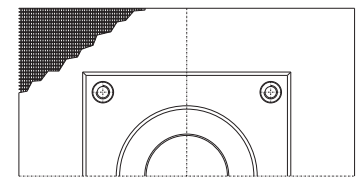
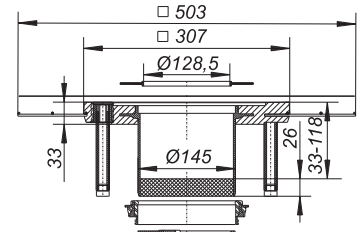

recess size: 600 x 600 mm

DALLMER collar TistoDrain S 15

used with polypropylene floor drain bodies
54/55, 57/58, 61 and 61/1

SPECIFICATION

- ABS flange with fleece surface
- ABS spigot
- laterally adjustable upper collar
- Tisto membrane
- seal*
- spacer
- temporary blanking plate

ITEM	PART NO.
collar TistoDrain S 15	563200

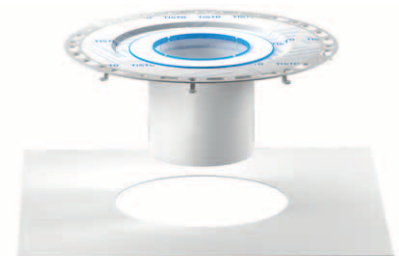

collar TistoDrain S 15

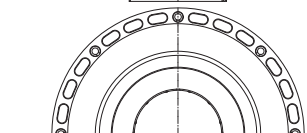
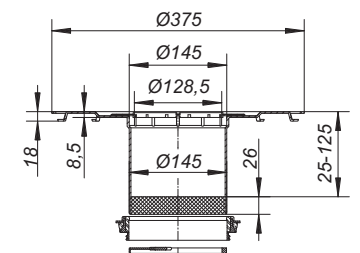

recess size: 475 x 475 mm

* Please note: in cases where a secondary membrane is used and a DallBit drain was installed, then an S 15 seal (Art. Nr. 590022) must be used instead of the CeraDrain seal.

Modular system for shower and bathroom drains, series 15

DALLMER grating VC 15

for CeraDrain S 15 and TistoDrain S 15,
height adjustable up to 40 mm with +/- 13 mm lateral adjustment, spigot ABS,
frame 304 stainless steel, 150 x 150 mm, grate 304 stainless steel, load class K 3 (300 kg)

ITEM	DIMENSION	PART NO.
grating VC 15	150 x 150 mm	500359

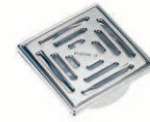

grating VC 15

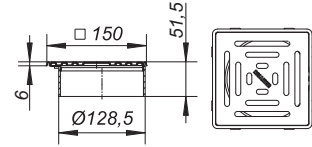

DALLMER grating VN 15

for CeraDrain S 15 and TistoDrain S 15,
height adjustable up to 40 mm with +/- 13 mm lateral adjustment, spigot ABS,
frame 304 stainless steel, 150 x 150 mm, grate 304 stainless steel, secured,
load class K 3 (300 kg)

ITEM	DIMENSION	PART NO.
grating VN 15	150 x 150 mm	500397

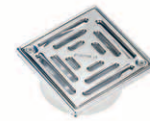

grating VN 15

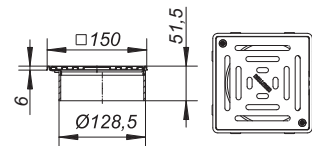

DALLMER grating VS 15

for CeraDrain S 15 and TistoDrain S 15,
height adjustable up to 40 mm with +/- 13 mm lateral adjustment, spigot ABS,
frame 304 stainless steel, 150 x 150 mm, grate 5 mm 316L stainless steel, secured,
load class L 15 (1.5 t)

ITEM	DIMENSION	PART NO.
grating VS 15	150 x 150 mm	500366

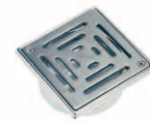

grating VS 15

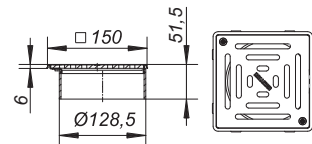

DALLMER grating VSR 15

for CeraDrain S 15 and TistoDrain S 15,
height adjustable up to 40 mm with +/- 13 mm lateral adjustment, spigot ABS,
frame 304 stainless steel, 150 x 150 mm

- ▶ **grating VSR 15, massive grate, non-slip, secured**
grate 5 mm 316L stainless steel, secured, conforming to DIN 51097 in swimming and shower areas non-slip class B, conforming to DIN 51130 non-slip class R 12, load class L 15 (1.5 t)
- ▶ **grating VSR 15, 1.5 mm grate, non-slip, secured**
grate 304 stainless steel, secured, conforming to DIN 51097 in swimming and shower areas non-slip class B, conforming to DIN 51130 non-slip class R 11, load class K 3 (300 kg)

ITEM	DIMENSION	PART NO.
grating VSR 15, massive 5.0 mm grate, non-slip, secured	150 x 150 mm	500342
grating VSR 15, 1.5 mm grate, non-slip, secured	150 x 150 mm	500441



grating VSR 15

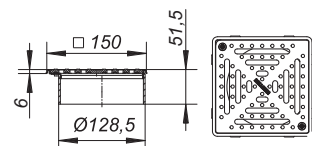

Type RHS 140 grate non-slip Class C on request.

Modular system for shower and bathroom drains, series 15

DALLMER grating Quadra CD 15

for CeraDrain S 15 and TistoDrain S 15,
height adjustable up to 40 mm with +/- 13 mm lateral adjustment, spigot ABS,
frame 304 stainless steel, 150 x 150 mm, design grate 5 mm 316L stainless steel,
load class L 15 (1.5 t)

ITEM	DIMENSION	PART NO.
grating Quadra CD 15	150 x 150 mm	500465

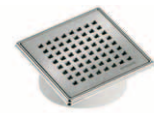

grating Quadra CD 15

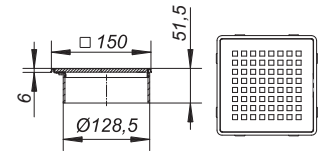

DALLMER grating VR 15

for CeraDrain S 15 and TistoDrain S 15,
height adjustable up to 40 mm with +/- 5 mm lateral adjustment, spigot ABS,
frame 304 stainless steel, d: 155 mm, grate d: 145 mm diameter circular, 304 stainless steel,
load class K 3 (300 kg)

ITEM	DIMENSION	PART NO.
grating VR 15	d: 155 mm	500458



grating VR 15

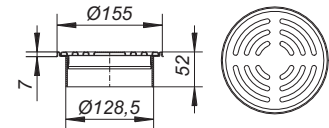

DALLMER frame S 15/150

for CeraDrain S 15 and TistoDrain S 15
spigot ABS, 1 x 16 mm, 1 x 42,5 mm

- ▶ **frame S 15/150, 304 stainless steel**
frame 304 stainless steel, 150 x 150 mm, used with grates 140 x 140 mm
- ▶ **frame S 15/150, 316L stainless steel**
frame 316L stainless steel, 150 x 150 mm, used with grates 140 x 140 mm

ITEM	DIMENSION	PART NO.
frame S 15/150, 304 stainless steel	150 x 150 mm	503077
frame S 15/150, 316L stainless steel	150 x 150 mm	503084



frame S 15/150

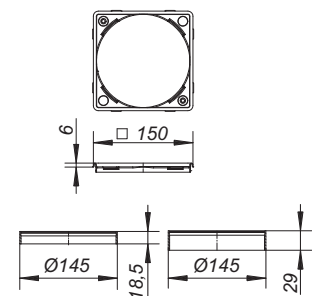

DALLMER frame V, S 15/150

for CeraDrain-S 15 and TistoDrain S 15,
height adjustable up to 40 mm with +/- 13 mm lateral adjustment, spigot ABS

- ▶ **frame V, S 15/150, 304 stainless steel, 150 x 150 mm**
frame 304 stainless steel, with threaded inserts, 150 x 150 mm,
used with grates 140 x 140 mm
- ▶ **frame V, S 15/150, 316L stainless steel**
frame 316L stainless steel, with threaded inserts, 150 x 150 mm,
used with grates 140 x 140 mm

ITEM	DIMENSION	PART NO.
frame V, S 15/150, 304 stainless steel	150 x 150 mm	503022
frame V, S 15/150, 316L stainless steel	150 x 150 mm	503053



frame V, S 15/150

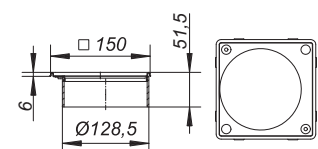

Modular system for shower and bathroom drains, series 15

DALLMER frame V, S 15/120

for CeraDrain S 15 and TistoDrain S 15
height adjustable up to 40 mm with +/- 13 mm lateral adjustment, with centring collar, spigot ABS, frame 304 stainless steel, with threaded inserts, 120 x 120 mm, used with grates 115 x 115 mm

ITEM	DIMENSION	PART NO.
frame V, S 15/120	120 x 120 mm	495419



frame V, S 15/120

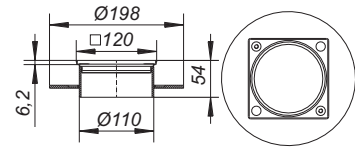

DALLMER frame V, S 15/d: 155

for CeraDrain S 15 and TistoDrain S 15,
height adjustable up to 40 mm with +/- 5 mm lateral adjustment, spigot ABS

- ▶ **frame V, S 15/d: 155, 304 stainless steel**
frame 304 stainless steel, d: 155 mm, used with grates d: 145 mm
- ▶ **frame V, S 15/d: 155, 316L stainless steel**
frame 316L stainless steel, d: 155 mm, used with grates d: 145 mm

ITEM	DIMENSION	PART NO.
frame V, S 15/d: 155, 304 stainless steel	d: 155 mm	503039
frame V, S 15/d: 155, 316L stainless steel	d: 155 mm	503091



frame V, S 15/d: 155

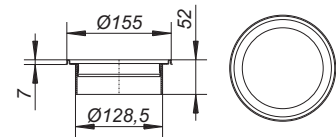

DALLMER frame V, S 15/d: 120

for CeraDrain S 15 and TistoDrain S 15,
height adjustable up to 40 mm with +/- 13 mm lateral adjustment, with centring collar, spigot ABS, frame 304 stainless steel, d: 120 mm, used with grates d: 115 mm

ITEM	DIMENSION	PART NO.
frame V, S 15/d: 120 mm	d: 120 mm	495433

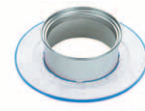

frame V, S 15/d: 120

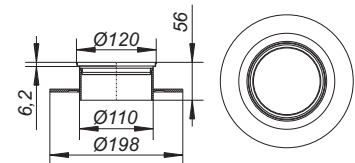

Modular system for shower and bathroom drains, series 15

DALLMER back flow seal S 15

seals between grating and floor drain body
For use with S 15 sealing kit or DallBit floor drain bodies S 15

ITEM

back flow seal S 15

PART NO.

590022



back flow seal S 15

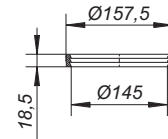

DALLMER sealing kit S 15

for installation of a floor drain body with a waterproofing membrane,
used with floor drains S 15 and type 550 raising piece

SPECIFICATION

- stainless steel clamp ring
- PE lip seal
- PP support ring
- temporary blanking plate/template

ITEM

sealing kit S 15

PART NO.

560506



sealing kit S 15

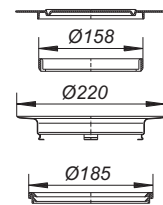

DALLMER back flow seal CeraDrain S 15

Spare part for collars CeraDrain and TistoDrain S 15.

ITEM

back flow seal CeraDrain S 15

PART NO.

693006



back flow seal CeraDrain S 15

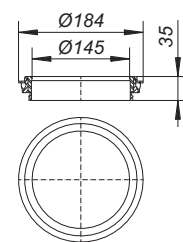

DALLMER upper collar CeraDrain/TistoDrain S 15

Spare part for collars CeraDrain S 15 and TistoDrain S 15.
For height and laterally adjustable positioning of frames and grates.

ITEM

upper collar CeraDrain/TistoDrain S 15

PART NO.

693099



upper collar CeraDrain/TistoDrain S 15

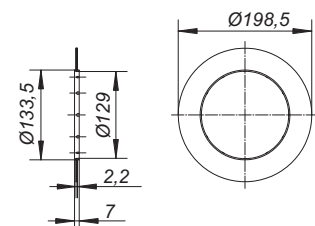

Modular system for shower and bathroom drains, series 15

DALLMER glassfibre mat S 15
Spare part for collar CeraDrain S 15.

ITEM	DIMENSION	PART NO.
glassfibre mat S 15, reinforced	500 mm x 500 mm, di: 240 mm	693143

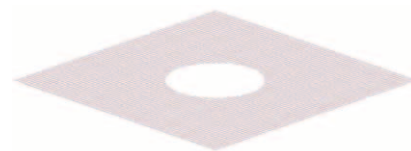

glassfibre mat S 15, reinforced, 500 x 500 mm,
i.d. 240 mm

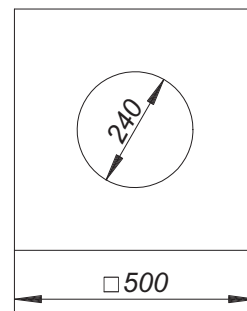

DALLMER membrane Tisto S 15
Spare part for collar TistoDrain S 15.

ITEM	PART NO.
membrane Tisto S 15	563309



membrane Tisto S 15

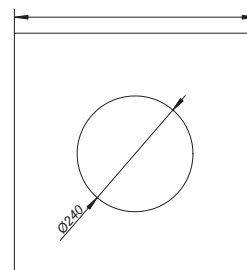



DALLMER

Quadra series

The square as a striking design element. The clear-cut design of the Quadra cover plate oozes sophistication and precision.

The satin stainless steel surface conveys quality and solidity.



Quadra 150



Quadra Ø 150

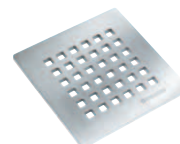

Quadra 120



Quadra Ø 120

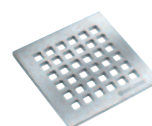

Quadra 100

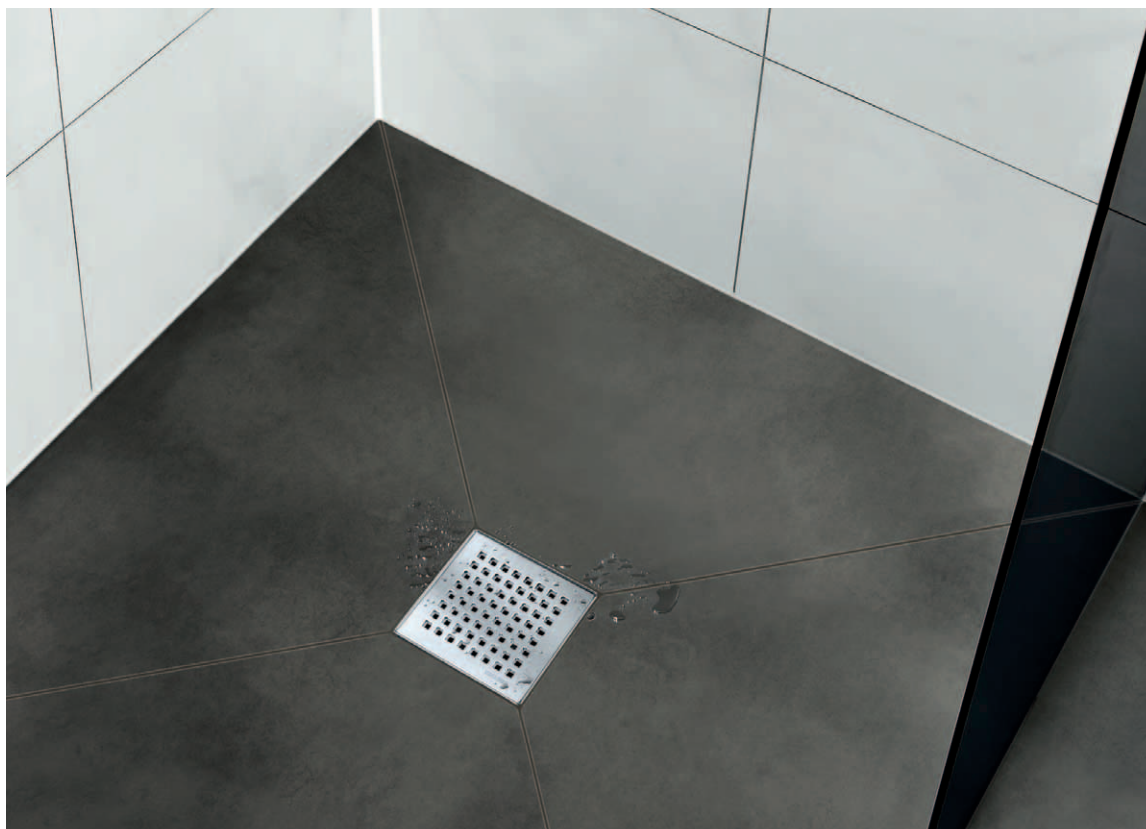

Quadra is particularly well-suited to a purist environment.



Designer gratings for shower and bath drains

Dimensions series

Multi-award-winning design and precision craftsmanship

The Dimensions series in satin stainless steel has everything you need to make your bathroom and spa stand out from the crowd.



Puls Ø 150



Galaxy Ø 150



Saturn Ø 150

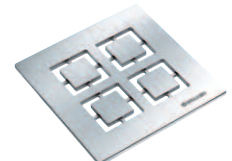

Cut 150

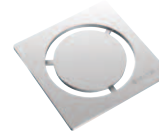

Saturn 120



Cut 100



reddot design award
winner 2008



The designer cover plates of the Dimensions series broaden your scope for individual bathroom design.



Designer gratings for shower and bath drains

Flow series

The cover plates of the Flow series creatively reflect the movement of the water. From a gentle linear flow through to turbulent water torrents.

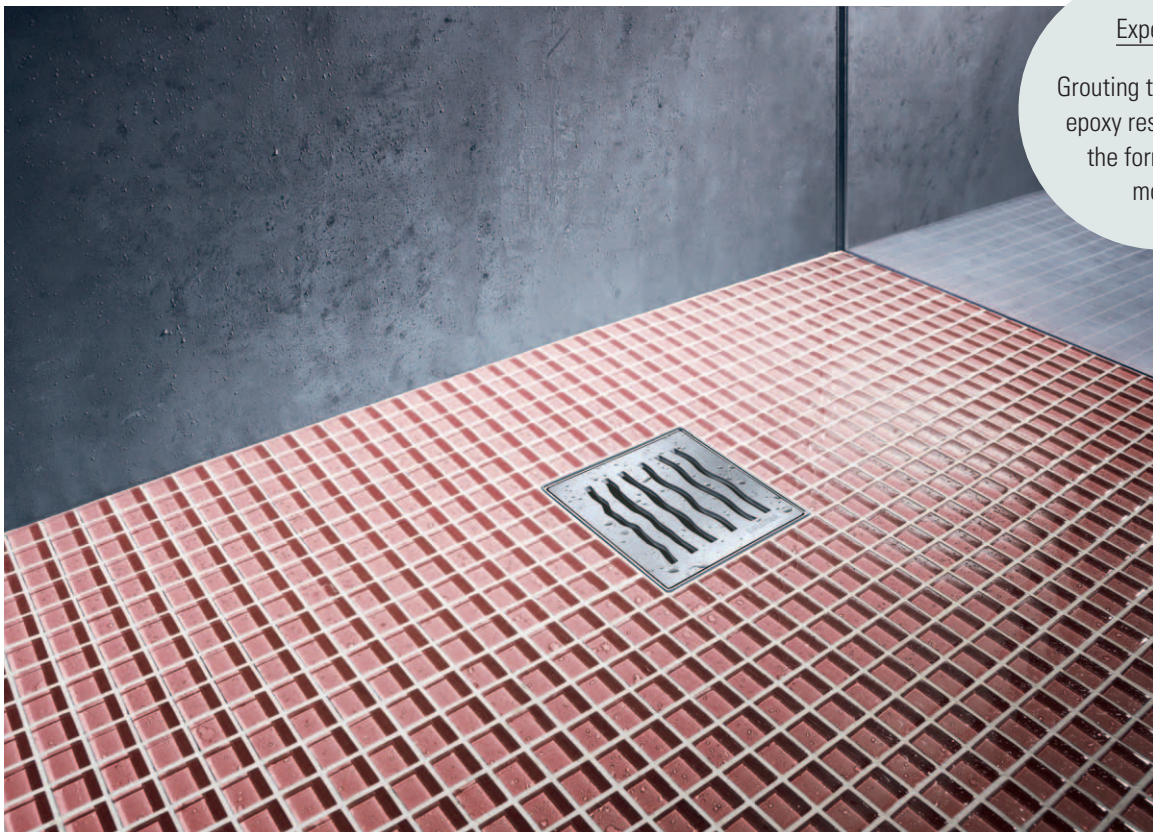
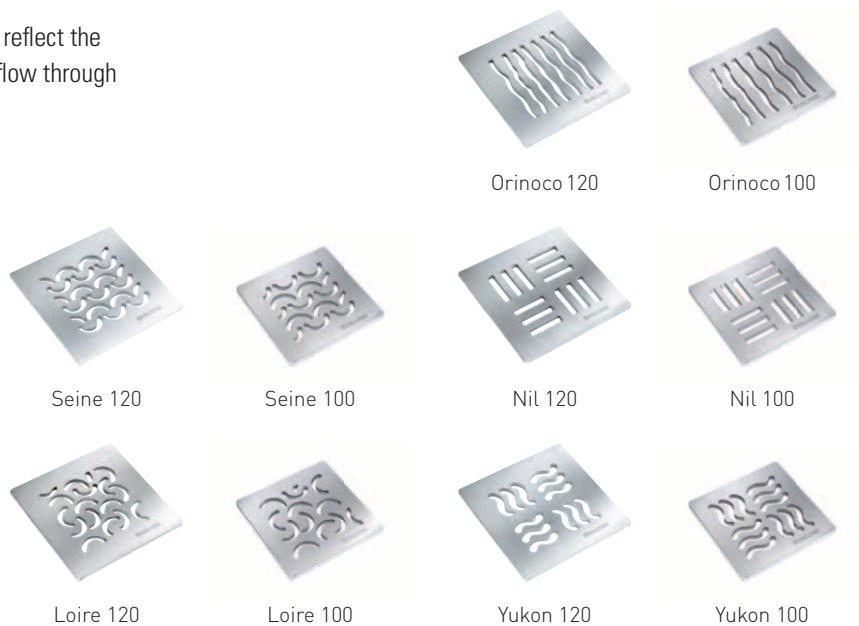

Expert tip:
Grouting the tiles with epoxy resin prevents the formation of mould.

The Flow series is a simple but striking addition to any bathroom.

Design grates for shower and bathroom drains

DALLMER grate QuadraStone Individuell 140

for 150 x 150 mm frames, with central recess for 50 x 50 mm stone insert, design grate satin finish, square design

MATERIAL

5 mm 316L stainless steel, 140 x 140 mm

ITEM	DIMENSION	PART NO.
grate QuadraStone Individuell 140	140 x 140 mm	501509



grate QuadraStone Individuell 140

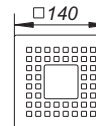

DALLMER grate Quadra

design grate satin finish, square design

MATERIAL

5 mm 316L stainless steel

- ▶ **grate Quadra 90**
for 100 x 100 mm frames
- ▶ **grate Quadra 115**
for 120 x 120 mm frames
- ▶ **grate Quadra 140**
for 150 x 150 mm frames

ITEM	DIMENSION	PART NO.
grate Quadra 90	90 x 90 mm	501592
grate Quadra 115	115 x 115 mm	501585
grate Quadra 140	140 x 140 mm	501226

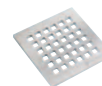

grate Quadra 90

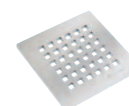
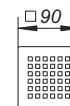

grate Quadra 115

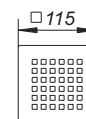

grate Quadra 140

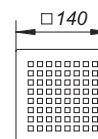

Colour coated grates on request.

Design grates for shower and bathroom drains

DALLMER grate Cut

design grate satin finish, with design Cut

MATERIAL

5 mm 316L stainless steel

- ▶ **grate Cut 90**
for 100 x 100 mm frames
- ▶ **grate Cut 140**
for 150 x 150 mm frames

ITEM	DIMENSION	PART NO.
grate Cut 90	90 x 90 mm	502650
grate Cut 140	140 x 140 mm	502315



reddot design award
winner 2008



product
design
award
2009



German
Design Award
2012
NOMINEE

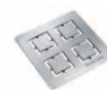

grate Cut 90



grate Cut 140

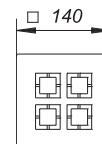

DALLMER grate Saturn 115

for 120 x 120 mm frames and floor drains TistoPrimus
design grate, satin finish, with design Saturn

MATERIAL

5 mm 316L stainless steel, 115 x 115 mm

ITEM	DIMENSION	PART NO.
grate Saturn 115	d = 115 mm	502353



grate Saturn 115

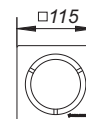

Colour coated grates on request.

Design grates for shower and bathroom drains

DALLMER grate Loire

design grate satin finish, with design Loire

MATERIAL

5 mm 316L stainless steel

- ▶ **grate Loire 90**
for 100 x 100 mm frames
- ▶ **grate Loire 115**
for 120 x 120 mm frames

ITEM	DIMENSION	PART NO.
grate Loire 90	90 x 90 mm	502605
grate Loire 115	115 x 115 mm	501615



grate Loire 90



grate Loire 115



DALLMER grate Seine

design grate satin finish, with design Seine

MATERIAL

5 mm 316L stainless steel

- ▶ **grate Seine 90**
for 100 x 100 mm frames
- ▶ **grate Seine 115**
for 120 x 120 mm frames

ITEM	DIMENSION	PART NO.
grate Seine 90	90 x 90 mm	502612
grate Seine 115	115 x 115 mm	501622

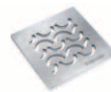

grate Seine 90

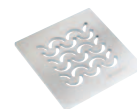
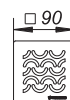

grate Seine 115

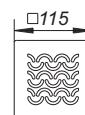

DALLMER grate Orinoco

design grate satin finish, with design Orinoco

MATERIAL

5 mm 316L stainless steel

- ▶ **grate Orinoco 90**
for 100 x 100 mm frames
- ▶ **grate Orinoco 115**
for 120 x 120 mm frames

ITEM	DIMENSION	PART NO.
grate Orinoco 90	90 x 90 mm	502629
grate Orinoco 115	115 x 115 mm	501639



grate Orinoco 90

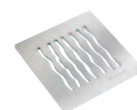
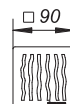

grate Orinoco 115

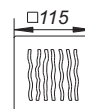

Colour coated grates on request.

Design grates for shower and bathroom drains

DALLMER grate Nil

design grate satin finish, with design Nil

MATERIAL

5 mm 316L stainless steel

- ▶ **grate Nil 90**
for 100 x 100 mm frames
- ▶ **grate Nil 115**
for 120 x 120 mm frame

ITEM	DIMENSION	PART NO.
grate Nil 90	90 x 90 mm	502636
grate Nil 115	115 x 115 mm	501646



grate Nil 90

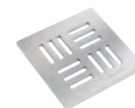

grate Nil 115



DALLMER grate Yukon

design grate satin finish, with design Yukon

MATERIAL

5 mm 316L stainless steel

- ▶ **grate Yukon 90**
for 100 x 100 mm frames
- ▶ **grate Yukon 115**
for 120 x 120 mm frames

ITEM	DIMENSION	PART NO.
grate Yukon 90	90 x 90 mm	502643
grate Yukon 115	115 x 115 mm	501653



grate Yukon 90

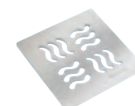

grate Yukon 115

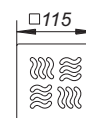

Design grates for shower and bathroom drains

DALLMER grate AstraStone Individuell 145

for frames with d: 155 mm and for one-piece stone shower trays,
grate with central recess for a stone insert with d: 45 mm

MATERIAL

5 mm 316L stainless steel

- ▶ grate AstraStone Sirius Individuell
design grate, d: 145 mm, satin finish, with design Sirius
- ▶ grate AstraStone Sol Individuell
design grate, d: 145 mm, satin finish, with design sol

ITEM	DIMENSION	PART NO.
grate AstraStone Sirius Individuell	d: 145 mm	501868
grate AstraStone Sol Individuell	d: 145 mm	501851



grate AstraStone Sirius Individuell 145

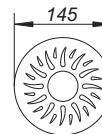

grate AstraStone Sol Individuell 145



DALLMER grate Astra Pavo 145

for frames with d: 155 mm and for one-piece stone shower trays,
design grate satin finish, with design Pavo

MATERIAL

5 mm 316L stainless steel

ITEM	DIMENSION	PART NO.
grate Astra Pavo	d: 145 mm	501820



grate Astra Pavo

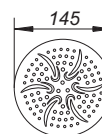

DALLMER grate Aquarius 115

for frames with d: 120 mm
design grate satin finish, with design Aquarius

MATERIAL

5 mm 316L stainless steel

ITEM	DIMENSION	PART NO.
grate Aquarius 115	d: 115 mm	501806



grate Aquarius 115

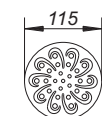

Colour coated grates on request.

Design grates for shower and bathroom drains

DALLMER round grate Quadra

design grate satin finish, square design

MATERIAL

5 mm 316L stainless steel

- ▶ **round grate Quadra 115**
for frames with d: 120 mm
- ▶ **round grate Quadra 145**
for frames with d: 155 mm and for one-piece stone shower trays

ITEM	DIMENSION	PART NO.
round grate Quadra 115	d: 115 mm	502223
round grate Quadra 145	d: 145 mm	502247



grate Quadra 115

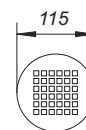

grate Quadra 145

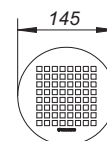

Colour coated grates on request.

Design grates for shower and bathroom drains

DALLMER grate Galaxy 145

for frames with d: 155 mm and for one-piece stone shower trays,
design grate satin finish, with design Galaxy

MATERIAL

5 mm 316L stainless steel

ITEM	DIMENSION	PART NO.
grate Galaxy	d: 145 mm	502285



reddot design award
winner 2008



product
design
award
2009



German
Design Award
2012
NOMINEE



grate Galaxy



DALLMER grate Saturn 145

for frames with d: 155 mm and for one-piece stone shower trays,
design grate satin finish, with design Saturn

MATERIAL

5 mm 316L stainless steel

ITEM	DIMENSION	PART NO.
grate Saturn	d: 145 mm	502292



reddot design award
winner 2008



product
design
award
2009



German
Design Award
2012
NOMINEE



grate Saturn

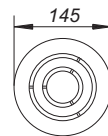

DALLMER grate Puls 145

for frames with d: 155 mm and for one-piece stone shower trays,
design grate satin finish, with design Puls

MATERIAL

5 mm 316L stainless steel

ITEM	DIMENSION	PART NO.
grate Puls	d: 145 mm	502308



reddot design award
winner 2008



product
design
award
2009



German
Design Award
2012
NOMINEE



grate Puls

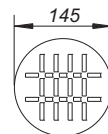

Colour coated grates on request.



Classic cover plate

Shower underlays

CeraBoard with CIRCO

- Waterproof shower underlay with surface that can be tiled directly
- Pre-sloped
- CIRCO high-performance drain (up to 93 l/min) is ideal for the installation of large rain showers
- CIRCOPlan (99 mm build-in height) is ideal for renovation projects
- All versions are suitable for wheelchairs for tile sizes of 50 × 50 mm or larger
- Practical and stress-free assembly, thanks to patented lateral adjustment of the drain body

Technical information

Build-in height: 125 mm (CIRCO) / 99 mm (Plan) / 40 mm (V)
 Drainage rates: 1.12 l/s (CIRCO) / 0.5 l/s (Plan) / 1.55 l/s (V)
 Available for flooring from: 7 mm (incl. adhesive bed)
 Suitable for designer cover plates

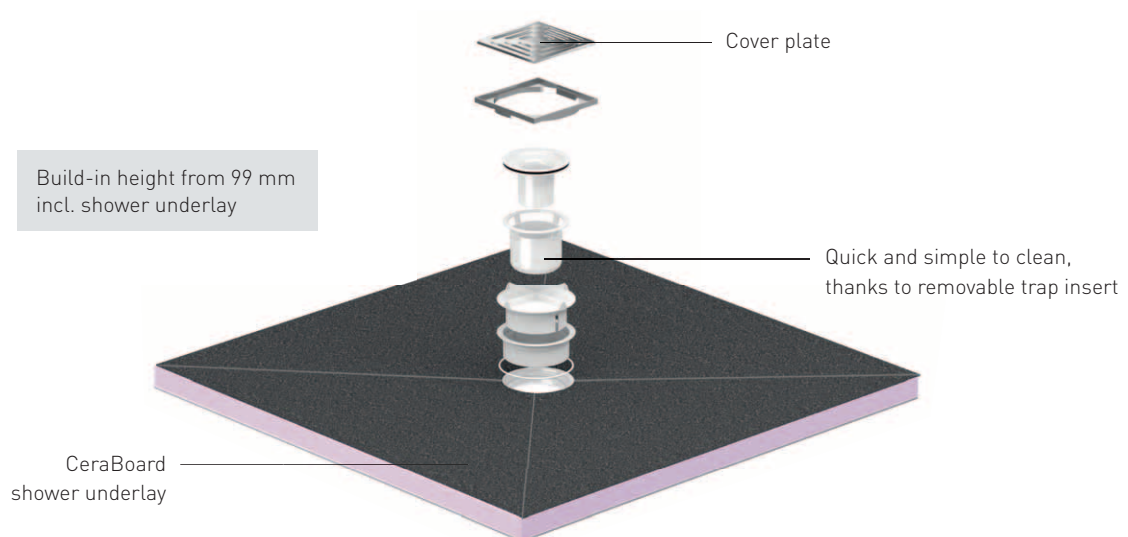

Installation options

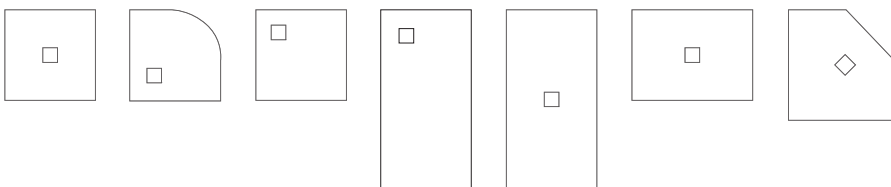

Floor drains for CeraBoard



Shower underlay CeraBoard

DALLMER shower underlay CeraBoard

waterproof shower base for a tiled, level access shower, with central drain position

MATERIAL

extruded polystyrene foam core with fibreglass reinforced, polymer modified cement coating on both sides

ITEM	DIMENSION	PART NO.
shower underlay CeraBoard	40 x 900 x 900 mm	513601
shower underlay CeraBoard	40 x 1000 x 1000 mm	513625
shower underlay CeraBoard	40 x 1200 x 1200 mm	513632
shower underlay CeraBoard	40 x 1500 x 1500 mm	513649
shower underlay CeraBoard	40 x 900 x 1200 mm	513618

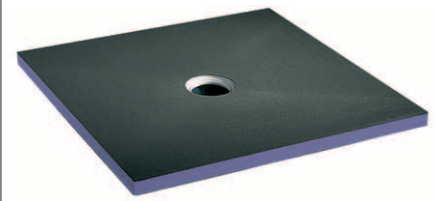

shower underlay CeraBoard

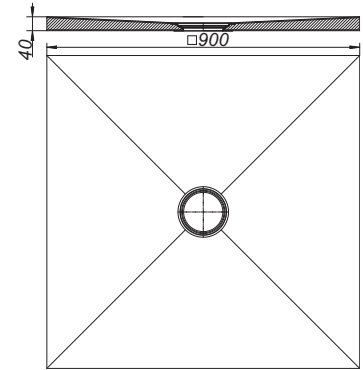

DALLMER shower underlay CeraBoard off-set

waterproof shower base for a tiled, level access shower, with off-set drain position

MATERIAL

extruded polystyrene foam core with fibreglass reinforced, polymer modified cement coating on both sides

ITEM	DIMENSION	PART NO.
shower underlay CeraBoard off-set	40 x 900 x 900 mm	513656
shower underlay CeraBoard off-set	40 x 1000 x 1000 mm	513663
shower underlay CeraBoard off-set	40 x 1200 x 1200 mm	513670
shower underlay CeraBoard off-set	40 x 1500 x 1500 mm	513687

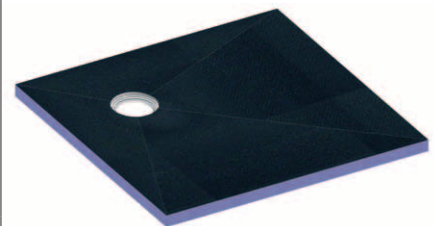

shower underlay CeraBoard off-set

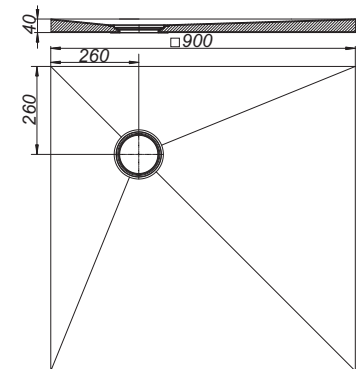

Shower underlay CeraBoard

DALLMER shower underlay CeraBoard 180 x 90

waterproof shower base with dimensions of standard bathtub for a tiled, level access shower, with central or off-set drain position

MATERIAL

extruded polystyrene foam core with fibreglass reinforced, polymer modified cement coating on both sides

ITEM	DIMENSION	PART NO.
shower underlay CeraBoard, central	40 x 1800 x 900 mm	513694
shower underlay CeraBoard off-set 350 x 350 mm	40 x 1800 x 900 mm	513700
shower underlay CeraBoard off-set 450 x 350 mm	40 x 1800 x 900 mm	513762

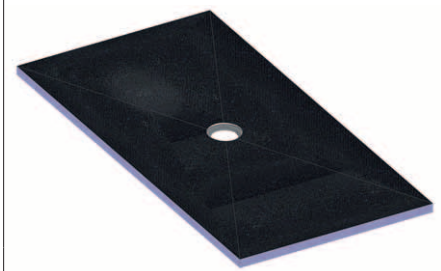

shower underlay CeraBoard, central

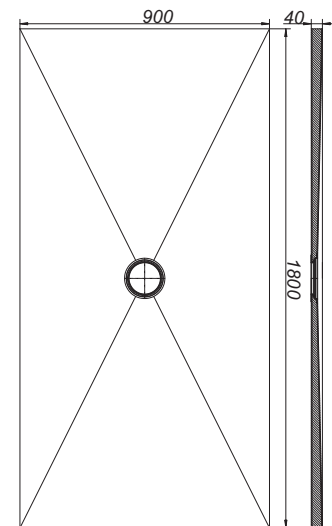

DALLMER shower underlay CeraBoard Corner

waterproof shower base with radius 550 mm, for a tiled, level access shower, with off-set drain position

MATERIAL

extruded polystyrene foam core with fibreglass reinforced, polymer modified cement coating on both sides

ITEM	DIMENSION	PART NO.
shower underlay CeraBoard corner	40 x 900 x 900 mm	513717
shower underlay CeraBoard corner	40 x 1000 x 1000 mm	513724

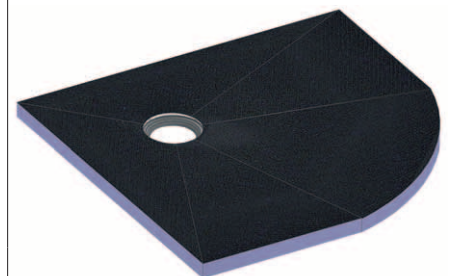

shower underlay CeraBoard corner

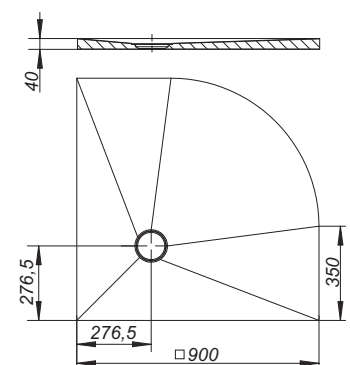

Shower underlay CeraBoard

DALLMER shower underlay CeraBoard pentagon

waterproof shower base for a tiled, level access shower, with central drain position

MATERIAL

extruded polystyrene foam core with fibreglass reinforced, polymer modified cement coating on both sides

ITEM	DIMENSION	PART NO.
shower underlay CeraBoard pentagon	40 x 1200 x 1200 mm	513731

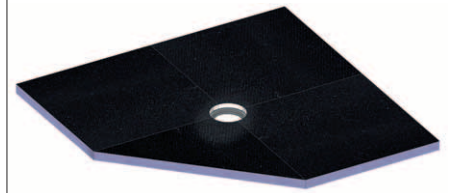

shower underlay CeraBoard pentagon

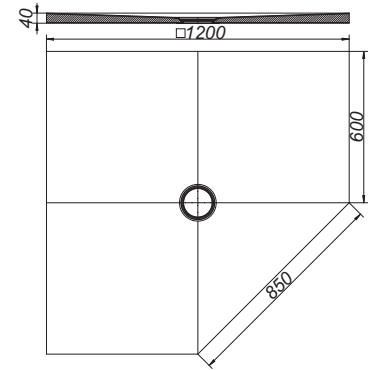

DALLMER sound-insulating pad CeraBoard

tested to conform to DIN 4109/VDI 4100, certificate P-BA 227/2008 for use with CeraBoard shower underlays and floor drains CIRCOPlan

- ▶ **sound-insulating pad CeraBoard 1200**
for use with CeraBoard shower underlays up to dimension 1200 mm and floor drains CIRCOPlan
- ▶ **sound-insulating pad CeraBoard 1500**
for use with CeraBoard shower underlays up to dimension 1500 mm and floor drains CIRCOPlan

ITEM	DIMENSION	PART NO.
sound-insulating pad CeraBoard 1200	1200 x 1200 mm	513960
sound-insulating pad CeraBoard 1500	1500 x 1500 mm	513977

180 x 90 CeraBoard needs two CeraBoard 1200 sound insulating pads.



sound-insulating pad CeraBoard

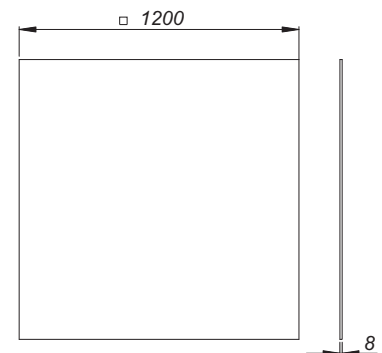

Shower underlay CeraBoard

DALLMER floor drain CIRCO

conforming to DIN EN 1253

only for use with CeraBoard shower underlays

SPECIFICATION

- lateral adjustable inner casing (+/- 15 mm) for connecting CeraBoard
- height adjustable levelling legs
- type valve
- removable trap insert, 50 mm water seal
- temporary blanking plate and assembly key

MATERIAL

polypropylene,

grate 304 stainless steel, load class K 3 (300 kg)

► floor drain CIRCO 50.1

outlet DN 50 horizontal, frame ABS, 120 x 120 mm

► floor drain CIRCO 50.2

outlet DN 50 horizontal, frame ABS, 100 x 100 mm

► floor drain CIRCO 70

outlet DN 70 horizontal, frame ABS, 142 x 142 mm

FLOW RATE TESTED TO DIN EN 1253

(with 20 mm water over grate)

	Required	Dallmer
50.1/DN 50	0,8 l/s	0,82 l/s
50.2/DN 50	0,8 l/s	0,88 l/s
DN 70	0,8 l/s	1,12 l/s

ITEM	DN	DIMENSION	PART NO.
floor drain CIRCO 50.1	DN 50	120 x 120 mm	513519
floor drain CIRCO 50.2	DN 50	100 x 100 mm	513526
floor drain CIRCO 70	DN 70	150 x 150 mm	513502



floor drain CIRCO 50.1



inner section laterally
+/- 15 mm adjustable

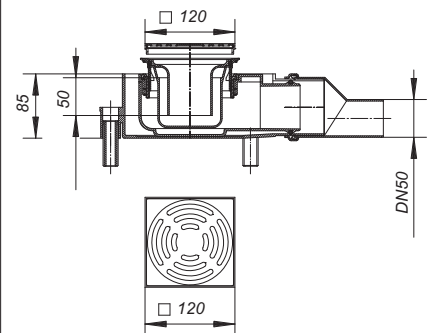
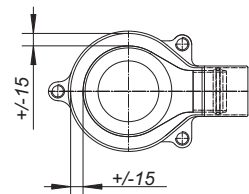

Shower underlay CeraBoard

DALLMER floor drain CIRCO V

conforming to DIN EN 1253

only for use with CeraBoard shower underlays

outlet DN 50/DN 70 vertical

SPECIFICATION

- lateral adjustable inner casing (+/- 15 mm) for connecting CeraBoard
- height adjustable levelling legs
- type valve
- removable trap insert, 50 mm water seal
- temporary blanking plate and assembly key

MATERIAL



polypropylene,

grate 304 stainless steel, load class K 3 (300 kg)

- ▶ floor drain CIRCO V.1
frame ABS, 120 x 120 mm
- ▶ floor drain CIRCO V.2
frame ABS, 100 x 100 mm
- ▶ floor drain CIRCO V.3
frame ABS, 142 x 142 mm

FLOW RATE TESTED TO DIN EN 1253 (with 20 mm water over grate)

	Required	Dallmer
V.1, DN 50	0,8 l/s	1,18 l/s
V.1, DN 70	0,8 l/s	1,30 l/s
V.2, DN 50	0,8 l/s	1,15 l/s
V.2, DN 70	0,8 l/s	1,25 l/s
V.3, DN 50	0,8 l/s	1,55 l/s
V.4, DN 70	0,8 l/s	1,38 l/s

ITEM	DN	DIMENSION	PART NO.
 floor drain CIRCO V.1	DN 50/DN 70	120 x 120 mm	513564
 floor drain CIRCO V.2	DN 50/DN 70	100 x 100 mm	513571
 floor drain CIRCO V.3	DN 50/DN 70	150 x 150 mm	513557

-  Fire protection system 1 (Part No. 515018) applicable.



floor drain CIRCO V.1



inner section laterally
+/- 15 mm adjustable

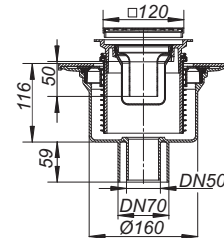
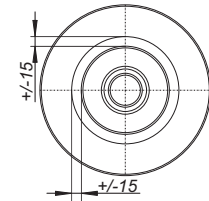

Shower underlay CeraBoard

DALLMER floor drain CIRCOPlan

conforming to DIN EN 1253 (approval)
only for use with CeraBoard shower underlays
outlet DN 40 horizontal

SPECIFICATION

- lateral adjustable inner casing (+/- 15 mm) for connecting CeraBoard
- removable trap insert, 40 mm water seal
- temporary blanking plate and assembly key

MATERIAL

polypropylene,
grate 304 stainless steel, load class K 3 (300 kg)

- ▶ floor drain CIRCOPlan 40.1
frame ABS, 120 x 120 mm
- ▶ floor drain CIRCOPlan 40.2
frame ABS, 100 x 100 mm

FLOW RATE TESTED TO DIN EN 1253 TAB. 3,
(with 20 mm water over grate), conforming to DIN EN 274

	Required	Dallmer
DN 40	0,4 l/s	0,5 l/s

ITEM	DN	DIMENSION	PART NO.
floor drain CIRCOPlan 40.1	DN 40	120 x 120 mm	513816
floor drain CIRCOPlan 40.2	DN 40	100 x 100 mm	513823

Build-in height incl. shower underlay 99 mm



floor drain CIRCOPlan 40.1



inner section laterally
+/- 15 mm adjustable

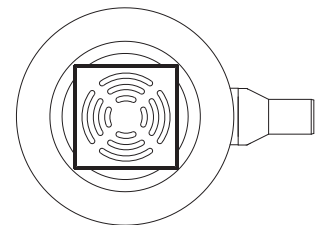
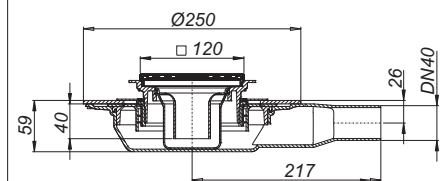

Shower underlay CeraBoard

DALLMER frame CK 15

used with type CIRCO 70 and CIRCO V.3

MATERIAL

ABS, 142 x 142 mm, used with grates 140 x 140 mm

ITEM	DIMENSION	PART NO.
frame CK 15	150 x 150 mm	500809

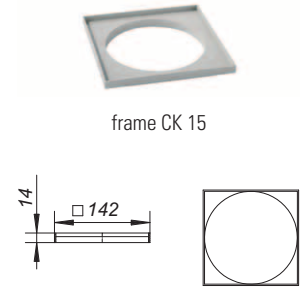

frame CK 15

DALLMER frame CS 15

used with type CIRCO 70 and CIRCO V.3

MATERIAL

304 stainless steel, 150 x 150 mm, secured, used with grates 140 x 140 mm

ITEM	DIMENSION	PART NO.
frame CS 15	150 x 150 mm	500823

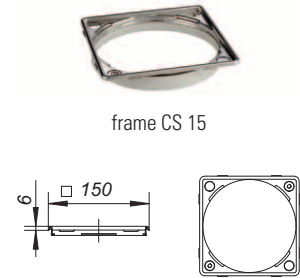

frame CS 15

DALLMER extension CKR 15

used with type CK 15 frame and grates d: 145 mm, extended by bonding to each other

MATERIAL

ABS, d: 150 x 7,5 mm

ITEM	DIMENSION	PART NO.
extension CKR 15	d: 150 x 7,5 mm	500816

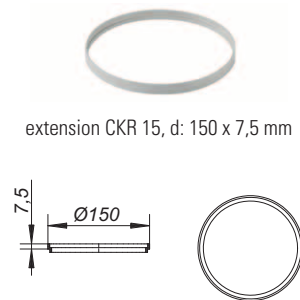

extension CKR 15, d: 150 x 7,5 mm

DALLMER frame CK 12

used with type CIRCO 50, CIRCO V.1 and CIRCO V.2

MATERIAL

ABS, 120 x 120 mm, used with grates 115 x 115 mm

ITEM	DIMENSION	PART NO.
frame CK 12	120 x 120 mm	495709

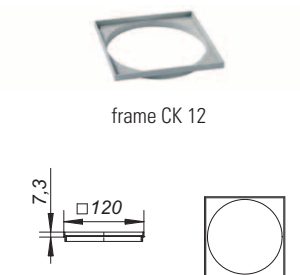

frame CK 12

DALLMER frame CS 12

used with type CIRCO 50, CIRCO V.1 and CIRCO V.2

MATERIAL

304 stainless steel, with threaded inserts, 120 x 120 mm, used with grates 115 x 115 mm

ITEM	DIMENSION	PART NO.
frame CS 12	120 x 120 mm	495358

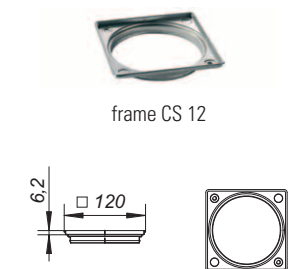

frame CS 12

Shower underlay CeraBoard

DALLMER frame CSR 12

used with type CIRCO 50, CIRCO V.1 and CIRCO V.2

MATERIAL

304 stainless steel, d: 120 mm, used with grates d: 115 mm

ITEM	DIMENSION	PART NO.
frame CSR 12	d: 120 mm	495723



DALLMER frame CK 10

used with type CIRCO 50, CIRCO V.1 and CIRCO V.2

MATERIAL

ABS, 100 x 100 mm, used with grates 90 x 90 mm

ITEM	DIMENSION	PART NO.
frame CK 10	100 x 100 mm	495716

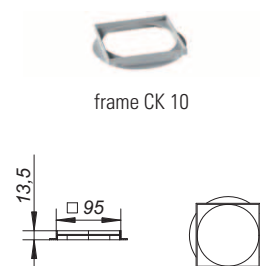

DALLMER extension C 50

used with frames CS 12, CSR 12, CK 10, CK 12 and grates d: 115 mm

MATERIAL

ABS

ITEM	DIMENSION	PART NO.
extension C 50	d: 120 x 40 mm	495730

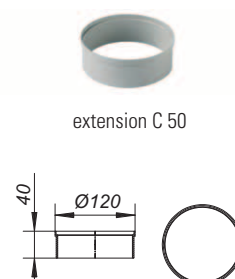

DALLMER supportset CeraBoard Easy

for CeraBoard shower base. Allows base incorporating type CIRCO floor drain, to be fitted quickly at correct height. No need for infill material.

MATERIAL

extruded polystyrene foam core with fibreglass reinforced, polymer modified cement coating on both sides

ITEM	DIMENSION	PART NO.
supportset CeraBoard Easy	900 x 900 mm	513533
supportset CeraBoard Easy	1200 x 1200 mm	513540

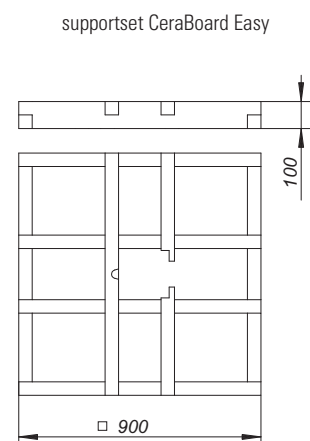
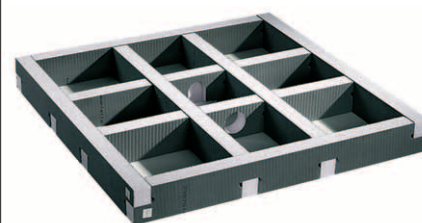

Shower underlay CeraBoard

DALLMER trap insert ORIO built 2004 - May 2010

spare part for:

- shower drain bodies ORIO and ORIO V manufactured between 2004 to may 2010
- floor drains 30 N/32 N
- floor drains 30/32 ERP 12
- floor drains CIRCO 50.1, 50.2, V.1, V.2
- shower drains 48 KE/49 KE

MATERIAL

polypropylene

ITEM	PART NO.
trap insert ORIO built 2004 - May 2010	160966



trap insert ORIO built 2004 - May 2010

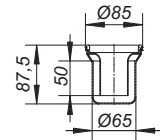

DALLMER trap insert for CIRCO 70 and CIRCO V.3

Spare part for floor drains CIRCO 70 and CIRCO V.3

MATERIAL

polypropylene

ITEM	PART NO.
trap insert for CIRCO 70 and CIRCO V.3	513885



trap insert for CIRCO 70 and CIRCO V.3

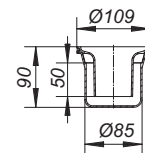

DALLMER trap insert for TistoPlan

Spare part for floor drains TistoPlan, CIRCOPlan, CeraDrain Plan

MATERIAL

polypropylene

ITEM	PART NO.
trap insert for TistoPlan	482013



trap insert for TistoPlan

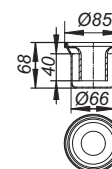



Series 1200

A user-friendly design where nothing interrupts the architectural line. The Series 1200 shower underlay is a level-access, waterproof shower underlay that is pre-sloped and has an integrated drain body.

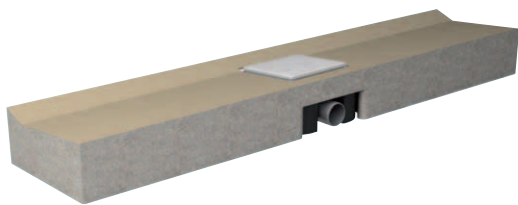

Series 1200 shower underlay



Extension elements

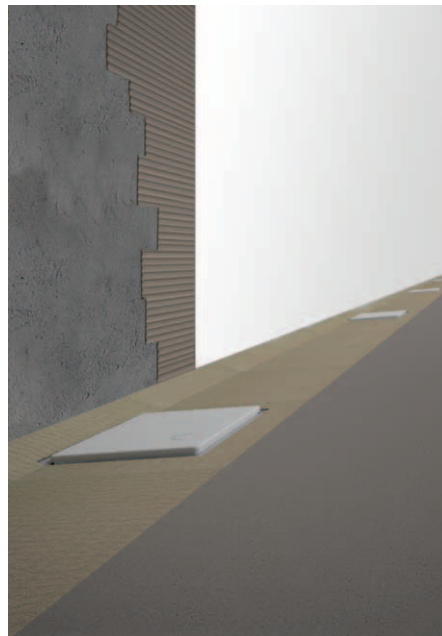

Installing an in-line shower in three easy steps:

1. Place the ready-to-use underlay sections on the floor against the wall and connect pipework
 2. Lay the screed
 3. Lay the tiles
- The distances between the drain points can be created quickly and easily using extension elements, which can be cut to size
 - Integrated drain body with 0.8 l/s flow rate
 - The Primus trap insert reliably blocks drain smells even without a water trap
 - The pre-slope facilitates the creation of in-line shower systems

Shower underlay Series 1200

DALLMER shower underlay Series 1200

waterproof one-piece base with integrated slope and drain body for level access showers, for direct tiling, outlet DN 50 horizontal, 180 degrees rotation

SPECIFICATION

- removable Primus bell trap
- 50 mm water seal
- mechanically sealing device

MATERIAL

core is CFC-free expanded polystyrene rigid foam, coated with polymer-modified mortar with a glassfibre reinforcing mesh, drain body in polypropylene

FLOW RATE TESTED TO DIN EN 1253 (with 20 mm water over grate)

	Required	Dallmer
DN 50	0,8 l/s	0,8 l/s

ITEM	DN	DIMENSION	PART NO.
shower underlay Series 1200, 1200 x 256 x 115 mm	DN 50	1200 mm	516008

The outlet connector can be supplied in ABS to suit British Standard sizes and PE-HD conforming to DIN EN 1519. Please enquire.

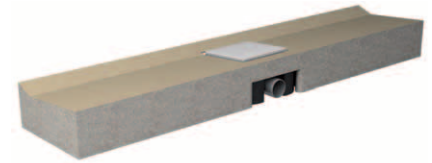

shower underlay Series 1200

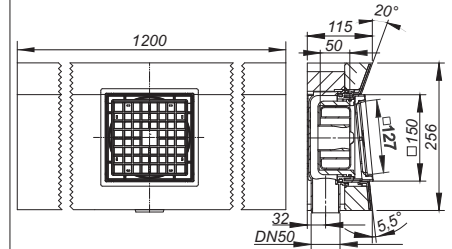

DALLMER extension shower underlay Series

waterproof extension for shower underlay Series 1200, for direct tiling

MATERIAL

core is CFC-free expanded polystyrene rigid foam, coated with polymer-modified mortar with a glassfibre reinforcing mesh

ITEM	DIMENSION	PART NO.
extension shower underlay Series, 1200 x 256 x 115 mm	1200 mm	516015
extension shower underlay Series, 600 x 256 x 115 mm	600 mm	516022
extension shower underlay Series, 300 x 256 x 115 mm	300 mm	516039



extension shower underlay Series

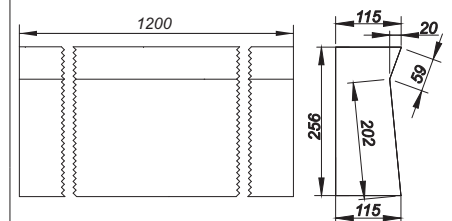

DALLMER grating Series

for shower underlay Series 1200, with recess, for tiling with customers floor finish, height adjustable 7 - 17 mm

MATERIAL

ABS

ITEM	DIMENSION	PART NO.
grating Series grey	150 x 150 mm	516046
grating Series black	150 x 150 mm	516053
grating Series chromed	150 x 150 mm	516060



grating Series grey

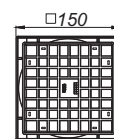
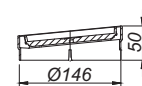



Fire and sound-insulating structural element, shown with CeraDrain

Fire protection for floor drains

Tested and approved: Fire protection systems for floor drains

Within the context of preventive fire protection, plastic floor drains with vertical outlets are regarded as pipe/ceiling feed-throughs that require sealing off. Dallmer has satisfied this requirement with a fire protection system that can be installed quickly and easily and without tools. It is suitable for ceilings that fall in fire protection classes F 30/60/90/120. The assembly system includes a sound insulation collar that separates the drain body from the main building structure, thus preventing any structure-borne sound.

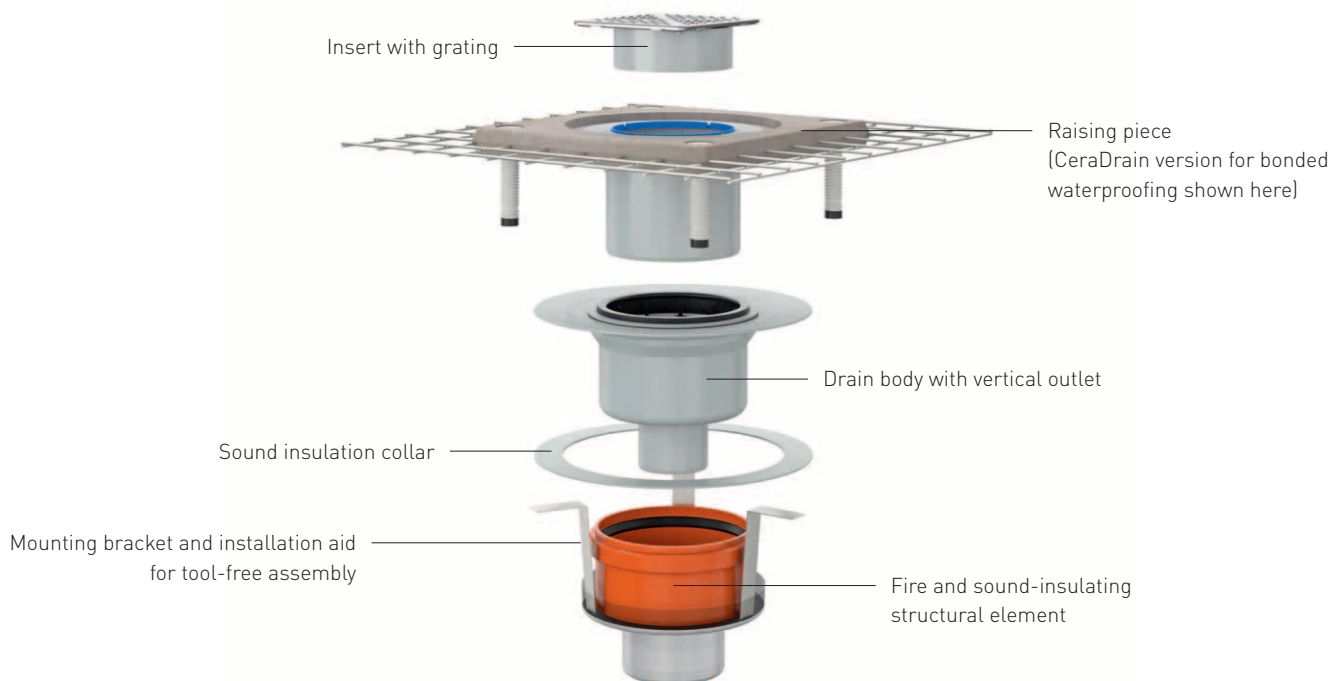

Operation in case of fire

The fire insulating structural element has a fire insulating insert made up of an intumescent material (material that foams in the event of a fire), which begins to foam at a heat of approx. 150 °C. The volume of the material increases approx. 15/20-fold. This seals off the ceiling feed-through quickly, reliably and safely and prevents the spread of any heat, flames or smoke via this feed-through.

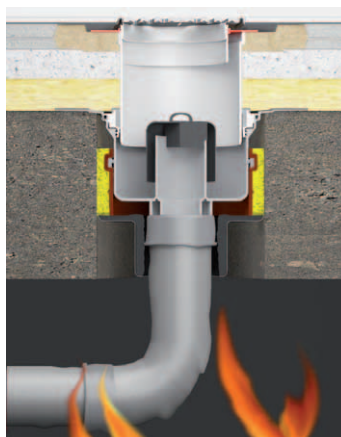

1. The fire heats the material that foams in the event of a fire (formation of insulating material)

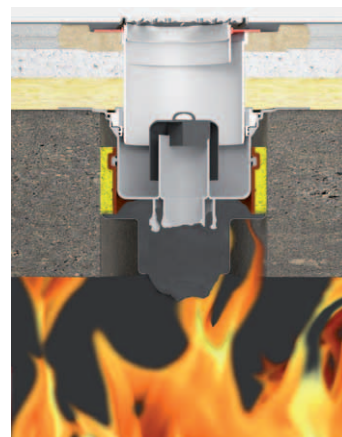

2. Ceiling feed-through is sealed off

Fire protection for drain bodies in ceilings and concrete flat roofs

DALLMER fire and sound-insulating collar – installation kit 1

used with floor channel CeraLine vertical F 1300 – F 2000, floor drain bodies 61 HT, 61 HT DallBit, 61 GA, 61 GA DallBit, floor drains 61 HT/E, 61 HT/KE in DN 50 and DN 50/DN 70 sizes without inlet, type 62 roof drains DN 70 and floor drains CIRCO V.
For F 30/60/90/120 rated floors.

SPECIFICATION

- insertion element
- intumescent material
- built-in hangers
- mortar guard
- sound-insulating collar
- blanking plate

connects to:

plastic pipework DN 50 and DN 70 with couplings

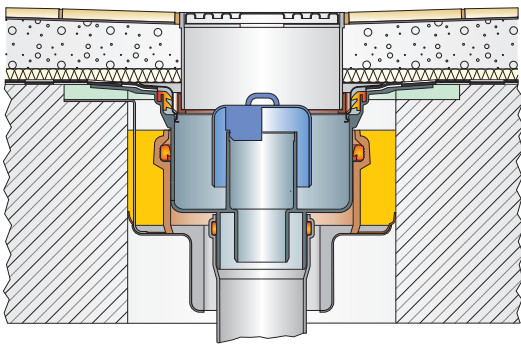

Installation kit 1

with floor drain body 61 HT DallBit
DN 50/DN 70 and grating KE 15

Fire protection class R 30/60/90/120
approval number Z-19.17-1543

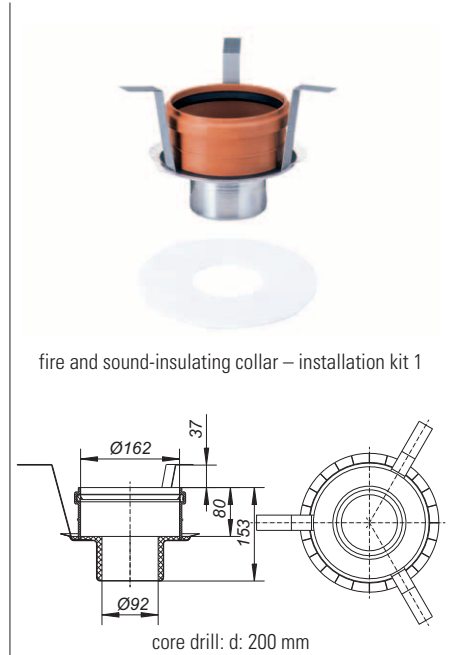

fire and sound-insulating collar – installation kit 1

core drill: d: 200 mm

ITEM	DN	PART NO.
fire and sound-insulating collar – installation kit 1	DN 50/DN 70	515018

DALLMER sleeve former No 1

coated styrofoam, used when installing fire and sound-insulating collar – installation kit 1 and 5

SPECIFICATION

holder in polypropylene

ITEM	DIMENSION	PART NO.
sleeve former No 1	d: 215 mm	590268



sleeve former No 1

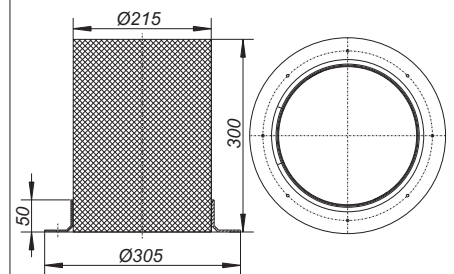

Fire protection for drain bodies in ceilings and concrete flat roofs

DALLMER fire and sound-insulating collar – installation kit 2

used with floor channel CeraLine vertical F 500 – F 1200, floor drains TistoLine and TistoPlan vertical, floor drain bodies 40 S, 40 PE, 40 DallBit and floor drains 40 SE, 40 SE 12.
For F 30/60/90/120 rated floors.

SPECIFICATION

- insertion element
- intumescent material
- built-in hangers
- mortar guard
- sound-insulating collar
- blanking plate

connects to:

plastic pipework DN 50 with couplings,
cast iron pipework DN 50 with DALLMER HT/SML pipe coupling DN 50/DN 50 (part-no. 880024)

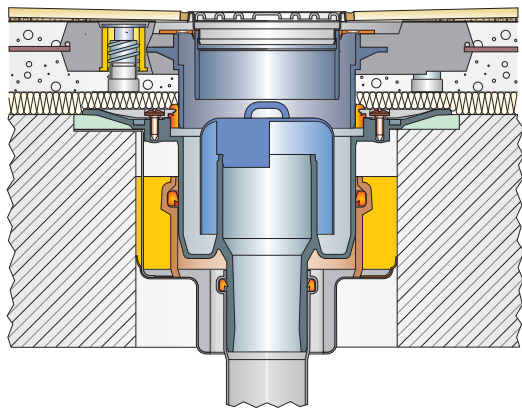

Installation kit 2

with floor drain body 40 S, CeraDrain collar S 10 and grating VC 10

Fire protection class R 30/60/90/120
approval number Z-19.17-1543



fire and sound-insulating collar – installation kit 2

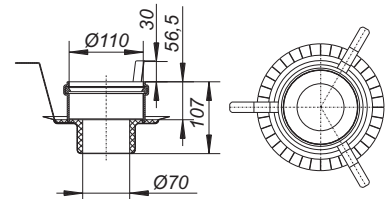

core drill: d: 160 mm

ITEM	DN	PART NO.
fire and sound-insulating collar – installation kit 2	DN 50	515025

DALLMER sleeve former No 2

coated styrofoam, used when installing fire and sound-insulating collar – installation kit 2

SPECIFICATION

holder in polypropylene

ITEM	PART NO.
sleeve former No 2 DD 160, d: 175 mm	495501



sleeve former No 2 DD 160

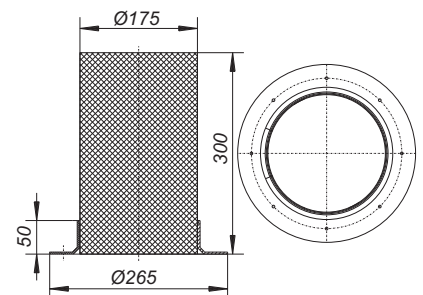

Fire protection for drain bodies in ceilings and concrete flat roofs

DALLMER fire and sound-insulating collar – installation kit 3

used with shower drains ORIO V and 49 KE, DN 50 size.
For F 30/60/90/120 rated floors.

SPECIFICATION

- insertion element
- intumescent material
- built-in hangers
- mortar guard
- blanking plate

connects to:

plastic pipework DN 50 with couplings,
cast iron pipework DN 50 with DALLMER HT/SML pipe coupling DN 50/DN 50 (part-no. 880024)

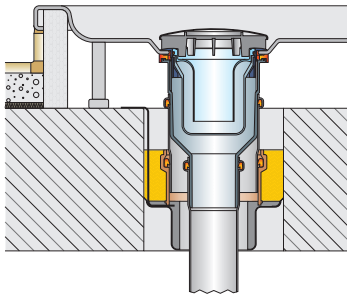

Installation kit 3 with ORIO V shower trap

Fire protection class R 30/60/90/120
approval number Z-19.17-1543



fire and sound-insulating collar – installation kit 3

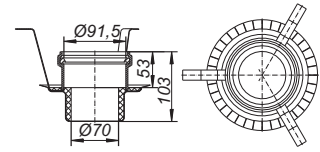

core drill: d: 140/150 mm

ITEM	DN	PART NO.
fire and sound-insulating collar – installation kit 3	DN 50	515032

DALLMER fire and sound-insulating collar – installation kit 4

used with car-parking deck drain bodies 606.0, 606.1, 616.0, 616.1, 616.0 DallBit and 616.1 Dallbit, DN 100 size.
For F 30/60/90 rated floors.

SPECIFICATION

- insertion element
- intumescent material
- built-in hangers
- mortar guard
- blanking plate

connects to:

plastic pipework DN 100 with couplings,
cast iron pipework DN 100 with DALLMER HT/SML pipe coupling DN 100/DN 100 (part no. 880062)

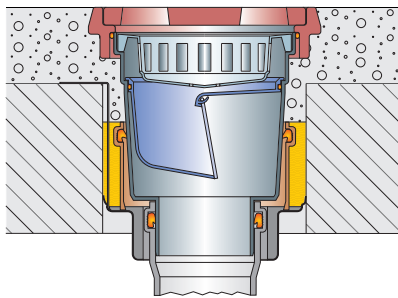

Installation kit 4 with yard drain 606.1¹⁾

Fire protection class R 30/60/90/120
approval number Z-19.17-1547



fire and sound-insulating collar – installation kit 4

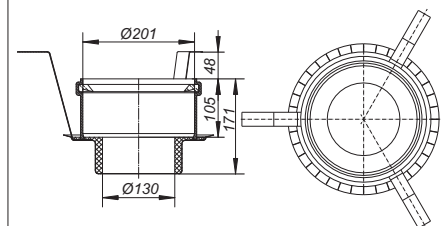

core drill: d: 250 mm

ITEM	DN	PART NO.
fire and sound-insulating collar – installation kit 4	DN 100	515049

¹⁾ For F 120 floors the supplied frost-proof flap-valve must be trap insert with bell trap (part.no. 864932)

Fire protection for drain bodies in ceilings and concrete flat roofs

DALLMER fire and sound-insulating collar – installation kit 5

used with floor drain bodies 61 HT, 61 HT DallBit, 61 HT PP-NIRO, 61 HT DallBit PP-NIRO, 61 GA, 61 GA DallBit in DN 100 size and type 62 H roof drains DN 70
For F 30/60/90/120 rated floors.

SPECIFICATION

- insertion element
- intumescent material
- built-in hangers
- mortar guard
- sound-insulating collar
- blanking plate

connects to:

plastic pipework DN 100 with couplings (if used with types 61 HT),
cast iron pipework DN 100 with Rapid-connectors (if used with types 61 GA)

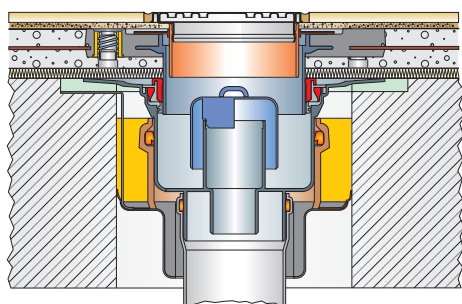

Installation kit 5

with floor drain body 61 HT DN 100,
CeraDrain collar S 15 and grating VC 15

Fire protection class R 30/60/90/120
approval number Z-19.17-1543



fire + sound-insulating collar – installation kit 5

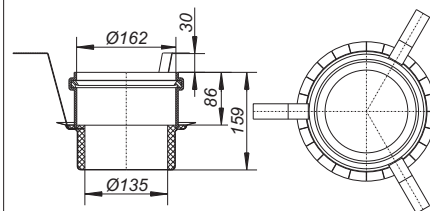

core drill: d: 200 mm

ITEM

DN

PART NO.

fire and sound-insulating collar – installation kit 5

DN 70/DN 100

515056

Fire protection for drain bodies in ceilings and concrete flat roofs

DALLMER fire and sound-insulating collar – installation kit 11

used with floor drain bodies DallFlex vertical. For F 30/60/90/120 rated floors.

SPECIFICATION

- insertion element
- intumescent material
- built-in hangers
- mounting accessories
- mortar guard
- blanking plate

connects to:

plastic pipework DN 50 with couplings,
cast iron pipework DN 50 with DALLMER HT/SML pipe coupling DN 50/DN 50 (part-no. 880024)

ITEM	DN	PART NO.
fire and sound-insulating collar – installation kit 11	DN 50	515308



fire + sound-insulating collar – installation kit 11

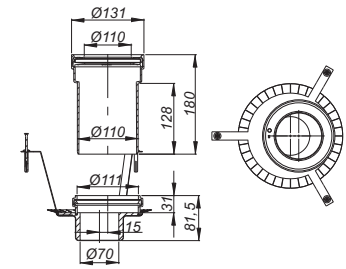

DALLMER fire and sound-insulating collar – installation kit 11 Duo

used with floor drain bodies DallFlex Duo vertical. For F 30/60/90/120 rated floors.

SPECIFICATION

- insertion element
- intumescent material
- built-in hangers
- mounting accessories
- mortar guard
- blanking plate

connects to:

plastic pipework DN 50 with couplings,
cast iron pipework DN 50 with DALLMER HT/SML pipe coupling DN 50/DN 50 (part-no. 880024)

ITEM	DN	PART NO.
fire and sound-insulating collar – installation kit 11 Duo	DN 50	515315



fire + sound-insulating collar –
installation kit 11 Duo

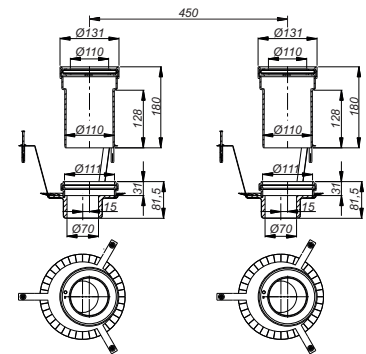

Dallmer – a tradition for innovation

*From workshop
to a top architect brand*



Founded 100 years ago as an engraving house in Arnsberg, Dallmer has evolved from a simple workshop to a top architect brand for building drainage. The high-grade product range comprises all kinds of drainage systems, shower channels, waterproofings and seals, urinal systems, fire safety and soundproofing systems, and special yard, cellar, roof, parking level and balcony drains. The guiding principle of this fourth-

generation family business is: maximum functionality, top material quality and exceptional design. This is why Dallmer continues to set innovative benchmarks in the world of modern bathroom architecture.

Continually redefining the bathroom landscape – Design from Dallmer

*Dallmer products regularly receive awards
for their style and ingenuity*



Architects' Darling Awards 2011 Gold / Awards 2014 Silver



In 2011, Dallmer received special recognition at the Architects' Darling Awards: in the renowned industry survey conducted by Heinze Market Research, more than 1,800 architects and planners voted for Dallmer, placing it first in the Sanitary technology category. The "Architects' Darling 2014" award was also an impressive endorsement of Dallmer's unassailable position in the construction industry as one of Germany's most innovative manufacturers.

Progressive experimentation with forms and functions is not just Dallmer's guiding principle; it is an integral part of its day-to-day operations. Countless awards underscore Dallmer's claim of delivering the highest quality in terms of creativity Dallmer enjoys international acclaim for the exceptional aesthetic quality of its products and has been a pioneer of sanitary technology and bathroom design for many years.

The Dallmer sound insulation concept

*An element of sophisticated drainage technology:
efficient sound insulation*

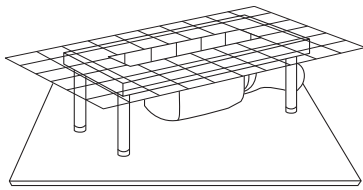

Within the context of construction quality, sound insulation has become an increasingly key criterion for the value stability of an apartment or building. Sound insulation measures in ceilings and floors are developed based on the expected level of airborne and impact sound transmission in order to develop a concept that ensures maximum acoustic insulation.

The minimum requirements are specified in DIN 4109 / VDI 4100 "Sound insulation in building constructions". Proposals for increased sound insulation are provided in supplementary sheet 2 of the standard and are considerably more rigorous than the

minimum requirements. However, compliance with the minimum requirements is mandatory.

Many of Dallmer's drainage systems not only meet the standard, but also comply with the proposals for increased sound insulation. These include the classic CeraLine shower channels, the CeraDrain shower drain and the CeraBoard shower underlay with CircoPlan drain body. And it goes without saying that it also includes all the shower channels of the DallFlex system family.

The Dallmer fire protection system technology

*Drainage technology that can be integrated perfectly
in the fire protection system*

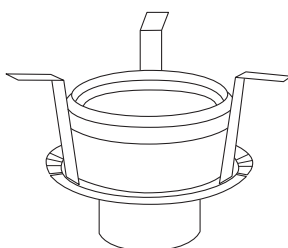
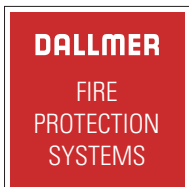

Within the context of preventive fire protection, plastic floor drains with vertical outlets are regarded as pipe/ceiling feed-throughs that require sealing off. The same applies to roof drains on flat roofs if they are to comply with DIN 18234. Dallmer has met both of these requirements by developing an assembly system that can be installed quickly, easily and without tools.

It is suitable for ceilings that fall in fire protection classes F 30/60/90/120. The assembly system includes a sound insulation collar that separates the drain body from the main building structure, thus preventing any structure-borne sound. For concrete flat roofs,

fire insulating structural elements 1 and 5, used in combination with our roof drain 62, ensure tested and approved fire protection in classes R 30/60/90/120.

Fire insulating elements 8, 9 and 10 offer fire protection for roof drains in steel trapezoidal-profiled roofs (IndBauRL – Industrial Building Directive).

What is included in our offering

*We make light work of everyday chores –
from the warranty right through to all aspects of technology*



A promise which you can extend to your customers

The specification texts for your next project are ready and waiting

Together with our partners "ausschreiben.de" and "heinze.de", we enable quick and easy compilation of specification texts for our products. Why not find out more at dallmer.de/de/services

Stay up-to-date:
Interesting seminars for installers

What's new? What will I learn? How do I obtain further qualifications? Take a look at dallmer.de/seminare. Here you will find an overview of our seminar topics. For news on upcoming events call +49 800 3255637 or +44 1787 248244.



The new Dallmer app for professionals

Our new Dallmer app is ideal for all those who work in building services. It not only offers architects, planners, installers, clients and property owners detailed product information, but also includes a range of useful additional functions.

These include:

- Assembly instructions
- Installation videos
- Catalogues/brochures
- Attractive images
- Search tool and barcode scanner
- News and product innovations

On-call support:
The DALLMER Service Hotline

+49 800 3255637

Monday to Thursday: 7.15 a.m. to 5 p.m.,
Friday: 7.15 a.m. to 2 p.m.





DATED 01/2018

Dallmer GmbH + Co. KG
Wiebelsheidestrasse 25
59757 Arnsberg
Germany

T +49 2932 9616 - 0
F +49 2932 9616 - 222
E info@dallmer.de
W www.dallmer.de