



baumit.com

Catalonia 2016

EWI – External wall insulation systems



**Baumit
Catalogue
2016**

**Who is always
a step ahead?**

Welcome to Baumit.

- **Baumit** stands for innovation, safety, partnerships, quality and trust in building.
- The Austrian building materials brand was established in 1988. Since then, the organisation has embarked on international expansion to become one of the leading European brands and is now present in over 30 countries.
- **Baumit** Ltd offers an extensive range of innovative, tested products from external wall insulation systems to façade renders, paints and healthy living indoor plasters.
- Product research, development and innovation combined with excellent customer service play an important part for **Baumit**, as we work in close cooperation with our partners to ensure your project is a success.
- **Baumit** offers speedy and reliable technical and logistical support.
- BBA-certified **Baumit** external wall insulation (EWI) systems.
- **Baumit** is EN ISO 9001 certified for Quality Management Systems.

NEW FOR 2016

All at a click
www.baumit.com

■ **openSystem** Page 26

Highly breathable EWI system

Whether you are building a new home or refurbishing an old one, Baumit openSystem is the best solution. All components are vapour permeable, allowing the walls to breathe.

■ **StarSystem** Page 28

BBA-approved EWI system

Baumit StarSystem comes with a range of insulation options. It offers you great flexibility, high impact resistance and provides a comfortable indoor climate whilst saving energy.

■ **Visual Renovation** Page 56

Give your house a facelift

Baumit Visual Renovation is simple and quick. It totally refreshes and renews your existing house to give beautiful, long-lasting performing facades for years to come.



**COMING
SOON**

**Baumit brick
slips**

Who can bring the **beauty
of brick** to your home?

Baumit appreciate that sometimes a classic, brick finish is required. We will shortly be offering a choice of options where a brick finish is required rather than a rendered or external wall insulated façade.









Baumit Ltd.

Unit 2 Westmead, New Hythe Lane,
Aylesford, Maidstone, Kent, ME20 6XJ

sales@baumit.co.uk
www.baumit.com



Ideas with a future. baumit.com

OUTSIDE	
FINAL COATINGS	6
 <ul style="list-style-type: none"> Baumit Life Façade Paints Façade Renders 	6 12 14
EXTERNAL WALL INSULATION SYSTEMS	24
 <ul style="list-style-type: none"> EWI Systems Plinth System EWI Components 	24 38 40
MINERAL RENDER SYSTEMS	55
 <ul style="list-style-type: none"> Mineral Render Systems 	55
VISUAL RENOVATION SYSTEMS	56
 <ul style="list-style-type: none"> Visual Renovation Systems 	56
SANOVA SYSTEMS	62
 <ul style="list-style-type: none"> Sanova Systems 	62
INSIDE	
INTERIOR	66
 <ul style="list-style-type: none"> Healty Living Interior 	66 68
CUSTOMER SERVICE	69
 <ul style="list-style-type: none"> Customer Service 	69
INDEX	73
INTERNATIONAL	74



**Baumit
Life**

Who gives you freedom
in **façade design?**



A whole range of innovative tools to search for colours

Baumit Life offers an amazing range of 888 creative façade colours. This colour system is as beautiful, wide-ranging and individual as life itself.

Colour Search

This innovative tool can be found on Baumit.com and also as a Baumit App. With the ColorSearch tool, you can also input other manufacturer's colours and find the closest match to Baumit façade paints or renders. In addition to colours, the tool also shows the variety of render finish textures available in each colour tone. Take a look and see how easy this is to use.

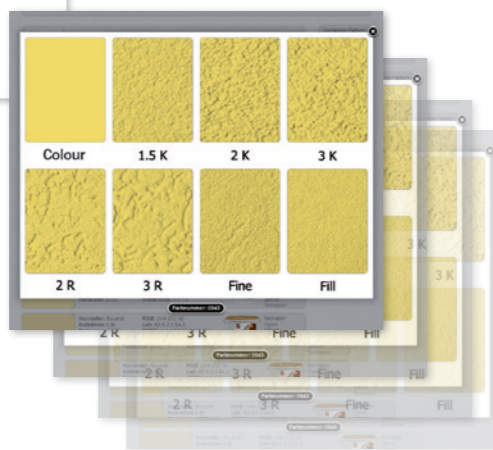

Widest colour range for façades

Baumit Life is not only the widest range of colours available for the façade, it is also the most innovative. Go onto baumit.com to see the range of Baumit Life high-tech tools and a useful App that you can download. This app is free-of-charge and can be used on iOS und Android operating systems. Alternatively, the app can also be downloaded from the Apple App Store.

888 colours with every feature you could wish for

Baumit offers a complete range of mineralic and synthetic topcoats. Their features may differ to suit different builds and tastes, however one thing they all have in common is that they help to protect and improve the face of each building.

You can choose from 888 colours of the Baumit Life colour programme to create your unique home or building. Add to that a wide variety of textures and you have virtually unlimited design possibilities.

NanoporTop has a high self-cleaning ability, whilst SilikonTop offers excellent weather and water resistance. Both offer excellent vapour permeability. For particularly vibrant colour tones, choose StyleTop and for a variety of different textures select CreativTop. The high quality of Baumit binders and colour pigments in each product ensures that your building will look good over time and keep maintenance to a minimum.



Life
COLORED BY BAUMIT



The widest range of façade colours

Baumit Life offers the widest range of innovative render and paint colours for your façade. Research on the latest colour trends and extensive product development led to this unique collection. Baumit Life offers a new dimension in designing facades.

Life

0014	0021	0031	0041	0051	0061	0071	0081	0121	0131
0015	0022	0032	0042	0052	0062	0072	0082	0122	0132
0016	0023	0033	0043	0053	0063	0073	0083	0123	0133
0017	0024	0034	0044	0054	0064	0074	0084	0124	0134
0018	0025	0035	0045	0055	0065	0075	0085	0125	0135
0019	0026	0036	0046	0056	0066	0076	0086	0126	0136
	0027	0037	0047	0057	0067	0077	0087	0127	0137
	0028	0038	0048	0058	0068	0078	0088	0128	0138
	0029	0039	0049	0059	0069	0079	0089	0129	0139
0141	0151	0161	0171	0181	0191	0201	0211	0221	0231
0142	0152	0162	0172	0182	0192	0202	0212	0222	0232
0143	0153	0163	0173	0183	0193	0203	0213	0223	0233
0144	0154	0164	0174	0184	0194	0204	0214	0224	0234
0145	0155	0165	0175	0185	0195	0205	0215	0225	0235
0146	0156	0166	0176	0186	0196	0206	0216	0226	0236
0147	0157	0167	0177	0187	0197	0207	0217	0227	0237
0148	0158	0168	0178	0188	0198	0208	0218	0228	0238
0149	0159	0169	0179	0189	0199	0209	0219	0229	0239
0241	0281	0291	0301	0311	0321	0331	0341	0351	0361
0242	0282	0292	0302	0312	0322	0332	0342	0352	0362
0243	0283	0293	0303	0313	0323	0333	0343	0353	0363
0244	0284	0294	0304	0314	0324	0334	0344	0354	0364
0245	0285	0295	0305	0315	0325	0335	0345	0355	0365
0246	0286	0296	0306	0316	0326	0336	0346	0356	0366
0247	0287	0297	0307	0317	0327	0337	0347	0357	0367
0248	0288	0298	0308	0318	0328	0338	0348	0358	0368
0249	0289	0299	0309	0319	0329	0339	0349	0359	0369
0371	0381	0391	0401	0411	0421	0431	0441	0451	0461
0372	0382	0392	0402	0412	0422	0432	0442	0452	0462
0373	0383	0393	0403	0413	0423	0433	0443	0453	0463
0374	0384	0394	0404	0414	0424	0434	0444	0454	0464
0375	0385	0395	0405	0415	0425	0435	0445	0455	0465
0376	0386	0396	0406	0416	0426	0436	0446	0456	0466
0377	0387	0397	0407	0417	0427	0437	0447	0457	0467
0378	0388	0398	0408	0418	0428	0438	0448	0458	0468
0379	0389	0399	0409	0419	0429	0439	0449	0459	0469

0471	0481	0491	0501	0511	0521	0561	0571	0581	0591	0601
0472	0482	0492	0502	0512	0522	0562	0572	0582	0592	0602
0473	0483	0493	0503	0513	0523	0563	0573	0583	0593	0603
0474	0484	0494	0504	0514	0524	0564	0574	0584	0594	0604
0475	0485	0495	0505	0515	0525	0565	0575	0585	0595	0605
0476	0486	0496	0506	0516	0526	0566	0576	0586	0596	0606
0477	0487	0497	0507	0517	0527	0567	0577	0587	0597	0607
0478	0488	0498	0508	0518	0528	0568	0578	0588	0598	0608
0479	0489	0499	0509	0519	0529	0569	0579	0589	0599	0609
0611	0621	0631	0671	0681	0691	0701	0711	0721	0731	0741
0612	0622	0632	0672	0682	0692	0702	0712	0722	0732	0742
0613	0623	0633	0673	0683	0693	0703	0713	0723	0733	0743
0614	0624	0634	0674	0684	0694	0704	0714	0724	0734	0744
0615	0625	0635	0675	0685	0695	0705	0715	0725	0735	0745
0616	0626	0636	0676	0686	0696	0706	0716	0726	0736	0746
0617	0627	0637	0677	0687	0697	0707	0717	0727	0737	0747
0618	0628	0638	0678	0688	0698	0708	0718	0728	0738	0748
0619	0629	0639	0679	0689	0699	0709	0719	0729	0739	0749
0751	0761	0771	0781	0791	0831	0841	0851	0861	0871	0881
0752	0762	0772	0782	0792	0832	0842	0852	0862	0872	0882
0753	0763	0773	0783	0793	0833	0843	0853	0863	0873	0883
0754	0764	0774	0784	0794	0834	0844	0854	0864	0874	0884
0755	0765	0775	0785	0795	0835	0845	0855	0865	0875	0885
0756	0766	0776	0786	0796	0836	0846	0856	0866	0876	0886
0757	0767	0777	0787	0797	0837	0847	0857	0867	0877	0887
0758	0768	0778	0788	0798	0838	0848	0858	0868	0878	0888
0759	0769	0779	0789	0799	0839	0849	0859	0869	0879	0889
0891	0901	0911	0921	0931	0971	0981	0991	1001	1011	1021
0892	0902	0912	0922	0932	0972	0982	0992	1002	1012	1022
0893	0903	0913	0923	0933	0973	0983	0993	1003	1013	1023
0894	0904	0914	0924	0934	0974	0984	0994	1004	1014	1024
0895	0905	0915	0925	0935	0975	0985	0995	1005	1015	1025
0896	0906	0916	0926	0936	0976	0986	0996	1006	1016	1026
0897	0907	0917	0927	0937	0977	0987	0997	1007	1017	1027
0898	0908	0918	0928	0938	0978	0988	0998	1008	1018	1028
0899	0909	0919	0929	0939	0979	0989	0999	1009	1019	1029
1031	1041	1051	1061	1071	1111	1121	1131	1141	1151	1161
1032	1042	1052	1062	1072	1112	1122	1132	1142	1152	1162
1033	1043	1053	1063	1073	1113	1123	1133	1143	1153	1163
1034	1044	1054	1064	1074	1114	1124	1134	1144	1154	1164
1035	1045	1055	1065	1075	1115	1125	1135	1145	1155	1165
1036	1046	1056	1066	1076	1116	1126	1136	1146	1156	1166
1037	1047	1057	1067	1077	1117	1127	1137	1147	1157	1167
1038	1048	1058	1068	1078	1118	1128	1138	1148	1158	1168
1039	1049	1059	1069	1079	1119	1129	1139	1149	1159	1169

Red figures: Available exclusively Baumit Style (p 20). Figures blue: Available exclusively in Baumit Granopor Top and ProColor (p 15).

Red figures: Available exclusively Baumit Style (p 20). Figures blue: Available exclusively in Baumit Granopor Top and ProColor (p 15).



photokat
SELF-CLEANING WITH THE POWER OF LIGHT



What keeps your facade sparkingly clean and beautiful?

Photokat effect

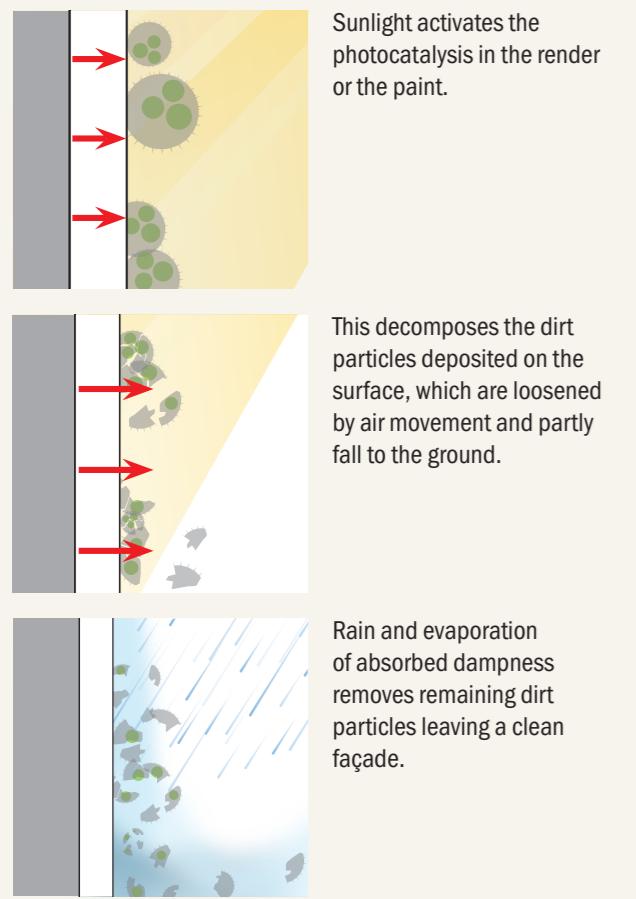

Baunit Nanopor with photokat

The power of light and a new photocatalyst additive give Baunit Nanopor another really effective self-cleaning effect – for a radiant and long lasting clean façade.

The microscopically smooth surface of Baunit NanoporTop finish render and NanoporColor façade paint protects the façade from pollution. This is because it offers dirt particles nothing to hold onto, and any loose dirt particles are dissolved in the course of evaporation by the absorbed moisture in the surface.

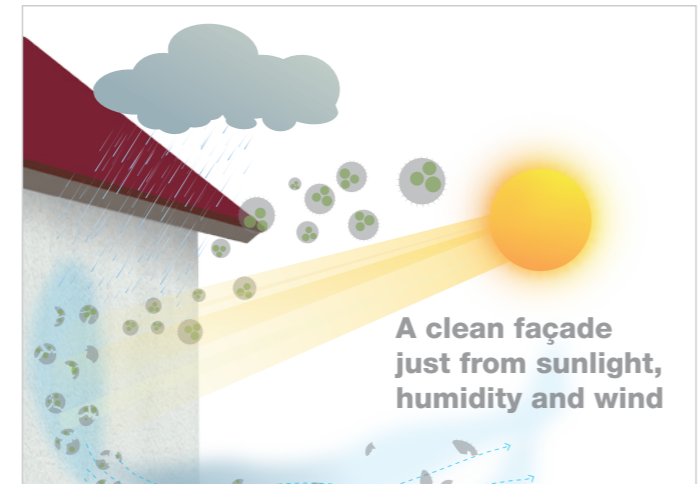

Nanotechnology for your facade

Now with the extra self-cleaning effect of photocatalysis, Baunit Nanopor offers additional active protection against organic contaminants which may be left behind by evaporating humidity and rain. For facades this means the radiant beauty and cleanliness will last even longer – in short, protecting the value and reducing the need for maintenance for prolonged periods.

The Nanopor effect
If you put a drop of water on a normal hydrophobic render surface, this will appear as a 'ball' of water. The Nanopor-effect is produced by the Baunit NanoporTop whilst drying. It affects the upper hydrophilic nano layer.

Beauty that lasts
A drop of water when dropped onto Baunit NanoporTop loses its surface tension. Moisture is taken up in the upper, hydrophilic layer. During evaporation, the moisture releases dirt particles resulting in a dry, clean and beautiful façade.



- Self-cleaning
- Photocatalysis
- Anti-aging for your facade

Standard Coating after several years **Baunit Nanopor after several years**



Normal Render **NanoporTop Render**

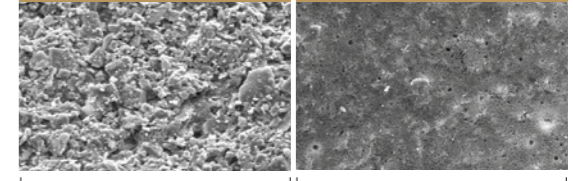

ca. 0.2 mm ca. 0.2 mm

At this size, you can see that the surface of normal render is much rougher. This makes it easier for dirt particles to take hold.

The microscopically smooth surface of Baunit NanoporTop Topcoat makes it hard for dirt particles to take hold.

FAÇADE PAINTS

Baumit NanoporColor



Self-cleaning and pollution resistant, silicate based paint. New Baumit „photokat“ technology creates maximum protection against contamination using the power of light. Mineralic and highly vapour permeable.

- ✓ Self cleaning
- ✓ Nanopor & Photokat
- ✓ Mineralic

Baumit Life colours, see pages 4-5.



Baumit NanoporColor 15 L

Consumption: Ca. 0.32 L/m² for two coats
Yield: Ca. 46 m²/bucket for two coats
Packaging: 15 L bucket, 1 pallet = 16 buckets = 240 L

Article number
010125

Baumit NanoporColor 5 L

Consumption: Ca. 0.32 L/m² for two coats
Yield: Ca. 15 m²/bucket for two coats
Packaging: 5 L bucket, 1 pallet = 48 buckets = 240 L

Article number
010105

Baumit StarColor



High quality façade paint with siloxane base offers high covering power and is easy to apply. Vapour permeable, water repellent and can be universally used.

- ✓ Excellent covering power
- ✓ Vapour permeable
- ✓ Water repellent

Baumit Life colours, see pages 4-5.



Baumit StarColor 15 L

Consumption: Ca. 0.32 L/m² for two coats
Yield: Ca. 46 m²/bucket for two coats
Packaging: 15 L bucket, 1 pallet = 16 buckets = 240 L

Article number
010320

Baumit StarColor 5 L

Consumption: Ca. 0.32 L/m² for two coats
Yield: Ca. 15 m²/bucket for two coats
Packaging: 5 L bucket, 1 pallet = 48 buckets = 240 L

Article number
010305



Wing house

Architect: arh. Bogdan Neagu - NBC Arhitect Bucharest
Products: StarSystem EPS, NanoporTop 1.5 mm K white 0019

FAÇADE PAINTS

Baumit ProColor



High quality acrylic façade paint with high covering power and easy to apply.

- ✓ Good covering power
- ✓ Universal paint
- ✓ Long-lasting colour

Baumit Life colours, see pages 4-5.



Baumit ProColor 15 L

Consumption: Ca. 0.32 L/m² for two coats
Yield: Ca. 46 m²/bucket for two coats
Packaging: 15 L bucket, 1 pallet = 16 buckets = 240 L

Article number
010420

Baumit ProColor 5 L

Consumption: Ca. 0.32 L/m² for two coats
Yield: Ca. 15 m²/bucket for two coats
Packaging: 5 L bucket, 1 pallet = 48 buckets = 240 L

Article number
010405

Baumit StyleColor



Façade paint based on synthetic resin for external use for the decorative design of facades, especially for intense and bright colours.

- ✓ Bold, bright colours
- ✓ Flexible
- ✓ Long-lasting colour

Baumit Life colours, see pages 4-5.



Baumit StyleColor 15 L

Consumption: Ca. 0.32 L/m² for two coats
Yield: Ca. 46 m²/bucket for two coats
Packaging: 15 L bucket, 1 pallet = 16 buckets = 240 L

Article number
010825

Baumit StyleColor 5 L

Consumption: Ca. 0.32 L/m² for two coats
Yield: Ca. 15 m²/bucket for two coats
Packaging: 5 L bucket, 1 pallet = 48 buckets = 240 L

Article number
010805



Cascina merlata – Social village

Architect: Antonio Citterio & Partners, Caputo Partnership ed MCA
Products: StarSystem EPS, Nanopor, Granopor, StyleColor with Cool Pigments, Glitter

SELF-CLEANING RENDER FINISHES

Baumit NanoporTop

O S E S M I X N



Self-cleaning and pollution resistant, ready-to-use render for external use. New Baumit „photokat“ technology creates maximum protection against contamination using the power of light. Mineralic and highly vapour permeable.

- ✓ Self cleaning
- ✓ Nanopor & Photokat
- ✓ Mineralic

Baumit Life colours, see pages xx



Baumit NanoporTop K 1.5 mm

Max. Aggregate Size: 1.5 mm
Texture: Stippled
Consumption: Ca. 2.5 kg/m²
Yield: Ca. 10 m²/bucket
Packaging: 25 kg bucket, 1 pallet = 24 buckets = 600 kg

Article number
020115

Baumit NanoporTop K 2 mm

Max. Aggregate Size: 2.0 mm
Texture: Stippled
Consumption: Ca. 2.9 kg/m²
Yield: Ca. 8.6 m²/bucket
Packaging: 25 kg bucket, 1 pallet = 24 buckets = 600 kg

Article number
020120

Baumit NanoporTop K 3 mm

Max. Aggregate Size: 3.0 mm
Texture: Stippled
Consumption: Ca. 3.9 kg/m²
Yield: Ca. 6.4 m²/bucket
Packaging: 25 kg bucket, 1 pallet = 24 buckets = 600 kg

Article number
020130

SILICONE-BASED RENDER FINISHES

Baumit SilikonTop

O S E S M I X N



Ready-to-use, silicone resin based render for external use. Water vapour permeable, extremely water repellent, dirt-resistant and versatile.

- ✓ Vapour permeable
- ✓ Highly water repellent
- ✓ Durable

Baumit Life colours, see pages 4-5.



Baumit SilikonTop K 1.5 mm

Max. Aggregate Size: 1.5 mm
Texture: Stippled
Consumption: Ca. 2.5 kg/m²
Yield: Ca. 10 m²/bucket
Packaging: 25 kg bucket, 1 pallet = 24 buckets = 600 kg

Article number
020315

Baumit SilikonTop K 2 mm

Max. Aggregate Size: 2.0 mm
Texture: Stippled
Consumption: Ca. 2.9 kg/m²
Yield: Ca. 8.6 m²/bucket
Packaging: 25 kg bucket, 1 pallet = 24 buckets = 600 kg

Article number
020320

Baumit SilikonTop K 3 mm

Max. Aggregate Size: 3.0 mm
Texture: Stippled
Consumption: Ca. 3.9 kg/m²
Yield: Ca. 6.4 m²/bucket
Packaging: 25 kg bucket, 1 pallet = 24 buckets = 600 kg

Article number
020330

SILICATE RENDER FINISHES

Baumit SilikatTop

S E S M I X N



Ready-to-use, silicate resin based render for external use. Highly water vapour permeable.

- ✓ Mineralic
- ✓ Breathable
- ✓ Vapour permeable

Baumit Life colours, see pages 4-5.



Baumit SilikatTop K 1.5 mm

Max. Aggregate Size: 1.5 mm
Texture: Stippled
Consumption: Ca. 2.5 kg/m²
Yield: Ca. 10 m²/bucket
Packaging: 25 kg bucket, 1 pallet = 24 buckets = 600 kg

Article number
020615

Baumit SilikatTop K 2 mm

Max. Aggregate Size: 2.0 mm
Texture: Stippled
Consumption: Ca. 2.9 kg/m²
Yield: Ca. 8.6 m²/bucket
Packaging: 25 kg bucket, 1 pallet = 24 buckets = 600 kg

Article number
020620

Baumit SilikatTop K 3 mm

Max. Aggregate Size: 3.0 mm
Texture: Stippled
Consumption: Ca. 3.9 kg/m²
Yield: Ca. 6.4 m²/bucket
Packaging: 25 kg bucket, 1 pallet = 24 buckets = 600 kg

Article number
020630

ACRYLIC RESIN RENDER FINISHES

Baumit GranoporTop

S E S M I X



Ready-to-use, synthetic resin render for exterior use. Water vapour permeable and very resistant to water.

- ✓ Universal topcoat
- ✓ Highly flexible
- ✓ Long lasting colour

Baumit Life colours, see pages 4-5.



Baumit GranoporTop K 1.5 mm

Max. Aggregate Size: 1.5 mm
Texture: Stippled
Consumption: Ca. 2.5 kg/m²
Yield: Ca. 10 m²/bucket
Packaging: 25 kg bucket, 1 pallet = 24 buckets = 600 kg

Article number
020715

Baumit GranoporTop K 2 mm

Max. Aggregate Size: 2.0 mm
Texture: Stippled
Consumption: Ca. 2.9 kg/m²
Yield: Ca. 8.6 m²/bucket
Packaging: 25 kg bucket, 1 pallet = 24 buckets = 600 kg

Article number
020720

Baumit GranoporTop K 3 mm

Max. Aggregate Size: 3.0 mm
Texture: Stippled
Consumption: Ca. 3.9 kg/m²
Yield: Ca. 6.4 m²/bucket
Packaging: 25 kg bucket, 1 pallet = 24 buckets = 600 kg

Article number
020730



**Baunit
DesignLife**

**Who enables
endless creativity?**

Be creative!



Texture enlivens design

The individual appearance of a façade depends not only on its colour. Think creatively and give the render every possible texture with the freely modelled Baunit CreativTop render finish.

Baunit CreativTop is a ready-to-use, silicone-reinforced modelling plaster that gives you total design freedom. The different textures lend a mix of shade and light to the same rendered surface and thereby lend a depth to the façade that subtly changes from day to night and from season to season.

- Unlimited design possibilities
- A wide range of individual textures
- Brightly coloured, unique surfaces can be created

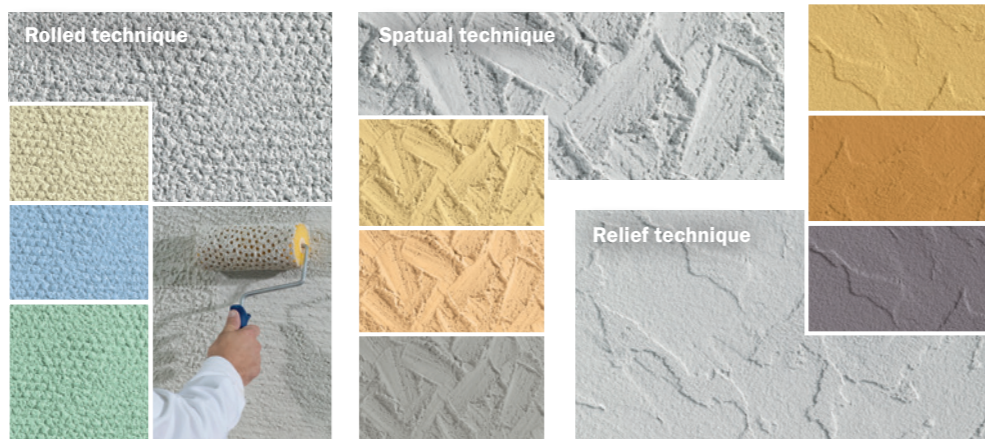

Effective creativity

Because this versatile and easily applied exterior render is available in nearly every colour from the Baunit Life colour range, there are endless creative combinations. Let your imagination run wild.

Whether floated, dragged, combed or stippled, coarse or smooth – these and numerous other façade textural structures can now finally be a reality with Baunit CreativTop. So, now you can not only choose the right colour but also the right texture for your exterior walls.

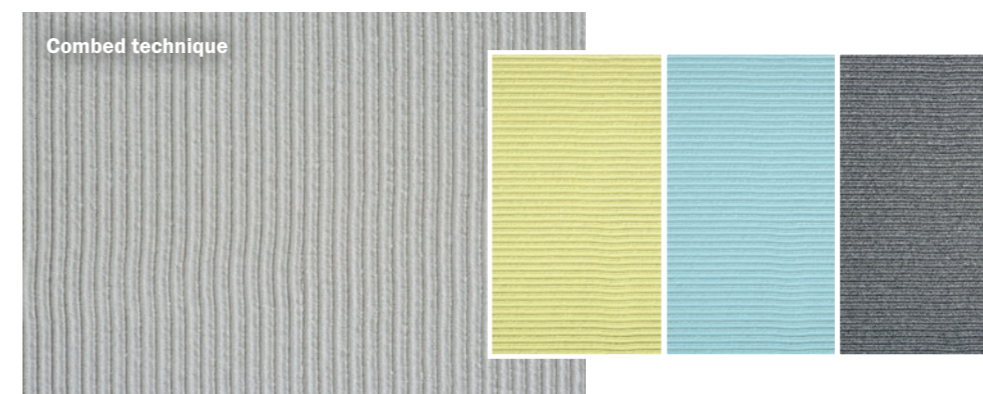

Be inspired!

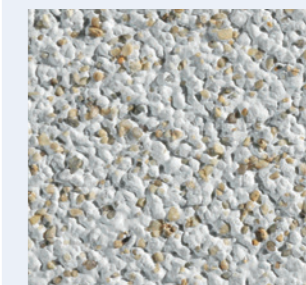

RENDER FINISHES – MODELLING RENDER

O S E S M I X N

Baumit CreativTop



Ready-to-use, silicone resin modelling render for external use in creative façade design. Consumption depends on the application technique.

- ✓ Modelling render
- ✓ Easy to apply
- ✓ Unlimited design possibilities

Baumit Life colours, see pages 4-5.



Baumit CreativTop Max

Max. Aggregate Size: 4.0 mm
Texture: Stippled and Modelling
Consumption: Ca. 5.0 - 6.2 kg/m²
Yield: Ca. 4.0 - 5.0 m²/bucket
Packaging: 25 kg bucket, 1 pallet = 24 buckets = 600 kg

Article number
020940

Baumit CreativTop Trend

Max. Aggregate Size: 3.0 mm
Texture: Modelling
Consumption: Ca. 4.2 - 6.2 kg/m²
Yield: Ca. 5.0 - 6.0 m²/bucket
Packaging: 25 kg bucket, 1 pallet = 24 buckets = 600 kg

Article number
020930

Baumit CreativTop Vario

Max. Aggregate Size: 1.5 mm
Texture: Modelling
Consumption: Ca. 2.4 - 2.6 kg/m²
Yield: Ca. 9.6 - 10.4 m²/bucket
Packaging: 25 kg bucket, 1 pallet = 24 buckets = 600 kg

Article number
020915

Baumit CreativTop Fine

Max. Aggregate Size: 1.0 mm
Texture: Modelling
Consumption: Ca. 2.9 - 4.2 kg/m²
Yield: Ca. 8.6 - 12.5 m²/bucket
Packaging: 25 kg bucket, 1 pallet = 24 buckets = 600 kg

Article number
020910

Baumit CreativTop Pearl

Max. Aggregate Size: 0.5 mm
Texture: Modelling
Consumption: Ca. 2.0 - 2.8 kg/m²
Yield: Ca. 6.5 - 8.9 m²/bucket
Packaging: 25 kg bucket, 1 pallet = 24 buckets = 600 kg

Article number
020905

Baumit CreativTop Silk – only available in 0019 white

Max. Aggregate Size: 0.2 mm
Texture: Modelling
Consumption: Ca. 2.0 - 4.0 kg/m²
Yield: Ca. 6.5 - 12.5 m²/bucket
Packaging: 25 kg bucket, 1 pallet = 24 buckets = 600 kg

Article number
020902



Vilcu villa

Architect: arh. Mihail Istrati, Chisinau

Products: NanoporTop 1.5 mm white, CreativTop Fine, Silk (ribbed technique), NanoporColor white

BE CREATIVE!



Floated technique

MAX	TREND	VARIO
FINE	PEARL	SILK

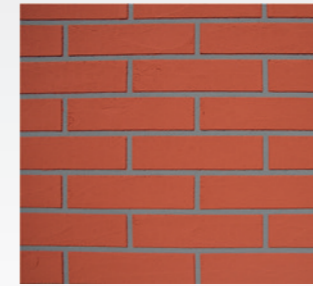

Brick effect

MAX	TREND	VARIO
FINE	PEARL	SILK



Projected technique

MAX	TREND	VARIO
FINE	PEARL	SILK

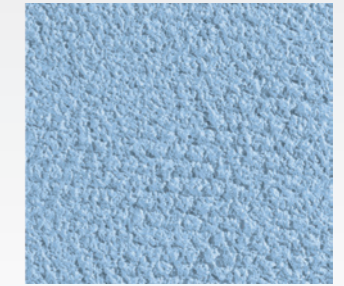

Rolled technique

MAX	TREND	VARIO
FINE	PEARL	SILK



Sponged technique

MAX	TREND	VARIO
FINE	PEARL	SILK



Coarse concrete technique

MAX	TREND	VARIO
FINE	PEARL	SILK

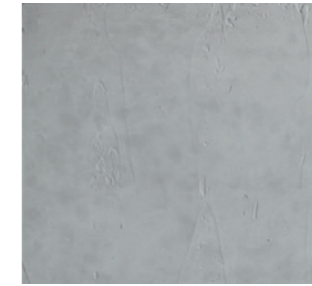

Smooth concrete technique

MAX	TREND	VARIO
FINE	PEARL	SILK



Combed technique

MAX	TREND	VARIO
FINE	PEARL	SILK



Smooth metallic effect

MAX	TREND	VARIO
FINE	PEARL	SILK



Spatula technique

MAX	TREND	VARIO
FINE	PEARL	SILK



Pulled technique

MAX	TREND	VARIO
FINE	PEARL	SILK

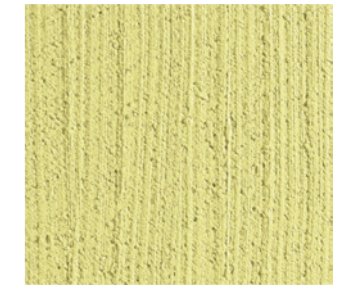

Brushed technique

MAX	TREND	VARIO
FINE	PEARL	SILK



Decorative striation technique

MAX	TREND	VARIO
FINE	PEARL	SILK

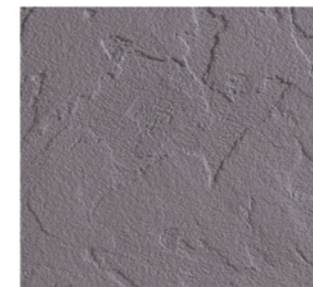

Relief technique

MAX	TREND	VARIO
FINE	PEARL	SILK



Smooth metallic effect

MAX	TREND	VARIO
FINE	PEARL	SILK



Wood effect

MAX	TREND	VARIO
FINE	PEARL	SILK

SPECIALIST RENDER FINISHES

Baumit StyleTop



Ready-to-use, acrylic resin based render for creating decorative facades. Brilliant colours and highly durable.

- ✔ Bright, intense colours
- ✔ Flexible
- ✔ Long lasting colour

Baumit Life colours, see pages 4-5.

Baumit StyleTop K 1.5 mm

Max. Aggregate Size: 1.5 mm
Texture: Stippled
Consumption: Ca. 2.5 kg/m²
Yield: Ca. 10 m²/bucket
Packaging: 25kg bucket, 1 pallet = 24 buckets = 600 kg

Article number
021115

Baumit StyleTop K 2 mm

Max. Aggregate Size: 2.0 mm
Texture: Stippled
Consumption: Ca. 2.9 kg/m²
Yield: Ca. 8.6 m²/bucket
Packaging: 25kg bucket, 1 pallet = 24 buckets = 600 kg

Article number
021120

Baumit StyleTop K 3 mm

Max. Aggregate Size: 3.0 mm
Texture: Stippled
Consumption: Ca. 3.9 kg/m²
Yield: Ca. 6.4 m²/bucket
Packaging: 25kg bucket, 1 pallet = 24 buckets = 600 kg

Article number
021130

0141	0021	0031	0041	0051	0061	0071	0081	0121	0131	
CT 0142	CT 0151	CT 0161	CT 0171	CT 0181	CT 0191	0201	0211	0221	CT 0231	
CT 0241	0281	0291	0301	0311	0321	CT 0331	CT 0341	CT 0351	CT 0361	
CT 0371	CT 0381	CT 0391	CT 0401	CT 0411	CT 0421	CT 0431	CT 0441	0451	0461	
0471	0481	0491	0501	0511	0521	0561	0571	0581	0591	0601
0611	0621	0631	0671	0681	0691	0701	0711	0721	0731	0741
0751	0761	0771	CT 0781	CT 0791	CT 0831	CT 0841	CT 0851	CT 0861	CT 0871	CT 0881
CT 0891	CT 0901	CT 0911	CT 0921	CT 0931	CT 0971	0981	0991	1001	1011	CT 1021
1031	1041	1051	1061	1071	1111	1121	1131	1141	1151	1161
1032	1042	1052	1062	1072	1112	1122	1132	1142	1152	1162
1033	1043	1053	1063	1073	1113	1123	1133	1143	1153	1163

CT - Colour requires use of Cooling Technology for large areas exposed to direct sunlight. Contact us for more information.

The shades illustrated are designed for guidance only for product selection. We cannot guarantee that this will match exactly the colour with the material delivered.

SPECIALIST RENDER FINISHES

Baumit FineTop



Ready-to-use, silicone resin render, for fine texture. Highly water resistant, highly water vapour permeable, for external use.

- ✔ Vapour permeable
- ✔ Highly water repellent
- ✔ For smooth texture

Baumit Life colours, see pages 4-5.

Max. Aggregate Size: 1.0 mm
Texture: Stippled
Consumption: Ca. 2 kg/m² rubbed
Yield: Ca. 12.5 m²/bucket
Packaging: 25 kg bucket, 1 pallet = 24 buckets = 600 kg

Article number
021001

TOPCOAT WITH MARBLE GRAINS

Baumit MosaikTop



Ready-to-use, acrylic based render for external use. Coloured marble stone especially useful for the splash zone and the plinth area.

- ✔ Extremely impact resistant
- ✔ Large range of colours
- ✔ Marble effect

Max. Aggregate Size: 2.0 mm
Consumption: Ca. 5.5 kg/m²
Yield: Ca. 4.5 m²/bucket
Packaging: 25kg bucket, 1 pallet = 24 buckets = 600kg

Article number
021299

COLOUR RANGE FOR MOSAIKTOP

MosaikTop 301	MosaikTop 302	MosaikTop 303	MosaikTop 304	MosaikTop 305	MosaikTop 306
MosaikTop 307	MosaikTop 308	MosaikTop 309	MosaikTop 310	MosaikTop 311	MosaikTop 312
MosaikTop 313	MosaikTop 314 ●	MosaikTop 315	MosaikTop 316	MosaikTop 317 ●	MosaikTop 318
MosaikTop 319	MosaikTop 320	MosaikTop 321	MosaikTop 322	MosaikTop 323 ●	MosaikTop 324 ●
MosaikTop 325	MosaikTop 326	MosaikTop 327	MosaikTop 328	MosaikTop 329	MosaikTop 330
MosaikTop 331 ●	MosaikTop 332 ●	MosaikTop 333	MosaikTop 334	MosaikTop 335	MosaikTop 336

The shades illustrated are designed for guidance only for product selection. We cannot guarantee that this will match exactly the colour with the material delivered.

Baumit MosaikTop is only for use on external plinth/base areas.

Colours showing blue circle ● can only be used on small areas when used as a render finish for external wall insulation systems.

CLASSIC RENDER FINISHES

Baumit Fascina

 O S_E S_M I X N

Mineral based render with marble grains. Depending on aggregate size, can be applied by trowel, sprayed, rubbed, modelled and textured. Hard wearing, high abrasion resistance and impact resistance. For external and internal use.

- ✓ Mineralic
- ✓ High impact & abrasion resistance
- ✓ Plinth areas

Baumit Fascina 01

Max. Aggregate Size: 1.0 mm
Consumption: Ca. 3.0 kg/m²/2 mm
Yield: Ca. 8.3 m²/bag
Packaging: 25 kg bag, 1 pallet = 42 bags = 1050 kg

Article number
030101

Baumit Fascina 02

Max. Aggregate Size: 2.0 mm
Consumption: Ca. 3.1 kg/m²/2 mm
Yield: Ca. 8.1 m²/bag
Packaging: 25 kg bag, 1 pallet = 42 bags = 1050 kg

Article number
030102

Baumit Fascina 03

Max. Aggregate Size: 3.0 mm
Consumption: Ca. 4.0 kg/m²/3 mm
Yield: Ca. 6.3 m²/bag
Packaging: 25 kg bag, 1 pallet = 42 bags = 1050 kg

Article number
030103

Baumit KRP Jura

 O S_E S_M I X N

Mineral based render with limestone aggregate for external use. Suitable for a flat scratch textured finish.

- ✓ Mineralic
- ✓ Hard wearing
- ✓ Suitable for flat scratch textured finish

Baumit Life colours, see pages 4-5.

Baumit KRP 02 Jura Colour

Max. Aggregate Size: 2.0 mm
Consumption: Ca. 16 kg/m²
Yield: Ca. 1.6 m²/bag
Packaging: 25 kg bag, 1 pallet = 42 bags = 1050 kg

Article number
030992

Baumit KRP 02 Jura White

Max. Aggregate Size: 2.0 mm
Consumption: Ca. 16 kg/m²
Yield: Ca. 1.6 m²/bag
Packaging: 25 kg bag, 1 pallet = 42 bags = 1050 kg

Article number
030902

Life

PRIMERS

Baumit PremiumPrimer

 O S_E S_M I X N

Ready-to-use, waterborne quartz-filled primer for all synthetic and mineral decorative finishes with high covering power. For external use.

- ✓ Regulates absorption
- ✓ Improves colour
- ✓ Superior quality primer

Baumit PremiumPrimer 25 kg

Consumption: Ca.0.20-0.25 kg/m² on base coats.
 Ca. 0.40 kg/m² on render coats.
Yield: Ca. 100-125 m²/bucket on base coats.
 Ca. 60 m²/bucket on render coats
Packaging: 25 kg bucket, 1 pallet = 24 buckets = 600 kg

Article number
040125

Baumit PremiumPrimer 5 kg

Consumption: Ca.0.20-0.25 kg/m² on base coats.
 Ca. 0.40 kg/m² on render coats.
Yield: Ca. 20-25 m²/bucket on base coats.
 Ca. 12 m²/bucket on render coats
Packaging: 5 kg bucket, 1 pallet = 48 buckets = 240 kg

Article number
040105

PRIMERS

Baumit UniPrimer

 S_E S_M

Ready-to-use, all purpose primer to regulate suction and improve adhesion for all Baumit render finishes. For external use.

- ✓ Regulates absorption
- ✓ Improves colour
- ✓ Universal use

Baumit UniPrimer 25 kg

Consumption: Ca.0.20-0.25 kg/m² on base coats.
 Ca. 0.40 kg/m² on render coats.
Yield: Ca. 100-125 m²/bucket on base coats.
 Ca. 60 m²/bucket on render coats
Packaging: 25 kg bucket, 1 pallet = 24 buckets = 600 kg

Article number
040325

Baumit UniPrimer 5 kg

Consumption: Ca.0.20-0.25 kg/m² on base coats.
 Ca. 0.40 kg/m² on render coats.
Yield: Ca. 20-25 m²/bucket on base coats.
 Ca. 12 m²/bucket on render coats
Packaging: 5 kg bucket, 1 pallet = 48 buckets = 240 kg

Article number
040305

Baumit FillPrimer



Ready-to-use, crack-filling, fibre-reinforced primer. For universal use inside and out. Fills and covers cracks up to 0.5mm in substrates.

- ✓ Ready-to-use
- ✓ Fibre-reinforced
- ✓ Universal use

Baumit FillPrimer 25 kg

Consumption: Ca.0.30kg/m²
Yield: Ca. 80 m²/bucket on render coats
Packaging: 25 kg bucket, 1 pallet = 16 buckets = 400 kg

Article number
040401

RENDER FINISH ADDITIVE

Baumit SpeedTop



Ready to use additive for SiliikonTop and GranoporTop. Provides accelerated setting and enhanced durability on the façade with high humidity and low temperatures as well as in fog. Can be added in temperatures of >+1C and <15C and with relative humidity of <95%

Size: 250 ml
Consumption: 250 ml / 25 kg bucket
Packaging: 1 Carton = 24 bottles = 6 L

Article number
071414

SUBSTRATE PREPARATION

Baumit ReMineral | PutzFestiger



Mineral primer for the strengthening of mineralic surfaces before applying mineral based plasters, renders and paints, solvent free and colourless. For external and internal use.

- ✓ Strengthens mineral surfaces
- ✓ Solvent-free

Consumption: Ca. 0.2 - 0.4 L/m² (depending on substrate)
Yield: Ca. 25 - 50 m²/canister
Packaging: 10 L canister, 1 pallet = 45 canisters = 450 L

Article number
040711

Baumit FungoStop | Fungizidlösung



Remediation solution for treating façade surfaces with fungal or algae growth, solvent free. Do not dilute.

- ✓ Treats fungal/algae growth
- ✓ Solvent-free

Consumption: Ca. 0.2-0.4L/m² (for 2 coats, depending on substrate)
Yield: Approx 25-50 m²/canister
Packaging: 10 L canister, pallet=40 canisters= 400 L

Article number
040731

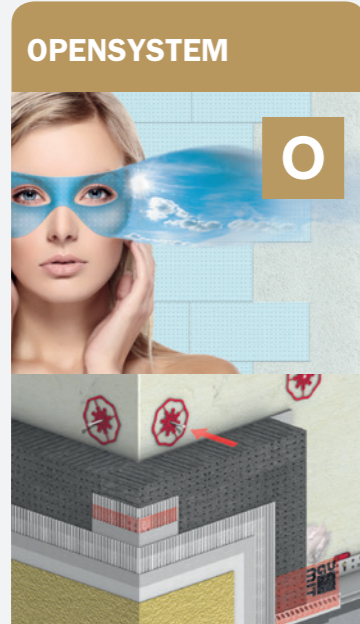

- Unique OpenAir Technology
- Breathable Buildings
- New build and refurbishment



- BBA Approved System
- Flexibility and protection
- Available in a broad range of solutions



- BBA Approved System
- Excellent fire resistance
- Good water vapour permeability

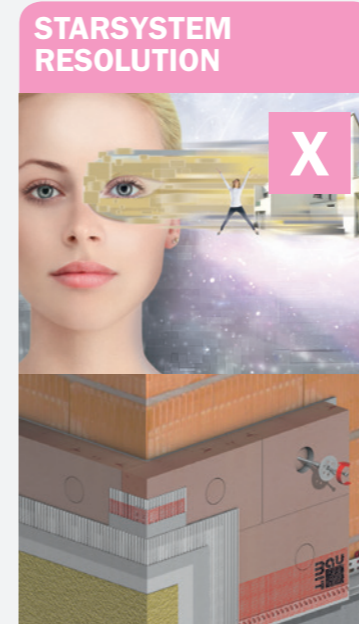

- 30% better thermal efficiency
- Versatile integration with other Baumit EWI systems
- 3 mm EPS top layer for excellent workability

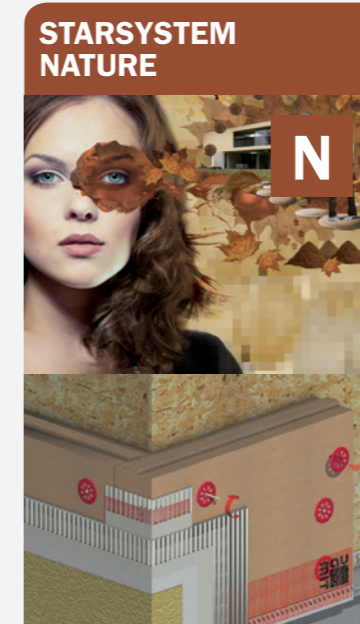

- Wood fibre insulate for a natural solution
- Highly breathable
- 100% recyclable



- High impact resistance
- For extreme areas
- Cement Free

TOPCOAT	NanoporTop	NanoporTop	NanoporTop	NanoporTop	NanoporTop	NanoporTop	TOPCOAT
PRIMING	PremiumPrimer	PremiumPrimer	PremiumPrimer	PremiumPrimer	PremiumPrimer	-	PRIMING
BASECOAT	openContact	StarContact White	StarContact White	StarContact White	StarContact White	PowerFlex	BASECOAT
REINFORCEMENT	StarTex	StarTex	StarTex	StarTex	StarTex	StarTex	REINFORCEMENT
INSULANT	openTherm reflectair	StarTherm EPS	StarTherm Mineral	StarTherm Resolution	StarTherm Nature	StarTherm EPS	INSULANT
ADHESIVE	openContact	StarContact White	StarContact White	StarContact White	StarContact White	StarContact White	ADHESIVE
FIXING ANCHOR	StarTrack	StarTrack	STR U 2G	StarTrack	STR H	StarTrack	FIXING ANCHOR

The external wall insulation systems must be applied in accordance with Baumit recommendations and current best practice. Refer to Baumit Product Data Sheets for further information.

The external wall insulation systems must be applied in accordance with Baumit recommendations and current best practice. Refer to Baumit Product Data Sheets for further information.



openSystem

OPENSYSTEM

- Unique OpenAir Technology
- Breathable Buildings
- New build and refurbishment

Whether you are building a new home or refurbishing an old one, Baumit open®System is always the best solution. All components are vapour permeable and so allow the walls to breathe. This creates optimal living conditions whether in summer or winter.

The Baumit open®System uses EPS boards containing numerous holes of ca. 2 – 3 mm diameter. These ensure the high vapour permeability and enable water vapour to be released to the outside.

The system is made up of the following product components.

SYSTEM DESCRIPTION

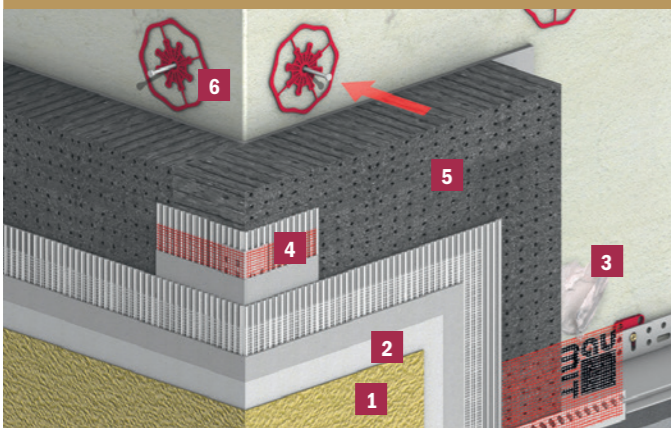

- | | |
|-------------------------|-----------------------------|
| 1 Topcoat: | Baumit NanoporTop |
| 2 Priming: | Baumit PremiumPrimer |
| 3 Adhesive: | Baumit openContact |
| 4 Reinforcement: | Baumit StarTex |
| 5 Insulation: | Baumit openTherm reflectair |
| 6 Dowel: | Baumit StarTrack |

OPENSYSTEM

1 Baumit NanoporTop



Self-cleaning topcoat render

Self-cleaning and pollution resistant, ready to use render with textured finish for external use. New Baumit 'photokat' photocatalysis technology creates maximum protection against contamination using the power of light. 100% biocide free, mineral and highly vapour permeable.

For alternative TopCoats and Design solutions visit chapter Life on page 6.



2 Baumit PremiumPrimer



Superior quality primer

Waterborne quartz-filled primer for all synthetic and mineral decorative finishes. For pretreatment of hard or non-absorbent mineral substrates as well as for the preparation of coloured substrates, for external and internal use. Available pigmented in Life colours.

See page 22 for further details.

3 Baumit openContact



Vapour permeable adhesive and basecoat reinforcing mortar

Vapour permeable, natural white, mineral-based, fibre-reinforced, dry powder adhesive and basecoat render. Specially developed for Baumit openSystem. Complies with ETAG 004.

See page 40 for further details.

5 Baumit StarTex



High performance reinforcing mesh

Alkali-resistant glass fibre mesh for the reinforcement of Baumit renders onto EWI systems. Tested system components of Baumit EWI Systems.

See page 39 for further details.

4 Baumit openTherm reflectair



Vapour permeable EPS façade insulation board

Expanded polystyrene façade insulation boards that are highly vapour permeable with excellent insulating properties (u-value = 0.10 W/m²K). For 15% higher thermal insulation use **Baumit openTherm plus** silver grey insulation boards.

Thermal conductivity: $\lambda = 0.031 \text{ W/t}$

See page 42 for further details.

6 Baumit StarTrack



Unique supplementary anchor fixing that does not penetrate the insulation, ensuring no thermal bridges.

See page 46 for further details.

S_E



StarSystem EPS

STARSYSTEM EPS

- **BBA Approved System**
- **Flexibility and protection**
- **Available in a broad range of solutions**

With Baunit StarSystem, you are investing in a worry-free future that will last for generations to come. The combination of a comfortable indoor climate and energy reduction techniques leads to an improved quality of life at home and work.

Baunit StarSystem EPS provides great flexibility, impact resistance and combines all Baunit's experience as a pioneer in external wall insulation.

The system is made up of the following product components.

SYSTEM DESCRIPTION

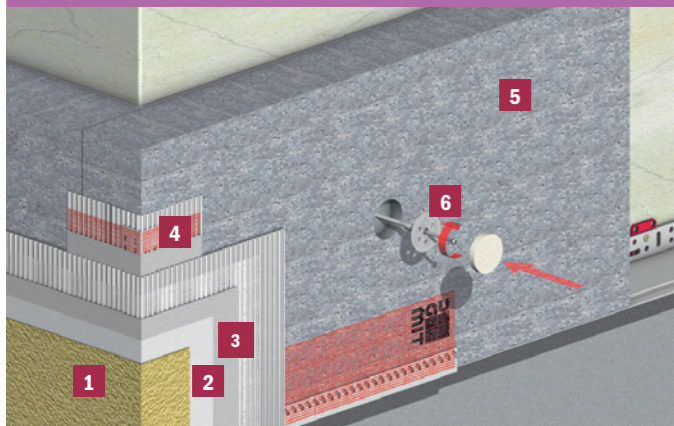

- | | |
|-------------------------|--------------------------|
| 1 Topcoat: | Baunit NanoporTop |
| 2 Priming: | Baunit PremiumPrimer |
| 3 Adhesive: | Baunit StarContact White |
| 4 Reinforcement: | Baunit StarTex |
| 5 Insulation: | Baunit StarTherm EPS |
| 6 Dowel: | Baunit StarTrack |

STARSYSTEM EPS

1 Baunit NanoporTop



Self-cleaning topcoat render

Self-cleaning and pollution resistant, ready to use render with textured finish for external use. New Baunit 'photokat' photocatalysis technology creates maximum protection against contamination using the power of light. 100% biocide free, mineral and highly vapour permeable.

For alternative TopCoats and Design solutions visit chapter Life on page 6.



2 Baunit PremiumPrimer



Superior quality primer

Waterborne quartz-filled primer for all synthetic and mineral decorative finishes. For pretreatment of hard or non-absorbent mineral substrates as well as for the preparation of coloured substrates, for external and internal use. Available pigmented in Life colours.

See page 22 for further details.

3 Baunit StarContact White



Vapour permeable adhesive and basecoat reinforcing mortar

Vapour permeable, mineralic, dry powder adhesive to adhere façade insulation boards for Baunit EWI Systems. It easily exceeds the current standard norms and regulations.

See page 40 for further details.

4 Baunit StarTex



High performance reinforcing mesh

Alkali-resistant glass fibre mesh for the reinforcement of Baunit renders onto EWI systems. Tested system components of Baunit EWI Systems.

See page 39 for further details.

5 Baunit StarTherm EPS

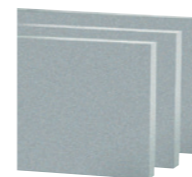

Silver grey EPS façade insulation board

Expanded polystyrene façade insulation boards that are highly vapour permeable with excellent insulating properties.

Thermal conductivity: $\lambda = 0.031 \text{ W/mK}$

See page 42 for further details.

6 Baunit StarTrack



Unique supplementary anchor fixing that does not penetrate the insulation, ensuring no thermal bridges.

See page 46 for further details.



StarSystem Mineral

STARSYSTEM MINERAL

- BBA Approved System
- Excellent fire resistance
- Good water vapour permeability

Not only do you save money on your heating costs, but you are also investing in security for generations to come with the Baunit StarSystem.

Baunit StarSystem Mineral offers excellent fire resistance, is extremely weatherproof and combines all Baunit's experience as a pioneer in external wall insulation.

The system is made up of the following product components.

SYSTEM DESCRIPTION

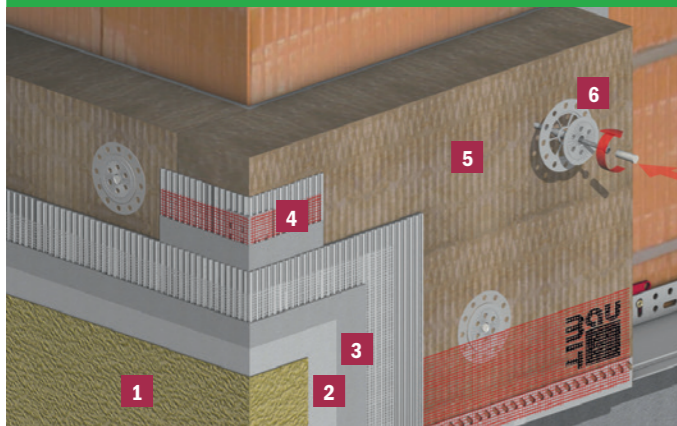

- | | |
|-------------------------|--------------------------|
| 1 Topcoat: | Baunit NanoPorTop |
| 2 Priming: | Baunit PremiumPrimer |
| 3 Adhesive: | Baunit StarContact White |
| 4 Reinforcement: | Baunit StarTex |
| 5 Insulation: | Baunit StarTherm Mineral |
| 6 Dowel: | Baunit STR U 2G |

EXTERNAL WALL INSULATION SYSTEMS

STARSYSTEM MINERAL

1 Baunit NanoPorTop



Self-cleaning topcoat render

Self-cleaning and pollution resistant, ready to use render with textured finish for external use. New Baunit 'photokat' photocatalysis technology creates maximum protection against contamination using the power of light. 100% biocide free, mineral and highly vapour permeable.

For alternative TopCoats and Design solutions visit chapter Life on page 6.



2 Baunit PremiumPrimer



Superior quality primer

Waterborne quartz-filled primer for all synthetic and mineral decorative finishes. For pretreatment of hard or non-absorbent mineral substrates as well as for the preparation of coloured substrates, for external and internal use. Available pigmented in Life colours.

See page 22 for further details.

3 Baunit StarContact White



Vapour permeable adhesive and basecoat reinforcing mortar

Vapour permeable, mineralic, dry powder adhesive to adhere façade insulation boards for Baunit EWI Systems. It easily exceeds the current standard norms and regulations.

See page 40 for further details.

4 Baunit StarTex



High performance reinforcing mesh

Alkali-resistant glass fibre mesh for the reinforcement of Baunit renders onto EWI systems. Tested system components of Baunit EWI Systems.

See page 39 for further details.

5 Baunit StarTherm Mineral

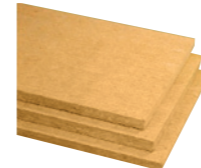

High grade mineral fibre insulation boards.

Thermal conductivity: $\lambda = 0.038 \text{ W/mK}$

See page 43 for further details.

6 Baunit STR U 2G



Recessed or surface fixed screw-set anchor for use in most substrates. For recessed applications use STR insulation caps available in Mineral wool and EPS.



StarSystem Resolution

STARSYSTEM RESOLUTION

- 30 % better thermal efficiency
- Versatile integration with other Baunit EWI systems
- 3 mm EPS top layer for excellent workability

The Baunit ResolutionSystem external insulation system achieves the same thermal u-value with 8 cm that a normal insulation board can achieve with 12 cm. The slimline nature of the phenolic board is particularly advantageous for architectural detailing of windows, eaves etc. It is also has great fire resistance.

The system is made up of the following product components.

SYSTEM DESCRIPTION

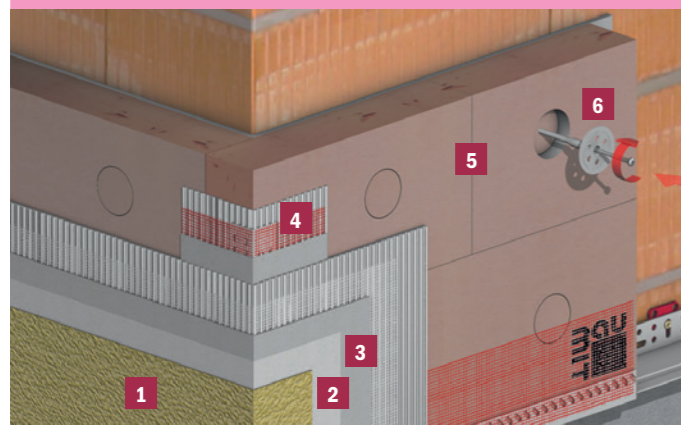

- | | |
|-------------------------|-----------------------------|
| 1 Topcoat: | Baunit NanoporTop |
| 2 Priming: | Baunit PremiumPrimer |
| 3 Adhesive: | Baunit StarContact White |
| 4 Reinforcement: | Baunit StarTex |
| 5 Insulation: | Baunit StarTherm Resolution |
| 6 Dowel: | Baunit StarTrack |

STARSYSTEM RESOLUTION

1 Baunit NanoporTop



Self-cleaning topcoat render

Self-cleaning and pollution resistant, ready to use render with textured finish for external use. New Baunit 'photokat' photocatalysis technology creates maximum protection against contamination using the power of light. 100% biocide free, mineral and highly vapour permeable.

For alternative TopCoats and Design solutions visit chapter Life on page 6.



2 Baunit PremiumPrimer



Superior quality primer

Waterborne quartz-filled primer for all synthetic and mineral decorative finishes. For pretreatment of hard or non-absorbent mineral substrates as well as for the preparation of coloured substrates, for external and internal use. Available pigmented in Life colours.

See page 22 for further details.

3 Baunit StarContact White



Vapour permeable adhesive and basecoat reinforcing mortar

Vapour permeable, mineralic, dry powder adhesive to adhere façade insulation boards for Baunit EWI Systems. It easily exceeds the current standard norms and regulations.

See page 40 for further details.

4 Baunit StarTex



High performance reinforcing mesh

Alkali-resistant glass fibre mesh for the reinforcement of Baunit renders onto EWI systems. Tested system components of Baunit EWI Systems.

See page 39 for further details.

5 Baunit StarTherm Resolution

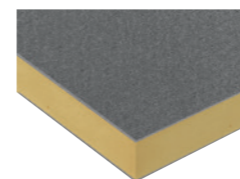

Phenolic façade insulation board

Excellent thermal insulation is offered by these phenolic façade insulation boards. They offer 30% greater thermal values.

Thermal conductivity: $\lambda = 0.022 \text{ W/mK}$

See page 43 for further details.

6 Baunit StarTrack



Unique supplementary anchor fixing that does not penetrate the insulation, ensuring no thermal bridges.

See page 46 for further details.



StarSystem Nature

STARSYSTEM NATURE

- Wood fibre insulate for a natural solution
- Highly breathable
- 100 % recyclable

Baunit NatureSystem external wall insulation system is the ecological alternative for everyone who wishes to build in a natural, sustainable way.

The excellent thermal values, vapour permeability, noise reduction capabilities and ecological reasons make this environmentally friendly insulation very attractive.

The system is made up of the following product components.

SYSTEM DESCRIPTION

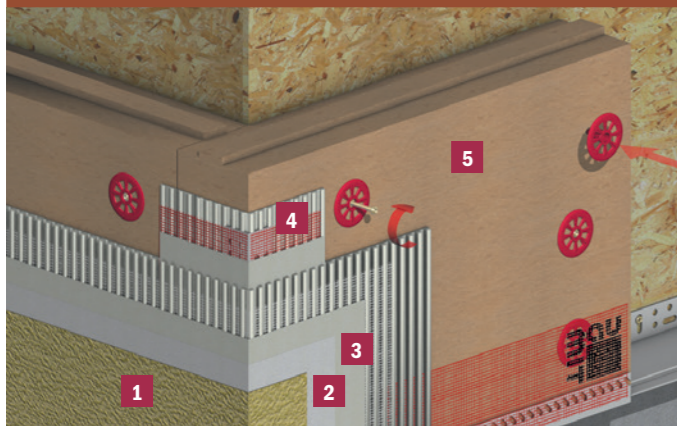

- | | |
|-------------------------|--------------------------|
| 1 Topcoat: | Baunit SilikatTop |
| 2 Priming: | Baunit PremiumPrimer |
| 3 Adhesive: | Baunit StarContact White |
| 4 Reinforcement: | Baunit StarTex |
| 5 Insulation: | Baunit StarTherm Nature |

EXTERNAL WALL INSULATION SYSTEMS

STARSYSTEM NATURE

1 Baunit NanoporTop



Self-cleaning topcoat render

Self-cleaning and pollution resistant, ready to use render with textured finish for external use. New Baunit 'photokat' photocatalysis technology creates maximum protection against contamination using the power of light. 100% biocide free, mineral and highly vapour permeable.

For alternative TopCoats and Design solutions visit chapter Life on page 6.



2 Baunit PremiumPrimer



Superior quality primer

Waterborne quartz-filled primer for all synthetic and mineral decorative finishes. For pretreatment of hard or non-absorbent mineral substrates as well as for the preparation of coloured substrates, for external and internal use. Available pigmented in Life colours.

See page 22 for further details.

3 Baunit StarContact White



Vapour permeable adhesive and basecoat reinforcing mortar

Vapour permeable, mineralic, dry powder adhesive and basecoat reinforcing mortar to adhere and reinforce façade insulation boards for Baunit EWI Systems. It easily exceeds the current standard norms and regulations.

See page 40 for further details.

4 Baunit StarTex



High performance reinforcing mesh

Alkali-resistant glass fibre mesh for the reinforcement of Baunit renders onto EWI systems. Tested system components of Baunit EWI Systems.

See page 39 for further details.

5 Baunit StarTherm Nature



Wood fibre façade insulation board

The core of the Baunit StarTherm Nature natural system is the Baunit StarTherm Nature wood fibre insulation board. This multi-layered insulation board is produced without any artificial binders and is bound using the timber's own lignin.

See page 44 for further details.



PowerSystem

POWERSYSTEM

- Highest impact resistance
- For extreme areas
- Cement Free

The Baunit PowerSystem is a cement-free external wall insulation system offering the highest levels of impact resistance. Up to 70 joules of impact resistance can be achieved by using the PowerFlex reinforcing coat. That is equivalent to a tennis ball travelling at 170 km/h or a football at 100 km/h.

The system is made up of the following product components.

SYSTEM DESCRIPTION

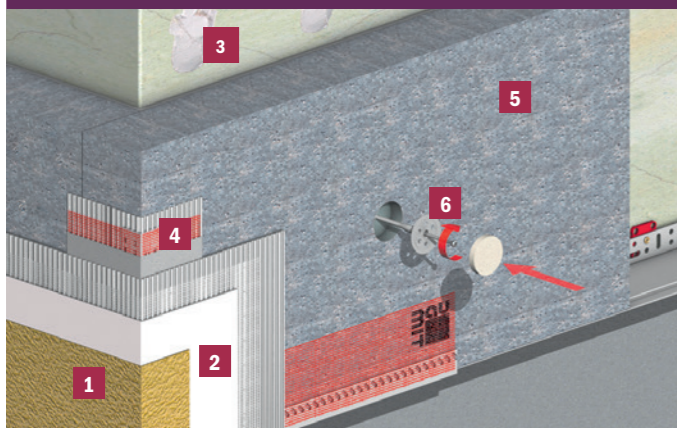

- | | |
|-------------------------|--------------------------|
| 1 Topcoat: | Baunit NanoporTop |
| 2 Basecoat: | Baunit PowerFlex |
| 3 Adhesive: | Baunit StarContact White |
| 4 Reinforcement: | Baunit StarTex |
| 5 Insulation: | Baunit StarTherm EPS |
| 6 Dowel: | Baunit StarTrack |

EXTERNAL WALL INSULATION SYSTEMS

POWERSYSTEM

1 Baunit NanoporTop



Self-cleaning topcoat render

Self-cleaning and pollution resistant, ready to use render with textured finish for external use. New Baunit 'photokat' photocatalysis technology creates maximum protection against contamination using the power of light. 100% biocide free, mineral and highly vapour permeable.

For alternative TopCoats and Design solutions visit chapter Life on page 6.



2 Baunit PowerFlex



Reinforcing coat

Flexible and highly certified reinforcing coat to protect from cracking and offering the greatest impact resistance.

See page 40 for further details.

3 Baunit StarContact White



Vapour permeable adhesive and basecoat reinforcing mortar

Vapour permeable, mineralic, dry powder adhesive to adhere façade insulation boards for Baunit EWI Systems. It easily exceeds the current standard norms and regulations.

See page 40 for further details.

4 Baunit StarTex



High performance reinforcing mesh

Alkali-resistant glass fibre mesh for the reinforcement of Baunit renders onto EWI systems. Tested system components of Baunit EWI Systems.

Thermal conductivity: $\lambda = 0.031 \text{ W/mK}$

See page 39 for further details.

5 Baunit StarTherm EPS

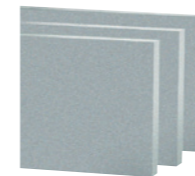

Silver grey EPS façade insulation board

Expanded polystyrene façade insulation boards that are highly vapour permeable with excellent insulating properties.

Thermal conductivity: $\lambda = 0.031 \text{ W/mK}$

See page 42 for further details.

6 Baunit StarTrack



Unique supplementary anchor fixing that does not penetrate the insulation, ensuring no thermal bridges.

See page 46 for further details.

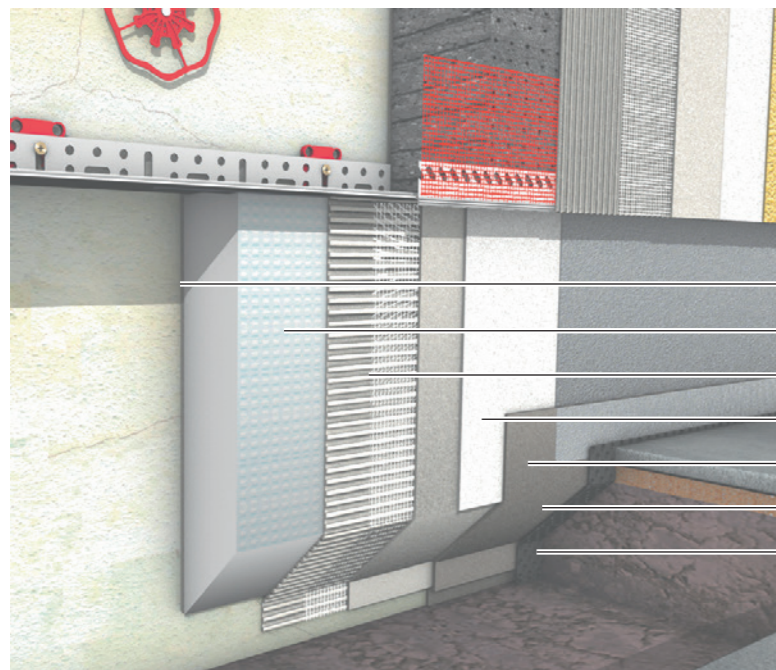

The plinth base area is a fundamental part of every external wall insulation system. It is very important to apply the correct products in the right way. The Baumit EWI Accessories products offer protection and security for years to come.

- Baumit BituFix 2K
- Baumit Plinth EPS 032 G
- Baumit StarContact white mit Baumit StarTex
- Baumit PremiumPrimer
- Baumit Render Finishes
- Baumit DS 26 Flex
- nap film (on site)

PLINTH SOLUTION

Baumit BituFix 2K



Two-component, polystyrene-filled, solvent free, for cold application rubber modified bituminous thick coating for use in bonding Baumit Plinth Insulation board XPS TOP onto bituminous sealant background.

- ✔ For bituminous substrates
- ✔ Solvent-free
- ✔ Good adhesion

Consumption: Ca. 4 - 8 L/m²
Yield: Ca. 4 - 7.5 m²/bucket
Packaging: 30 L bucket, 1 pallet = 12 buckets = 360 L

Article number
071130

Baumit Plinth EPS 032 G

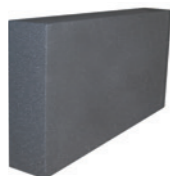

Grey EPS boards complying with DIN EN 13163, high fire resistance, use in EWI systems in plinth area up to 3 m. Board size: 50 x 1000 mm. Thicknesses 60 - 300 mm available.

- ✔ Water resistant
- ✔ Easy to install
- ✔ Designed for plinth areas

Thermal conductivity: $\lambda = 0.032 \text{ W/mK}$

Size:	Packaging:	Article number
Thickness: 60 mm	8 pieces/pack = 4.0 m ² /pack	060860
Thickness: 80 mm	6 pieces/pack = 3.0 m ² /pack	060880
Thickness: 100 mm	4 pieces/pack = 2.0 m ² /pack	060810
Thickness: 120 mm	4 pieces/pack = 2.0 m ² /pack	060812
Thickness: 140 mm	3 pieces/pack = 1.5 m ² /pack	060814
Thickness: 160 mm	3 pieces/pack = 1.5 m ² /pack	060816
Thickness: 180 mm	2 pieces/pack = 1 m ² /pack	060818
Thickness: 200 mm	2 pieces/pack = 1 m ² /pack	060820

PLINTH SOLUTION

Baumit MosaikTop



Ready-to-use, acrylic based render for external use. Coloured marble stone especially useful for the splash zone and the plinth area.

- ✔ Extremely impact resistant
- ✔ Large range of colours
- ✔ Marble effect

Max. Aggregate Size: 2.0 mm
Consumption: Ca. 5.5 kg/m²
Yield: Ca. 4.5 m²/bucket
Packaging: 25kg bucket, 1 pallet = 24 buckets = 600kg

Article number
021299



Baumit PremiumPrimer



Superior quality primer

Waterborne quartz-filled primer for all synthetic and mineral decorative finishes. For pretreatment of hard or non-absorbent mineral substrates as well as for the preparation of coloured substrates, for external and internal use. Available pigmented in Life colours.

See page 22 for further details.

Baumit StarContact White



Vapour permeable adhesive and basecoat reinforcing mortar

Vapour permeable, mineralic, dry powder adhesive and basecoat reinforcing mortar to adhere and reinforce façade insulation boards for Baumit EWI Systems. It easily exceeds the current standard norms and regulations.

See page 40 for further details.

Baumit StarTex



High performance reinforcing mesh

Alkali-resistant glass fibre mesh for the reinforcement of Baumit renders onto EWI systems. Tested system components of Baumit EWI Systems.

Thermal conductivity: $\lambda = 0.031 \text{ W/mK}$

See page 39 for further details.

Baumit DS 26 Flex



Flexible universal sealant for use as a crack-bridging sealing layer in the base area. Apply with brush, roller or trowel.

Consumption: Approx 2.4 kg/m²/mm
Yield: Approx 17 L/bag
Packaging: 20 kg, 1 pallet = 48 bags = 960 kg

Article number
071120

REINFORCING MORTARS & ADHESIVES

Baumit openContact



Vapour permeable, natural white, mineral-based, fibre-reinforced, dry powder adhesive and basecoat render. Specially developed for Baumit openSystem. Complies with ETAG 004.

- Highly vapour permeable
- New build and refurbishment
- Aerated lime

Consumption: Ca. 4.0 - 5.0 kg/m² as adhesive
Ca. 5.0 - 6.0 kg/m² as base coat
Yield: Ca. 5.0 - 6.25 m²/bag as adhesive.
Ca. 4.2 - 5.0 m²/bag as base coat
Packaging: 25 kg bag, 1 pallet = 42 bags = 1.050 kg

Article number
050225

Baumit StarContact White



Natural white, mineral-based, dry adhesive and basecoat render for Baumit EWI systems. Also suitable as a bonding mortar onto concrete. Complies with ETAG 004.

- Strong adhesion
- Can be machine applied
- Aerated lime

Consumption : Ca. 4.0 - 5.0 kg/m² as adhesive.
Ca. 5.0 - 6.0 kg/m² as base coat.
Yield: Ca. 5.0 - 6.25 m²/bag as adhesive.
Ca. 4.2 - 5.0 m²/bag as base coat
Packaging: 25 kg bag, 1 pallet = 42 bags = 1 050 kg

Article number
050425

Baumit StarContact



Mineral-based, dry adhesive and basecoat render for Baumit EWI systems.

- High bonding strength
- Commercial applications
- Good workability

Consumption: Ca. 4.0 - 5.0 kg/m² as adhesive.
Ca. 5.0 - 6.0 kg/m² as base coat.
Yield: Ca. 5.0 - 6.25 m²/bag as adhesive.
Ca. 4.2 - 5.0 m²/bag as base coat
Packaging: 25 kg bag, 1 pallet = 42 bags = 1.050 kg

Article number
050525

REINFORCING MORTAR

Baumit PowerFlex



Ready-to-use, cement-free, fibre-reinforced, organic base coat. Specially developed for Baumit PowerSystem because of high impact resistance. Complies with ETAG 004.

- High impact resistance
- Excellent flexibility
- Weather resistant

Consumption: Ca. 4.0 - 5.0 kg/m²
Yield: Ca. 5.0 - 6.25 m²/bucket
Packaging: 25 kg bucket, 1 pallet = 24 buckets = 600 kg

Article number
051025

ADHESIVES

Baumit DispoFix | DispersionsKleber



Ready-to-use dispersion adhesive for extra strong adhesion of EPS, phenolic or mineral wool insulation boards. Cannot be used as a base coat.

- Ready-to-use
- Strong adhesion
- Consistent paste

Consumption: Ca. 1.5 - 2.5 kg/m²
Yield: Ca. 10 - 16.5 m²/bucket
Packaging: 25 kg bucket, pallet = 24 buckets = 600 kg

Article number
051220

Baumit SupraFix



Mineral-based, dry adhesive for bonding façade insulation boards onto wooden substrates (eg. OBS, chipboard) or onto bituminous backgrounds. For use with Baumit EWI systems.

- Specially developed for wood substrates
- Good adhesion
- Highly flexible

Consumption: Ca. 2.0 - 2.5 kg/m² with full coverage.
Ca. 4.0 - 4.5/m² with partial coverage.
Yield: Ca. 10 - 12.5 m²/bag with full coverage.
Ca. 5.0 - 6.0 m²/bag with partial coverage.
Packaging: 25 kg bag, 1 pallet = 54 bags = 1350 kg

Article number
051325

Baumit BituFix 2K



Two-component, polystyrene-filled, solvent free, for cold application rubber modified bituminous thick coating for use in bonding Baumit Plinth Insulation board XPS TOP onto bituminous sealant background.

- For bituminous substrates
- Solvent-free
- Good adhesion

Consumption: Ca. 4 - 8 L/m²
Yield: Ca. 4 - 7.5 m²/bucket
Packaging: 30 L bucket, 1 pallet = 12 buckets = 360 L

Article number
071130

SEALANT

Baumit DS 26 Flex



Flexible universal sealant for use as a crack-bridging sealing layer in the base area. Apply with brush, roller or trowel.

Consumption: Approx 2.4 kg/m²/mm
Yield: Approx 17 L/bag
Packaging: 20 kg, 1 pallet = 48 bags = 960 kg

Article number
071120

EPS INSULATION BOARDS

Baunit openTherm reflectair



Grey, water vapour permeable, perforated EPS boards for the ultimate highly breathable EWI, Baunit openSystem with improved thermal insulation. Size: 500 x 1000 mm.

- ✔ For difficult substrates
- ✔ High thermal insulation
- ✔ Highly vapour permeable

Thermal conductivity: $\lambda = 0.032$ W/mK

Size:	Packaging:	Article number
Thickness: 60 mm	8 pieces/pack = 4 m ² /pack	060160
Thickness: 80 mm	6 pieces/pack = 3 m ² /pack	060180
Thickness: 100 mm	4 pieces/pack = 2 m ² /pack	060110
Thickness: 120 mm	4 pieces/pack = 2 m ² /pack	060112
Thickness: 140 mm	3 pieces/pack = 1.5 m ² /pack	060114
Thickness: 160 mm	3 pieces/pack = 1.5 m ² /pack	060116
Thickness: 180 mm	2 pieces/pack = 1 m ² /pack	060118
Thickness: 200 mm	2 pieces/pack = 1 m ² /pack	060120

Baunit StarTherm



Grey expanded, square-edged, polystyrene boards for EWI systems. Fire resistance class B1-s1-d0 approved according to ETAG 004. Size: 500 x 1000 mm, thicknesses from 20 - 200 mm.

- ✔ Dimensionally stable
- ✔ High thermal insulation
- ✔ Easy to install

Thermal conductivity: $\lambda = 0.032$ W/mK

Size:	Packaging:	Article number
Thickness: 60 mm	8 pieces/pack = 4.0 m ² /pack	060360
Thickness: 80 mm	6 pieces/pack = 3.0 m ² /pack	060380
Thickness: 100 mm	4 pieces/pack = 2.0 m ² /pack	060310
Thickness: 120 mm	4 pieces/pack = 2.0 m ² /pack	060312
Thickness: 140 mm	3 pieces/pack = 1.5 m ² /pack	060314
Thickness: 160 mm	3 pieces/pack = 1.5 m ² /pack	060316
Thickness: 180 mm	2 pieces/pack = 1.0 m ² /pack	060318
Thickness: 200 mm	2 pieces/pack = 1.0 m ² /pack	060320

Baunit ProTherm



White expanded, square-edged, polystyrene boards for EWI systems. Fire resistance class B1-s1-d0 approved according to ETAG 004. Size: 500 x 1000 mm, thicknesses from 20 - 200 mm.

- ✔ Dimensionally stable
- ✔ Good price/quality ratio
- ✔ Easy to install

Thermal conductivity: $\lambda = 0.038$ W/(mK)

Size:	Packaging:	Article number
Thickness: 60 mm	8 pieces/pack = 4.0 m ² /pack	060460
Thickness: 80 mm	6 pieces/pack = 3.0 m ² /pack	060480
Thickness: 100 mm	4 pieces/pack = 2.0 m ² /pack	060410
Thickness: 120 mm	4 pieces/pack = 2.0 m ² /pack	060412
Thickness: 140 mm	3 pieces/pack = 1.5 m ² /pack	060414
Thickness: 160 mm	3 pieces/pack = 1.5 m ² /pack	060416
Thickness: 180 mm	2 pieces/pack = 1.0 m ² /pack	060418
Thickness: 200 mm	2 pieces/pack = 1.0 m ² /pack	060420

MINERAL WOOL INSULATION BOARDS

Baunit MineralTherm

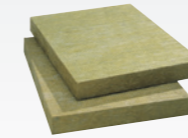

Non-flammable, dual density mineral wool façade insulation board complying with EN 13162. System component of Baunit StarTherm Mineral system and as firebreak in Baunit EWI System EPS. Size: 600 x 1200 mm.

- ✔ Inflammable
- ✔ Double density
- ✔ Breathable and water repellent

Thermal conductivity: $\lambda = 0.036$ W/mK

Size:	Packaging:	Article number
Thickness: 60 mm	28.8 m ² /pallet	060660
Thickness: 80 mm	21.6 m ² /pallet	060680
Thickness: 100 mm	17.28 m ² /pallet	060610
Thickness: 120 mm	14.4 m ² /pallet	060612
Thickness: 140 mm	12.96 m ² /pallet	060614
Thickness: 160 mm	11.52 m ² /pallet	060616
Thickness: 180 mm	Minimum order quantities apply	060618
Thickness: 200 mm	Minimum order quantities apply	060620

LAMELLA INSULATION BOARDS

Baunit MineralTherm Lamella Board

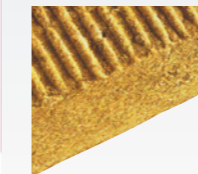

Non-flammable, mineral wool lamella façade insulation board complying with DIN EN 13162. System component as firebreak in Baunit EPS EWI Systems. Suitable for curved surfaces. Board size: 200 x 1 200 mm. Thicknesses of 40 - 300 mm.

- ✔ Inflammable
- ✔ Good pull-off resistance
- ✔ For fire breaks

Thermal conductivity: $\lambda = 0.041$ W/mK

Size:	Packaging:	Article number
Thickness: 80 mm	6 boards/pack = 1.44 m ² /pack, 14.40 m ² /pallet	060903
Thickness: 100 mm	4 boards/pack = 0.96 m ² /pack, 11.52 m ² /pallet	060904
Thickness: 120 mm	4 boards/pack = 0.96 m ² /pack, 9.60 m ² /pallet	060905
Thickness: 140 mm	4 boards/pack = 0.96 m ² /pack, 7.68 m ² /pallet	060906
Thickness: 160 mm	4 boards/pack = 0.96 m ² /pack, 5.76 m ² /pallet	060907
Thickness: 180 mm	4 boards/pack = 0.96 m ² /pack, 5.76 m ² /pallet	060908
Thickness: 200 mm	4 boards/pack = 0.96 m ² /pack, 5.76 m ² /pallet	060909

PHENOLIC INSULATION BOARDS

Baunit ResolutionTherm

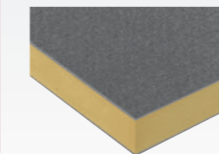

Rigid phenolic façade insulation board complying with DIN EN 13166 faced with 3 mm grey EPS layer on both surfaces. System component of EWI Baunit ResolutionSystem. Board size: 500 x 1000 mm.

- ✔ High thermal insulation
- ✔ Easy to install
- ✔ High fire resistance

Thermal conductivity: $\lambda = 0.022$ W/mK

Size:	Packaging:	Article number
40 mm	12 boards/ 8.6 m ²	060740
60 mm	8 boards/ 5.8 m ²	060760
80 mm	6 boards/ 4.3 m ²	060780
100 mm	5 boards/ 3.6 m ²	060710
120 mm	4 boards/ 2.9 m ²	060712

WOOD FIBRE INSULATION BOARDS

Baumit StarTherm Nature



Wood fibre façade insulation board

The core of the Baumit StarTherm Nature natural system is the Baumit StarTherm Nature wood fibre insulation board. This multi-layered insulation board is produced without any artificial binders and is bound using the timber's own lignin.

- ✔ High thermal insulation
- ✔ Easy to install
- ✔ High fire resistance

Thermal conductivity: $\lambda = 0.045 \text{ W/mK}$

Size:	Packaging:	Article number
40 mm	12 boards/ 8.6 m ²	060940
60 mm	8 boards/ 5.8 m ²	060960
80 mm	6 boards/ 4.3 m ²	060980
100 mm	5 boards/ 3.6 m ²	060910
120 mm	4 boards/ 2.9 m ²	060912



INSULATION BOARDS FOR BASE/PLINTH AREAS

Baumit Plinth EPS



Grey EPS boards complying with DIN EN 13163, high fire resistance, use in EWI systems in plinth area up to 3 m. Board size: 500 x 1000 mm. Thicknesses 60 - 300 mm available.

- ✔ Water resistant
- ✔ Easy to install
- ✔ Designed for plinth areas

Thermal conductivity: $\lambda = 0.032 \text{ W/mK}$

Size:	Packaging:	Article number
Thickness: 60 mm	8 pieces/pack = 4.0 m ² /pack	060860
Thickness: 80 mm	6 pieces/pack = 3.0 m ² /pack	060880
Thickness: 100 mm	4 pieces/pack = 2.0 m ² /pack	060810
Thickness: 120 mm	4 pieces/pack = 2.0 m ² /pack	060812
Thickness: 140 mm	3 pieces/pack = 1.5 m ² /pack	060814
Thickness: 160 mm	3 pieces/pack = 1.5 m ² /pack	060816
Thickness: 180 mm	2 pieces/pack = 1 m ² /pack	060818
Thickness: 200 mm	2 pieces/pack = 1 m ² /pack	060820

Baumit Plinth EPS

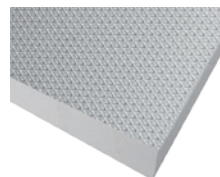

White EPS boards complying with DIN EN 13163, high fire resistance, use in EWI systems in plinth area up to 3 m. Board size: 500 x 1000 mm. Thicknesses 50 - 300 mm available.

- ✔ Water resistant
- ✔ Easy to install
- ✔ Designed for plinth areas

Thermal conductivity: $\lambda = 0.035 \text{ W/mK}$

Size:	Packaging:	Article number
Thickness: 80 mm	6 pieces/pack = 3.0 m ² /pack	060808
Thickness: 100 mm	4 pieces/pack = 2.0 m ² /pack	060851
Thickness: 120 mm	4 pieces/pack = 2.0 m ² /pack	060852
Thickness: 140 mm	3 pieces/pack = 1.5 m ² /pack	060854
Thickness: 160 mm	3 pieces/pack = 1.5 m ² /pack	060856
Thickness: 180 mm	2 pieces/pack = 1 m ² /pack	060858
Thickness: 200 mm	2 pieces/pack = 1 m ² /pack	060859

GLAS FIBRE MESHES

Baumit StarTex Fine 160



Fine, warp and alkali-resistant glass fibre mesh. Tested system components for the reinforcement of Baumit renders onto Baumit EWI systems. Tear resistance > 1.8 kN/5 cm. Weight: ca. 160 g/m²

Size:	Mesh: Ca. 4 x 4.5 mm	Article number 070250
Consumption:	Ca. 1.1 m ² /m ²	
Yield:	Ca. 45 m ² /roll	
Packaging:	Roll: 50 m ² (Width 100 cm), 1 pallet = 30 rolls = 1500 m ²	

Baumit StarTex Coarse 200

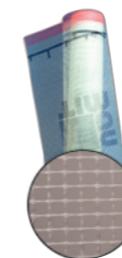

Warp and alkali-resistant glass fibre mesh. Tested system components for the reinforcement of Baumit renders onto Baumit EWI systems. Tear resistance > 2.2 kN/5 cm. Weight: ca. 200 g/m²

Size:	Mesh: Ca. 6.5 x 7 mm	Article number 070275
Consumption:	Ca. 1.1 m ² /m ²	
Yield:	Ca. 45 m ² /roll	
Packaging:	Roll: 50 m ² (Width 100 cm), 1 pallet = 20 rolls = 1000 m ²	

Baumit StrongTex 300



Warp and alkali-resistant, reinforced glass fibre mesh for use as an extra reinforcing layer over the normal reinforcement mesh. Tested system components. Tear resistance > 3.4 kN/5 cm. Weight: ca. 300 g/m²

Size:	Mesh: Ca. 6 x 6 mm	Article number 070299
Consumption:	Ca. 1 m ² /m ²	
Yield:	Ca. 25 m ² /roll	
Packaging:	Roll: 25 m ² (Width 100 cm), 1 pallet = 30 rolls = 750 m ²	



EWI systems with EPS boards must be fixed onto various backgrounds using supplementary fixings as well as adhesive bonding. Baunit StarTrack fixings are anchored in the supporting masonry and are covered with a dab of adhesive before gluing the insulation boards. This creates the required supplementary fixing point to the supporting masonry without piercing the insulation. So ensuring no thermal bridges.

The Baunit StarTrack range has a solution for every substrate.

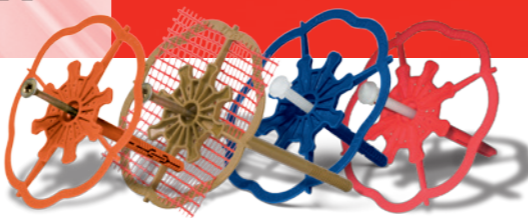

BAUNIT STARTRACK AND DOWELS OVERVIEW

Baunit StarTrack Fixing	Anchor depth in mm	A	B	C	D	E
		Standard Concrete	Standard Masonry	Hollow and perforated masonry	Lightweight Concrete	Aerated Concrete
Baunit StarTrack Orange	≥ 40	●	●	●		●
Baunit StarTrack Red	≥ 40	●	●	●		
Baunit StarTrack Blue	≥ 40	●	●			
Baunit StarTrack Duplex	≥ 40	●	●	●		●
Baunit STR U 2G	≥ 40	●	●	●	●	●

BAUNIT STARTRACK

Baunit StarTrack Orange



Supplementary mechanical fitting as an alternative to traditional fixings, for use with perforated building materials, aerated concrete and critical backgrounds. Existing old plaster up to max. 40 mm can be bridged. Drill diameter: 8 mm.

Anchor depth in supporting background: > 40 mm / > 65 mm in aerated concrete
Shaft length: 88 mm
Bore hole depth: min. 95 mm
Consumption: 6 StarTrack/m² (1 Carton for ca. 50 m²)
Bag size: Carton 300 pcs, 1 pallet = 12 cartons = 3600 pcs

Article number
070540

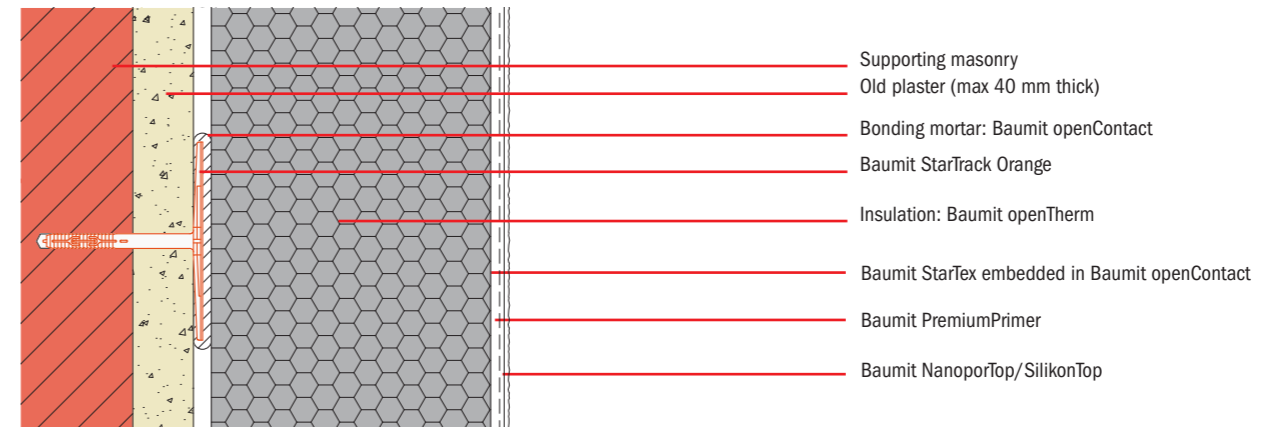

Baunit StarTrack Red



Supplementary mechanical fitting as an alternative to traditional fixings. For use with perforated and solid masonry and concrete. Existing old plaster up to max. 40 mm can be bridged. Drill diameter: 8 mm.

Anchor depth in supporting background: 40 mm
Shaft length: 88 mm
Bore hole depth: min. 95 mm
Consumption: 6 StarTrack/m² (1 Carton for ca. 50 m²)
Bag size: Carton 300 pcs, 1 pallet = 12 cartons = 3600 pcs

Article number
070510

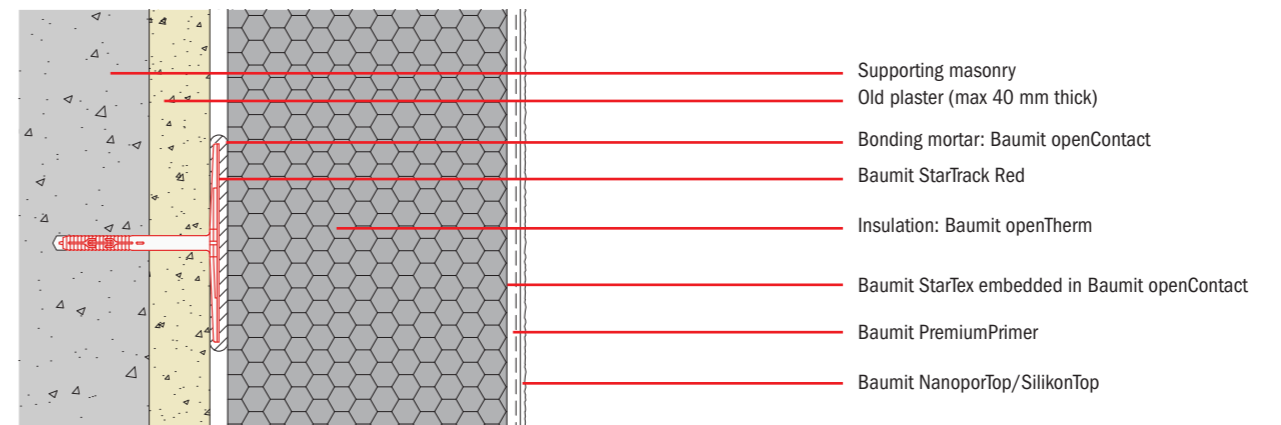

BAUMIT EWI SYSTEM FIXINGS

Baumit StarTrack Blue



Supplementary mechanical fitting as an alternative to traditional fixings. For use on concrete and stone backgrounds. Drill diameter: 8 mm.

Anchor depth in supporting background: 40 mm
Shaft length: 55 mm
Bore hole depth: min. 60 mm
Consumption: 6 StarTrack/m² (1 Carton for ca. 50 m²)
Bag size: Carton 300 pcs, 1 pallet= 12 cartons = 3600 pcs

Article number
070520

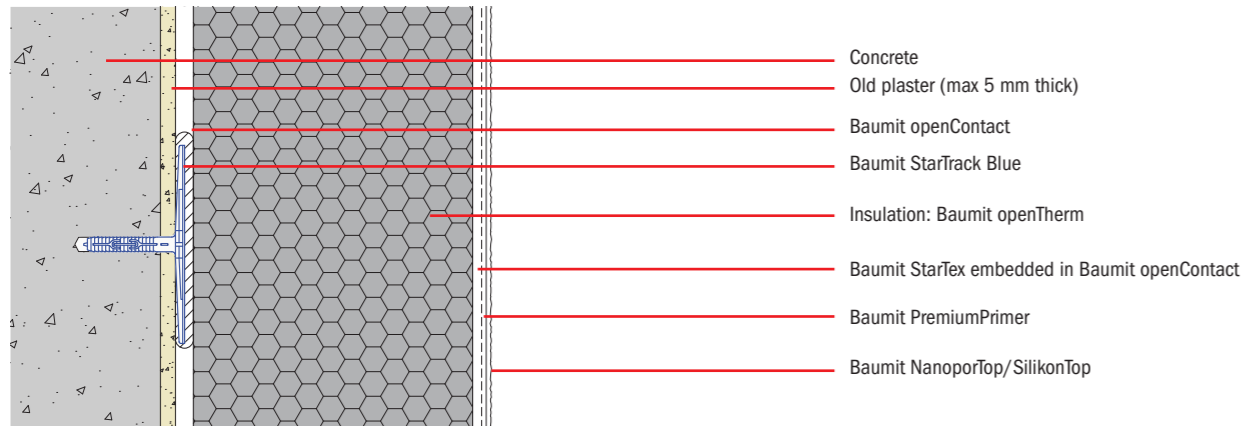

Baumit StarTrack Duplex



Supplementary mechanical fitting as an alternative to traditional fixings, for use when installing Baumit EWI systems over existing external insulation. Drill diameter: 8 mm.

Anchor depth in supporting background: > 40 mm
Shaft length: 138 mm
Bore hole depth: 150 - 155 mm
Consumption: 6 StarTrack/m² (1 Carton for ca. 33 m²)
Bag size: Carton 200 pcs, 1 pallet = 12 cartons = 2400 pcs

Article number
070530

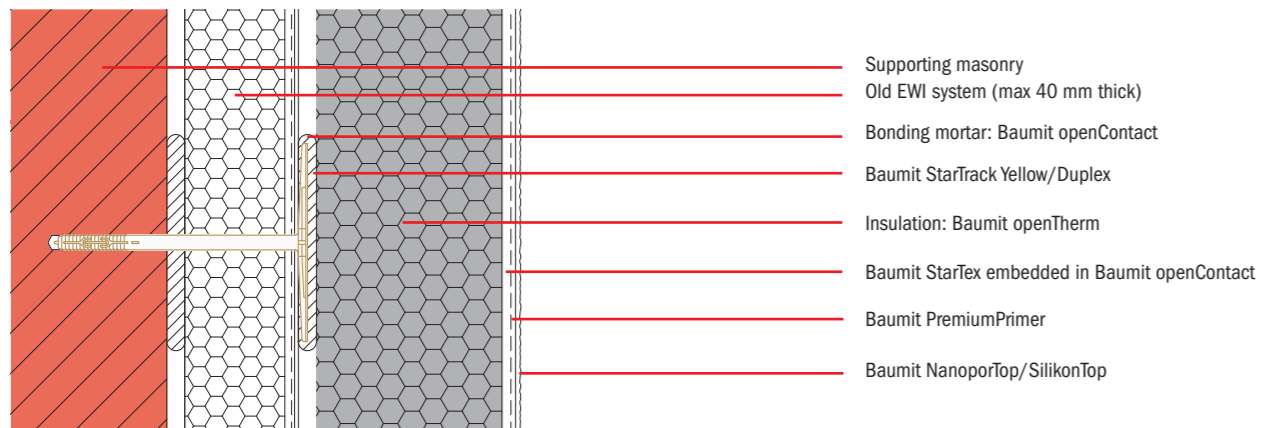

BAUMIT EWI SYSTEM FIXINGS & ACCESSORIES

Baumit STR U 2G



Recessed or surface fixed screw-set anchor for use in most substrates. For recessed applications use STR insulation caps available in Mineral wool and EPS.

Max insulation thickness
 80 mm
 100 mm
 120 mm
 140 mm
 160 mm
 180 mm
 200 mm

Fixing length
 115 mm/carton 100 pc
 135 mm/carton 100 pc
 155 mm/carton 100 pc
 175 mm/carton 100 pc
 195 mm/carton 100 pc
 215 mm/carton 100 pc
 235 mm/carton 100 pc

Article number
 070601
 070602
 070604
 070605
 070606
 070607
 070608

Baumit STR U Plug



Insulating plugs for use with surface mounted fixings..

Bag size: Carton quantity 500 plugs

Article number
070618

Baumit STR U Fixing Tool



Special setting tool for countersinking the Baumit STR U 2G fixing anchor. With exchangeable circular cutters, screw bits and exchangeable bits depth stop plate. Baumit replacement cutting blades on request.

Bag size: Carton quantity 100

Article number
070622

Baumit STR U 2G Drill bit
 Drill bit for STR U 2G Fixing tool
Bag size: Carton quantity 100

Article number
070623

Baumit Rondelle STR U 2G White EPS Cap

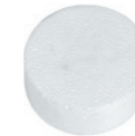

Insulating cap in white EPS for Baumit STR U 2G fixing anchor with conical flank for firm fitting into the insulating material.

Size: Diameter: 65 mm Thickness: 15 mm
Bag size: Box 100 pcs

Article number
070619

Baumit Rondelle STR U 2G Grey EPS Cap

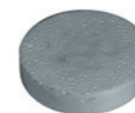

Insulating cap in grey EPS for Baumit STR U 2G fixing anchor with conical flank for firm fitting into the insulating material.

Size: Diameter: 65 mm Thickness: 15 mm
Bag size: Box 100 pcs

Article number
070620

Baumit Rondelle STR U 2G Mineral Cap



Insulating cap in mineral wool for Baumit STR U 2G fixing anchor with conical flank for firm fitting into the insulating material.

Size: Diameter: 65 mm, Thickness: 15 mm
Bag size: Box 100 pcs

Article number
070621

BAUMIT EWI SYSTEM FIXINGS

Baumit STR H



Recessed or surface-fixed screw-set anchor for use in timber substrates. For recessed applications use STR insulation caps available in Mineral wool and EPS.

Fixing length	Max insulation thickness	Article number
80 mm	40 mm	070609
100 mm	60 mm	070610
120 mm	80 mm	070611
140 mm	100 mm	070612
160 mm	120 mm	070613
180 mm	140 mm	070614
200 mm	160 mm	070615
220 mm	180 mm	070616
240 mm	200 mm	070617

BAUMIT PROFILES

Baumit Base profile Therm

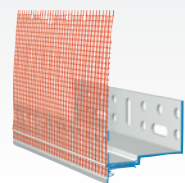

BaseProfile made of plastic to minimise thermal bridges, with drip edge trim, bonded glass fibre mesh and connector pin system to prevent cracking occurring at the connection joints. Width of mesh 125 mm. Thermal conductivity: $\lambda = 0.20 \text{ W/mK}$ (Aluminium: ca. 200 W/mK)

Insulation thickness	Bag size	Article number
60 mm	Length 2 m, carton = 10 lengths = 20 m	070806
80 mm	Length 2 m, carton = 10 lengths = 20 m	070808
100 mm	Length 2 m, carton = 10 lengths = 20 m	070810
120 mm	Length 2 m, carton = 10 lengths = 20 m	070812
140 mm	Length 2 m, carton = 10 lengths = 20 m	070814
160 mm	Length 2 m, carton = 10 lengths = 20 m	070816

Baumit Base profile Therm extension



Plastic self adhesive strip to extend the width of the BaseProfile Therm for insulation thicknesses up to 200 mm

Size	Article number
Length 2 m	070804
Bag size: Length 2m, 1 pack = 10 lengths = 20 m	

Baumit Press in Drip Edge Profile

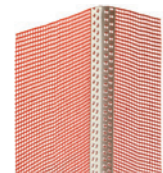

Press-in BaseProfile made of plastic with drip edge trim to provide an exact plinth in termination. The profile is inserted between façade insulation and plinth insulation, for use with insulation thicknesses over 160 mm.

Bag size	Article number
Length 2m, 1 carton = 25 lengths = 50m	070850

Baumit DripBead

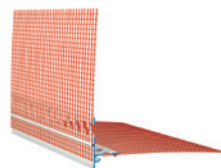

Plastic drip bead with reinforcement mesh.

Size	Article number
125 x 125 mm	071416
Bag size: Length 2.5 m, 1 bundle = 10 pcs. = 25 m	

BAUMIT JOINT PROFILES

Baumit Expansion Joint E-Profile

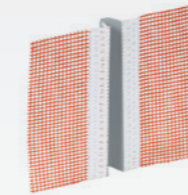

Expansion joint profile with alkali-resistant fibreglass reinforcement and render stop beads. For sealing and incorporating existing structural movement joints into an external wall insulation system. The E-Form profile is for joints which are in the plane of a wall.

Size	Article number
125 x 125 mm	071417
Bag size: Length 2.5 m, carton = 10 pcs. = 25 m	

Baumit Expansion Joint V-Profile

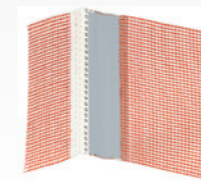

Expansion joint profile with alkali-resistant fibreglass reinforcement and render stop beads. For sealing and incorporating existing structural movement joints into an external wall insulation system. The V-Form profile is for internal corner joints.

Size	Article number
125 x 125 mm	071418
Bag size: Length 2.5 m, carton = 10 pcs. = 25 m	

Baumit Movement Joint Horizontal

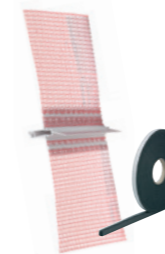

Plastic profile with textile glass mesh to form horizontal movement joints, eg horizontal extensions or similar. The included sealing tape is laid without joints in a separate step.

Size	Article number
2.5 m	071419
Bag size: Length 2.5m. Set = 5 pcs. and 1 roll of Joint Seal Band	

Baumit Movement Joint Vertical

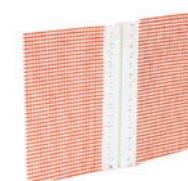

Plastic profile with textile glass mesh to form vertical movement joints. Maximum joint width of 10mm, eg between two components such as extensions, garages etc.

Size	Article number
125 x 125 mm	071420
Bag size: Length 2 m, pack = 25 lengths = 50 m	

Baumit FlashingBead

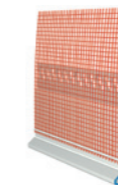

PVC profile with fibre glass mesh for attachment to sheet metal connections (eg. at fascia) to produce a flexible, driven rain-proof connection between the plaster system and sheet metal.

Size	Article number
Width: 125 mm, Length: 2 m	071422
Bag size: 1 bundle = 25 pcs. = 50 m	

BAUMIT DIAGONALARROW MESH

Baumit DiagonalArrow mesh



Alkali-resistant glass fibre mesh fabric for precise formation of a diagonal reinforcement in the corner of façade openings.

Size: 400 x 330 mm
Bag size: 1 carton = 100 pcs.

Article number
071421

BAUMIT WINDOW PROFILES

Baumit WindowProfile ideal

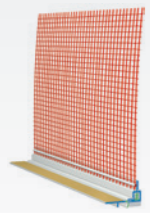

Self adhesive rigid, white PVC window seal bead with a sealing foam strip and reinforcement. Two interconnected sections to enable horizontal and vertical movement. For creating a flexible, driving rain resistant connection between external wall insulation systems and window/door frames.

Size: Width: 125 mm. Length 2.4 m
Packaging: Length 2.4 m, carton = 25 lengths = 60 m

Article number
071406

Baumit WindowProfile Flexible

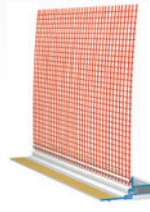

Self adhesive rigid, white PVC window seal bead with compressed polyurethane sealing tape and reinforcement, for the sealing and decoupling of connection joints at window and door frames, for use in low energy and passive constructions. Specially designed peel-off strips allow easy plaster application.

Size: Width: 125 mm. Length 2.4 m
Packaging: Length 2.4 m, carton = 10 lengths = 24 m

Article number
071407

BAUMIT PVC STOP BEADS

Baumit StopBead with mesh (3mm)

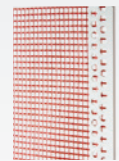

PVC stop bead with alkali-resistant fibre glass reinforcement, suitable as a render/plaster stop for finish coats. Also suitable for round arches.

Size: Width: 125 mm. Length: 2 m, pack = 10 lengths = 20 m
Depth: 3 mm
Packaging: Length: 2 m, pack = 10 lengths = 20 m

Article number
071410

Baumit StopBead with mesh (6mm)

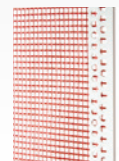

PVC stop bead with alkali-resistant fibre glass reinforcement, suitable as a render/plaster stop for finish coats. Also suitable for round arches.

Size: Width: 125 mm. Length: 2 m, pack = 10 lengths = 20 m
Depth: 6mm
Packaging: Length: 2 m, pack = 10 lengths = 20 m

Article number
071411

BAUMIT CORNER BEADS

Baumit CornerBead

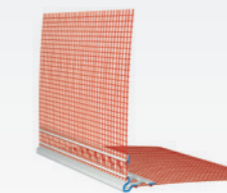

PVC corner bead with mesh for protection of 90 ° angles on façades.

Size: 10 x 15 cm; 1 pcs = 2.5 m
Packaging: 125 m = 50 pcs = 1 bundle

Article number
071412

Baumit CornerBead (Roll)



PVC corner bead with mesh for protection of corners or variable angles on façades.

Size: 10 x 10 cm;
Packaging: 25 m = 1 roll

Article number
071413

ACCESSORIES

Baumit Adjustment packing shims



Adjustment packing shims made from hard PVC. A range of differently sized and coloured shims to help level up rails and tracks for EWI systems to achieve agreed façade tolerances.

Size:	Colour:	Packaging:	Article number
1 mm	Light Yellow	1 box = 100 pieces	070624
2 mm	Light Green	1 box = 100 pieces	070625
3 mm	Green	1 box = 100 pieces	070626
5 mm	Yellow	1 box = 100 pieces	070627
8 mm	Orange	1 box = 100 pieces	070628
10 mm	Light Blue	1 box = 100 pieces	070629
15 mm	Black	1 box = 100 pieces	070630
30 mm	Blue	1 box = 100 pieces	070631

Baumit SpiralAnchor



For fixing light attachments into insulation (Approx. 3kg per fixing)

Packaging: Bag of 10 fixings

Article number
070632

Baumit Joint Seal Band



Precompressed, self-adhesive, self-expanding joint sealing band of flexible polyurethane foam with impregnated edges. Driving rain resistant and weather-proof. Colour: anthracite.

Baumit Joint Seal Band 4.2 m

Size: 5 - 11 mm joint width
Yield: 4.2 running metres per roll
Packaging: 7 rolls/carton

Article number
071405

Baumit Joint Seal Band 5.5 m

Size: 3 - 7 mm joint width
Yield: 5.5 running metres per roll
Packaging: 7 rolls/carton

Article number
071404

ACCESSORIES FOR BAUMIT EWI SYSTEMS

Baumit MontageStange Z

Cylindrical fixing piece made from EPS. For fixing pipe clamps and clothes rails.



Size: 90 mm diameter, length: 1 m.

Article number
060901

Baumit MontageStange R

Rectangular fixing piece made from EPS. For fixing pipe clamps and clothes rails.



Size: 160 x 100 mm, length: 1 m.

Article number
060902

Baumit Filling Foam B1

Fast reacting polyurethane foam B1 for filling gaps (2-5mm) between installed EPS façade insulation boards.



Size: 750 ml
Bag: Can 750 ml, pack= 12 cans

Article number
071401

Baumit Foam Gun

Foam gun for applying polyurethane foam.



Article number
071402

Baumit Foam Gun Cleaner

For cleaning the foam gun and tools.



Size: Can 500 ml
Bag: Can 500 ml, pack = 12 cans

Article number
071403



Baumit Mineral Render Systems

Who doesn't like to build **solid and reliable** buildings?



THERMAL RENDER

DämmPutz DP 85

Insulating render as per DIN EN 998-1 with fine organic grain. For use on the façade on all types of brick/blockwork. Thermal conductivity = 0,07 [W/(mK)].



Size: 1.2 mm
Consumption: Ca. 0.9 kg/m²/mm
Yield: Ca. 33 L = 2.2 m²/bag/15 mm coat thickness
Packaging: 30 kg, pallet= 35 bags= 1.050 kg

Article number
080209

MACHINE-APPLIED RENDERS

Baumit MP 69 Speed

Lightweight lime-cement render complying with EN 998-1, with pure mineral lightweight aggregates for use on highly thermally insulating masonry. Minimising influence of temperature and substrate. Allow plastering on lightweight masonry even without reinforcement coat for external, internal and wet room locations, suitable as base coat and top coat.



Size: 1.2 mm
Consumption: Ca. 0.9 kg/m²/mm
Yield: Ca. 33 L = 2.2 m²/bag/15 mm coat thickness
Packaging: 30 kg, pallet= 35 bags= 1.050 kg

Article number
090925

Baumit MP 69

Lightweight lime-cement render complying with EN 998-1, with lightweight mineral aggregates for thermally insulating masonry. Suitable for all external and internal areas including bathrooms as a base coat and a top coat.



Size: 1.2 mm
Consumption: Ca. 1.0 kg/m²/mm
Yield: Ca. 30 L = 2.0 m²/bag/15 mm coat thickness
Packaging: 30 kg, pallet= 35 bags= 1.050 kg

Article number
091125

SURFACE PREPARATION

Baumit VS 60

Cement spray mortar for the preparation of substrates. Helps to regulate suction for mineralic substrates with strong or uneven suction.



Size: 0 - 4 mm
Consumption: Ca. 5 - 6 kg/m²/mm
Yield: Ca. 18 L = 5.8 - 7.0 m²/bag
Packaging: 35 kg, pallet = 36 bags = 1.260 kg

Article number
200104



Do you want a **new facade** on your loving house?

Baumit Visual Renovation Systems



Simple - Quick and Long-Lasting

Use Baimit Visual Renovation and your house will look like new again now and for many years to come. Baimit offers you the perfect renovation of your house. It doesn't matter if you are renovating onto an existing external wall insulation or monolithic facade or what state the facade is in, Baimit Visual Renovation offers you the best solution.

Preparation

Before you start your project you have to analyze your facade. The surface has to be firm, dry and dust-free. Sandy or friable patches can be fixed with Baimit ReMineral. Use Baimit FungoStop to prevent the build-up of organic substances like fungi or algae.

3 ways to success

If your facade has cracks, please measure them. Cracks 0.5 mm or less can be filled with Baimit FillPrimer and then overpainted with BaimitColor. For cracks over 0.5 mm, use Baimit MC55 W.

Baumit Life

When choosing a color shade for your house, you can choose from the European widest 888 Baimit Life color collection. your house, you can select from the widest range of 888 Baimit Life colours in Europe. Thanks to the top quality of Baimit products your facade will remain clean and beautiful for a long time. For the many years you won't have any worries and further costs.

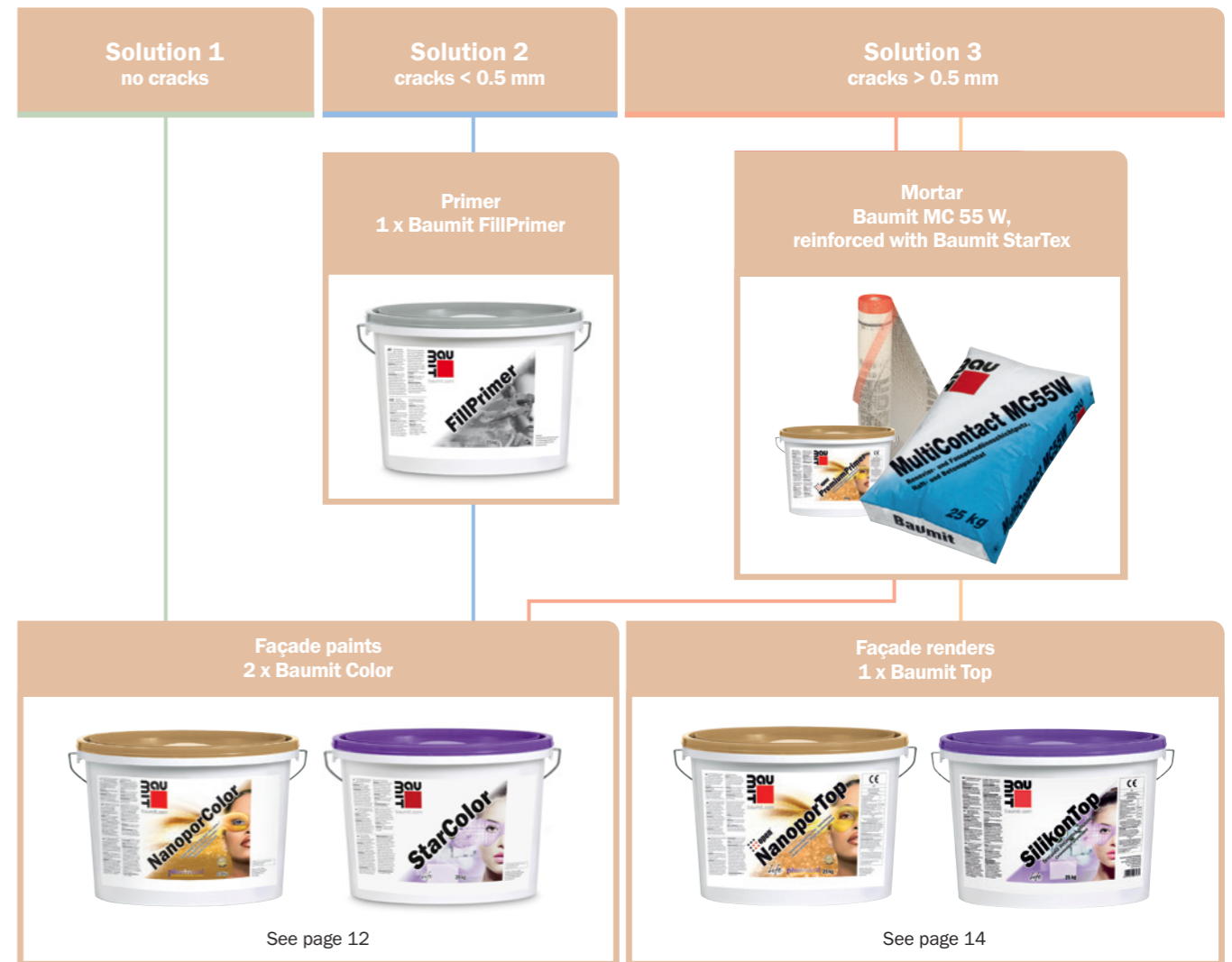

FAÇADE PAINTS

Baumit NanoporColor

Self-cleaning and pollution resistant, silicate based paint. New Baumit „photokat“ technology creates maximum protection against contamination using the power of light. Mineralic and highly vapour permeable.



- ✓ Self cleaning
- ✓ Nanopor & Photokat
- ✓ Mineralic

Baumit Life colours, see pages 4-5.



Baumit NanoporColor 15 L

Consumption: Ca. 0.32 L/m² for two coats
Yield: Ca. 46 m²/bucket for two coats
Packaging: 15 L bucket, 1 pallet = 16 buckets = 240 L

Article number
010125

Baumit NanoporColor 5 L

Consumption: Ca. 0.32 L/m² for two coats
Yield: Ca. 15 m²/bucket for two coats
Packaging: 5 L bucket, 1 pallet = 48 buckets = 240 L

Article number
010105

Baumit StarColor

High quality façade paint with siloxane base offers high covering power and is easy to apply. Vapour permeable, water repellent and can be universally used.



- ✓ Good covering power
- ✓ Vapour permeable
- ✓ Water repellent

Baumit Life colours, see pages 4-5.



Baumit StarColor 15 L

Consumption: Ca. 0.32 L/m² for two coats
Yield: Ca. 46 m²/bucket for two coats
Packaging: 15 L bucket, 1 pallet = 16 buckets = 240 L

Article number
010320

Baumit StarColor 5 L

Consumption: Ca. 0.32 L/m² for two coats
Yield: Ca. 15 m²/bucket for two coats
Packaging: 5 L bucket, 1 pallet = 48 buckets = 240 L

Article number
010305

RENDER FINISHES

Baumit NanoporTop

Self-cleaning and pollution resistant, ready-to-use render for external use. New Baumit „photokat“ photocatalytic technology creates maximum protection against contamination using the power of light. Mineralic and highly vapour permeable.



- ✓ Self cleaning
- ✓ Nanopor & Photokat
- ✓ Mineralic

Baumit Life colours, see pages xx



Baumit NanoporTop K 1.5 mm

Max. Aggregate Size: 1.5 mm
Texture: Stippled
Consumption: Ca. 2.5 kg/m²
Yield: Ca. 10 m²/bucket
Packaging: 25 kg bucket, 1 pallet = 24 buckets = 600 kg

Article number
020115

Baumit NanoporTop K 2 mm

Max. Aggregate Size: 2.0 mm
Texture: Stippled
Consumption: Ca. 2.9 kg/m²
Yield: Ca. 8.6 m²/bucket
Packaging: 25 kg bucket, 1 pallet = 24 buckets = 600 kg

Article number
020120

Baumit NanoporTop K 3 mm

Max. Aggregate Size: 3.0 mm
Texture: Stippled
Consumption: Ca. 3.9 kg/m²
Yield: Ca. 6.4 m²/bucket
Packaging: 25 kg bucket, 1 pallet = 24 buckets = 600 kg

Article number
020130

Baumit SilikonTop

Ready-to-use, silicone resin based render for external use. Water vapour permeable, extremely water repellent, dirt-resistant and versatile.



- ✓ Vapour permeable
- ✓ Highly water repellent
- ✓ Durable

Baumit Life colours, see pages xx



Baumit SilikonTop K 1.5 mm

Max. Aggregate Size: 1.5 mm
Texture: Stippled
Consumption: Ca. 2.5 kg/m²
Yield: Ca. 10 m²/bucket
Packaging: 25 kg bucket, 1 pallet = 24 buckets = 600 kg

Article number
020315

Baumit SilikonTop K 2 mm

Max. Aggregate Size: 2.0 mm
Texture: Stippled
Consumption: Ca. 2.9 kg/m²
Yield: Ca. 8.6 m²/bucket
Packaging: 25 kg bucket, 1 pallet = 24 buckets = 600 kg

Article number
020320

Baumit SilikonTop K 3 mm

Max. Aggregate Size: 3.0 mm
Texture: Stippled
Consumption: Ca. 3.9 kg/m²
Yield: Ca. 6.4 m²/bucket
Packaging: 25 kg bucket, 1 pallet = 24 buckets = 600 kg

Article number
020330

ADHESIVE

Baumit MultiContact MC 55 W



Natural-white, fibre-reinforced multi-purpose bonding mortar. Suitable as a remediating plaster over existing stable, mineral and synthetic-resin-based plasters, renders and paintwork. Also suitable as a keying coat on concrete and insulating boards or as a finish render on concrete formwork and fair faced masonry.

- ✔ Universal topcoat
- ✔ Strong bond
- ✔ For all mineralic substrates

Size: 1.2 mm
Consumption: Ca. 1.0 kg/m²/mm
Yield: Ca. 8 m²/bag/3 mm
Packaging: 25 kg, 1 pallet = 42 bags = 1.050 kg

Article number
100125

REINFORCEMENT

Baumit StarTex Fine 160

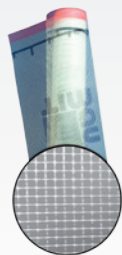

Fine, warp and alkali-resistant glass fibre mesh. Tested system components for the reinforcement of Baumit renders onto Baumit EWI systems. Tear resistance > 1.8 kN/5 cm. Weight: ca. 160 g/m²

Size: Mesh: Ca. 4 x 4.5 mm
Consumption: Ca. 1.1 m²/m²
Yield: Ca. 45 m²/roll
Packaging: Roll: 50 m² (Width 100 cm), 1 pallet = 30 rolls = 1500 m²

Article number
070250

SUBSTRATE PREPARATION

Baumit FillPrimer



Ready-to-use, crack-filling, fibre-reinforced primer. For universal use inside and out. Fills and covers cracks up to 0.5mm in substrates.

- ✔ Ready-to-use
- ✔ Fibre-reinforced
- ✔ Universal use

Baumit FillPrimer 25 kg
Consumption: Ca.0.30kg/m²
Yield: Ca. 80 m²/bucket on render coats
Packaging: 25 kg bucket, 1 pallet = 16 buckets = 400 kg

Article number
040401

SUBSTRATE PREPARATION

Baumit PremiumPrimer



Ready-to-use, waterborne quartz-filled primer for all synthetic and mineral decorative finishes with high covering power. For external use.

- ✔ Regulates absorption
- ✔ Improves colour
- ✔ Superior quality primer

Baumit PremiumPrimer 25 kg
Consumption: Ca.0.20-0.25 kg/m² on base coats.
 Ca. 0.40 kg/m² on render coats.
Yield: Ca. 100-125 m²/bucket on base coats.
 Ca. 60 m²/bucket on render coats
Packaging: 25 kg bucket, 1 pallet = 24 buckets = 600 kg

Article number
040125

Baumit PremiumPrimer 5 kg
Consumption: Ca.0.20-0.25 kg/m² on base coats.
 Ca. 0.40 kg/m² on render coats.
Yield: Ca. 20-25 m²/bucket on base coats.
 Ca. 12 m²/bucket on render coats
Packaging: 5 kg bucket, 1 pallet = 48 buckets = 240 kg

Article number
040105

Baumit FungoStop | Fungizidlösung



Remediation solution for treating façade surfaces with fungal or algae growth, solvent free. Do not dilute.

- ✔ Treats fungal/algae growth
- ✔ Solvent-free

Consumption: Ca. 0.2-0.4L/m² (for 2 coats, depending on substrate)
Yield: Approx 25-50 m²/canister
Packaging: 10 L canister, pallet=40 canisters= 400 L

Article number
040731

Baumit ReMineral | PutzFestiger



Mineral primer for the strengthening of mineralic surfaces before applying mineral based plasters, renders and paints, solvent free and colourless. For external and internal use.

- ✔ Strengthens mineral surfaces
- ✔ Solvent-free

Consumption: Ca. 0.2 - 0.4 L/m² (depending on substrate)
Yield: Ca. 25 - 50 m²/canister
Packaging: 10 L canister, 1 pallet = 45 canisters = 450 L

Article number
040711



Who gives old values **new beauty?**

Baumit Sanova Systems



Restoring value.

- Refresh facades without needing to remove old render
- Improved weather-resistance through crack bridging remediation
- Restoration of heritage and listed buildings

RENOVATION RENDER BUILD-UP

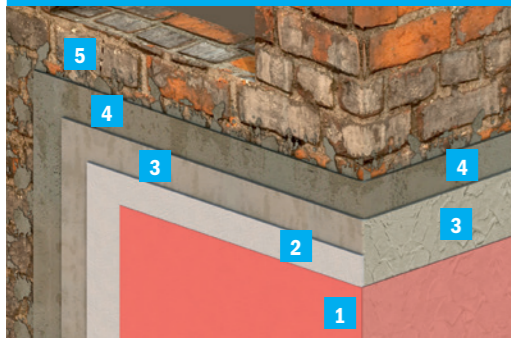

- | | | |
|----------|---|--|
| 1 | Façade Paint: | Baumit StarColor |
| 2 | Topcoats: | Baumit Fascina, NanoporTop, SilikatTop
<i>For alternative TopCoats and Design solutions visit chapter Life on page 6.</i> |
| 3 | 2nd Layer Renovation Plaster: | Baumit SP 64 F |
| 4 | 1st Layer Renovation Plaster: | Baumit SP 64 G, SG 68 |
| 5 | Substrate Preparation: | Baumit SV 61 |

REINFORCING BASECOATS AND FINISH RENDERS

Baumit Sanova SP 64 F



Hydrophobic renovation plaster for renovating damp and high salt content block/brickwork. For internal and external use. Hand apply.

Size: 1.2 mm
Consumption: Ca. 1.2 kg/m²/mm
Yield: Ca. 1.9 m²/bag/15 mm
Bag size: 35 kg, 1 pallet = 36 bags = 1.260 kg

Article number
110435

REINFORCING BASECOATS AND FINISH RENDERS

Baumit Sanova SP 64 P



Hydrophobic renovation plaster for renovating damp and high salt content block/brickwork. For internal and external use. Machine apply.

Size: 4.0 mm
Consumption: Ca. 1,3 kg/m²/mm
Yield: Ca. 1.8 m²/bag/15 mm thickness
Bag size: 35 kg, 1 pallet = 36 bags = 1.260 kg

Article number
110413

Baumit Sanova SP 64 G



Hydrophobic renovation plaster with active production of breathable pores. For renovation of damp and high salt content block/brickwork. For internal and external use. Suitable to be machine applied.

Size: 4.0 mm
Consumption: Ca. 1.3 kg/m²/mm
Yield: Ca. 1.8 m²/bag/15 mm
Bag size: 35 kg, 1 pallet = 36 bags = 1.260 kg

Article number
110535

REINFORCING BASECOAT

Baumit Sanova SG 68



Hydrophobic equalising, breathable base coat with active production of breathable pores. For renovation of damp and high salt content block/brickwork. For external and internal use.

Size: 4.0 mm
Consumption: Ca. 1.2 kg/m²/mm
Yield: Ca. 1.9 m²/bag/15mm
Bag size: 35 kg, 1 pallet = 36 bags = 1260 kg

Article number
110635

SUBSTRATE PREPARATION

Baumit Sanova SV 61



Adhesion promoter for damp and salt containing block/brickwork. High resistance to sulfates. For internal and external use.

Size: 4.0 mm
Consumption: Ca. 5-6 kg/m²/50-60% coverage
Yield: Ca. 5.8-7.0m²/bag/50-60% coverage
Bag size: 35 kg, 1 pallet = 36 bags = 1.260 kg

Article number
111035



HEALTHY LIVING

66

INTERIOR

68



Who regulates the indoor climate by itself?

We spend 90 percent of our time indoors. The quality of indoor air therefore plays an important role for our health: it should be at the right temperature, not too dry and not too moist, and free from pollutants. That is exactly what you get when you choose a Baumit plaster.

Baumit Klima Products



INTERIOR PAINT

Baumit KlimaSilikatin



Ready-to-use, silicate interior paint with high covering power and whiteness. Can be sprayed without air. No preservatives, solvents, amine-free and ammoniac-free. Very low in emissions and not harmful to the environment.

- Preservative and solvent-free
- Highly vapour permeable
- Suitable for conservation projects

Viva Silikatin white

Consumption: ca. 0,2 l/m² (per coat)
Yield: ca. 75 m²/bucket
Packaging: 15 l, 1 pallet = 24 buckets = 360 l

Article number
130230



Consumption: ca. 0,2 l/m² (per coat)
Yield: ca. 25 m²/bucket
Packaging: 5 l, 1 pallet = 64 buckets = 320 l

Article number
130231

INTERIOR WET PLASTER

Baumit KlimaDekor



Ready-to-use, natural white, lime-based, ecological thin coat plaster for internal use.

- Vapour permeable
- Mineralic
- Low in emissions

Max. Aggregate Size: 1.0 mm
Texture: Stippled
Consumption: Ca. 1.6-1.8 kg/m² rubbed
Yield: Ca. 15 m²/bucket
Packaging: 25 kg bucket, 1 pallet = 24 buckets = 600 kg

Article number
130101

FINE PLASTERS

Kalkputz Klima Glätt W



Smooth lime with high hydraulic composition for internal use. Use to achieve smooth surfaces on lime and lime cement plasters. Apply 1-2 mm thick. DIN 18550: P II; DIN EN 998-1: GP, CS I, W O.

- Vapour permeable
- Mineralic
- Low in emissions

Size: 1.0 mm
Consumption: Ca. 1.3 kg/m²/mm
Yield: Ca. 2.7m²/bag/10 mm
Bag size: 20 kg, pallet = 36 bags = 720 kg

Article number
127020

PURE LIME PLASTERS

Baumit Klima RK 70 N



Natural-white lime render with eminently hydraulic additives, for external and internal areas. Suitable as a bonding mortar on difficult substrates.

Size: 0.6 mm
Consumption: Ca. 2.8 kg/m²/2 mm
Yield: Ca. 8.9 m²/bag
Bag size: 25 kg, 1 pallet = 42 bags = 1.050 kg

Article number
120870

Baumit Klima RK 38



Cement-free, natural-white lime render for external and internal areas. Suitable as a base coat and finish coat for fine textures.

Size: 0.8 mm
Consumption: Ca. 1.3 kg/m²/mm
Yield: Ca. 2.7m²/bag/10 mm
Bag size: 35 kg, pallet = 36 bags = 1.260 kg

Article number
121238

Baumit Klima RK 39



Cement-free, natural-white lime render for external and internal areas. Suitable as a base coat and finish coat, specially for higher thicknesses.

Size: 3.0 mm
Consumption: Ca. 1.3 kg/m²/mm
Yield: Ca. 1.7m²/bag/15 mm
Bag size: 35 kg, pallet = 36 bags = 1.260 kg

Article number
121039

LIME PLASTERS

Baumit Klima KP 36 W



Natural-white lime skimming plaster with eminently hydraulic additives for internal areas as a smooth plain finish coat on to lime and lime-cement base coats.

Size: 1.0 mm
Consumption: Ca. 1.3 kg/m²/mm
Yield: Ca. 2.7m²/bag/10 mm
Bag size: 35 kg, pallet = 36 bags = 1.260 kg

Article number
121636

INTERIOR PAINT

Baumit DivinaReneo



Life

Ready-to-use, easy to apply internal dispersion paint with high whiteness and high covering power. One coat paint. Particularly good for walls with side lights. Can be airlessly sprayed. Solvent and plasticiser-free, low in emissions. For internal use. Can be delivered as white or coloured.

DivinaReneo white

Consumption: ca. 0,13 l/m² (pro Anstrich)
Yield: ca. 120 m²/Eimer
Packaging: 15 l, 1 Pal. = 24 Eimer = 360 l

Article number
130250

Consumption: ca. 0,13 l/m² (pro Anstrich)
Yield: ca. 40 m²/Eimer
Packaging: 5 l, 1 Pal. = 64 Eimer = 320 l

130251

INTERIOR PUTTY

Baumit Fino Bello



Gypsum-based putty for indoor repair and plastering work. Has a strong adhesive force and is easy to create a smooth finish. Enables neat and simple application.

Consumption: Ca. 0.9 kg/m²/mm
Yield: Ca. 27 m²/bag/1 mm
Bag size: 25 kg, 1 pallet = 35 bags = 875 kg

Article number
140235

SUBSTRATE PREPARATION

Baumit SperrGrund



Primer for plasterboard, old interior plasters and wood fiberboards, to prevent bleeding through of isolated water and nicotine stains, good barrier effect, odourless, solvent free, pigmented white. For indoor use.

Size: 15 l
Consumption: Ca. 0.4 L/m² (for 2 coats)
Yield: Ca. 38 m²/bucket
Bag size: 15 L, 1 pallet = 16 buckets = 240 L

Article number
111511

BAUMIT CUSTOMER SERVICE





Baumit offers a complete package of customer service for all types of renders, plasters and external wall insulation systems for new build and renovation.

We can provide advice on the following topics:

- Correct product selection.
- Technical support including product datasheets and Health & Safety method statement guidelines.
- Application guidelines and External wall insulation system installation training.
- A comprehensive range of Baumit standard details.
- Provision of a range of colour fans to aid colour selection.
- Original colour samples.
- CPD seminars for professionals.
- A whole host of online services.
- and much more.



Nikolaos Mantellis
 Product Manager
 Tel.: 07930 631 280
 Nikolaos.Mantellis@baumit.co.uk

Conditions of sale	Please refer to our Conditions of Sale on page 67.
Material consumption information	All material consumption figures are for guidance only. The actual rate depends on the type and nature of the substrate and the application technique.
Application procedures	Application procedures shall be in accordance with the applicable regulations and the respective Baumit product data sheets, which can be found on our website.
Iso 9001	Baumit Beteiligungen GmbH is ISO 9001 certified.
CE Marking	As a matter of course, Baumit products meet all necessary national and EU-wide requirements, including CE marking.    
Return of goods	All good ordered and correctly delivered will be charged and are only returnable by agreement.
Pallets	Pallets, pallet wrapping/foils and airbags will be supplied as required and will be charged at the rates agreed.
Colour Shades	Baumit Life is the basis of all coloured facade renders and paints. Detailed information is shown on the respective product pages. Other colours are available on request.
Ex-Stock colours	White (0019) – NB. Due to the use of natural ingredients, there may be slightly colour variations.
Pre-order colours	All colours except white (0019)
Cancellation fees	For cancellation of orders and when the ordered goods are not picked up within 21 days, a cancellation fee will be charged.
Lead times	Goods will be ready for collection no later than during the third working day after the order
Re-ordering	When re-ordering, note that slight colour variations are possible. Colour uniformity is assured only within a single batch.
Material consumption	The consumption values indicated in this Catalogue are intended for guidance only. An allowance for over-usage of about 10 % may be taken for estimating purposes. The consumption data are dependent on the roughness and porosity of the substrate and the application technique employed.
Colour surcharges	Baumit Life colour system: No surcharge Other colours: Surcharges fees on request
Mould and algae	Baumit SilikonTop, SilikatTop, GranoporTop, NanoporTop, FineTop, StyleTop and CreativTop are formulated with basic biocide additives to protect against algae and fungal attack. Thus preventive and retraining effect is achieved.

For projects with critical environmental conditions (such as above-average exposure to moisture, rainfall, proximity to water, natural habitats, forest locations, in a house near shrubs and trees and vegetation, etc.) and for the renovation of algae and/or fungus-infested facades we recommend additional rates.

BAUMIT CUSTOMER SERVICE

In this context please consult the leaflet „Algae and Fungi an Facades“ (ÖAP).
 Surcharge fees for additional biocide are available on request. When ordering please specify „With addition algae & Fungus Protection“.
 Please note that a permanent protection against algae and/or fungus can not be guaranteed.

Minimum order quantities

Baumit Life colour system: No minimum order quantity
 Other colours: Small order surcharge of 20 %
 Minimum order for renders: 150 kg – 6 tubs, for paints: 50 kg – 2 tubes

Colour samples

Please refer to the Samples section on page 66.

Minimum thickness for EWI

Please consult applicable national approval certificates for details of the minimum permitted thickness of decorative finishes for use in external wall insulation systems. Unless otherwise specified, the minimum thickness is 1,5 mm (scraped texture). If the maximum aggregate size of the finish coat is less than 1,5 mm (eg Baumit UniTop Fine and Baumit UniTop Fill) then a multilayer application is required to achieve the required minimum thickness.

Material returns

Products may be returned if they are unopened and in a salubte condition and returned within 8 weeks from delivery date. **For other materials, returns of goods is not possible.**

Restocking fees

For material returns a handing fee will be charged in the amount of **20 % of the value of goods.**

BAUMIT LIFE COLOUR FANS



Easy Life

The entire Baumit Life range of 888 colours in a practical format for use in the office or on site.

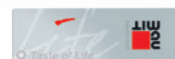

Taste of Life

Harmonious selection of 88 popular colours from the Life range. Includes 20 pre-selected stylish and attractive colour combinations. For quick colour selection.



Mosaik Life

Mosaic and texture samples in a handy compartment format. 36 new MosaicTop colour choices. For use in the office or on site.

SCAFFOLD TARPULIN



Baumit offers branded scaffold tarpaulins to help protect the façade from the weather (e.g. wind, sun and driving rain). It reduces UV by 30%. Contact us for further information.

BAUMIT ONLINE SERVICES

The website www.baumit.com gives comprehensive information on energy saving and external wall insulation together with details on how to renovate. With a click you can find a number of tools that can help you with your building project.

- A library of standard details to help you design a sound building façade.
- Technical information including application guidelines, product datasheets, method statements.
- Simulate a façade by uploading a photograph of your house to www.baumitlife.com and choose your façade colour.
- Baumit Life apps that show the Baumit Life colour range are available to download to your mobile phone. This free app is available for Android, iPhone and Blackberry.



ONLINE COLOUR SIMULATOR



Following upload of your image, three possible colour schemes are proposed to help you choose the best colour for your home.



SAMPLES



Samples of all decorative finishes are available

Up to five sample per project are available free of charge – please contact sales@baumit.co.uk for a sample request form.

More than five samples or samples not specifically requested for an active project are chargeable at agreed rates.



- Sample buckets of render
- Sample overpainted render colour cards
- Sample books for large projects (min. 1000 m²) on request

The Customer's attention is particularly drawn to the provisions of clause 12.

- 1 Interpretation**
- 1.1 Definitions:
Baumit means Baumit UK Limited (company number 7966190)
Business Day means a day (other than a Saturday, Sunday or a public holiday) when banks in London are open for business.
Conditions means these terms and conditions as amended from time to time.
Contract means each contract between Baumit and the Customer for the supply of Goods and/or Services in accordance with these Conditions.
Customer means the party purchasing the Goods and/or receiving the Services from Baumit.
Force Majeure Event has the meaning given to it in clause 15.1(i).
Goods means the goods (or any part of them) set out in the Order.
Order means the Customer's order for the supply of Goods and/or Services however given including without limitation on the Customer's purchase order form or through the Customer's acceptance of Baumit's quotation.
Services means any advice, information, guidance, training or other service supplied by Baumit (if any) to the Customer or any other services agreed between the parties and set out in the Specification.
Specification means any description of the Goods (and, if relevant, Services) provided in writing by Baumit to the Customer.
- 1.2 Construction:
 (a) a reference to a party includes its successors or permitted assigns;
 (b) a reference to a statute or statutory provision is a reference to such statute or statutory provision as amended or re-enacted and includes any subordinate legislation made under that statute or statutory provision;
 (c) any phrase introduced by the terms **including, include, in particular** or any similar expression shall be construed as illustrative and shall not limit the sense of the words preceding those terms.
- 2 **Basis of contract**
 2.1 These Conditions apply to the Contract to the exclusion of any other terms that the Customer seeks to impose or incorporate, or which are implied by trade, custom, practice or course of dealing.
 2.2 The Order constitutes an offer by the Customer to purchase Goods and (where applicable) receive the Services in accordance with these Conditions.
 2.3 The Order shall only be deemed to be accepted when Baumit issues written acceptance of the Order or, if no written acceptance is issued, when the Goods are delivered to the Customer at which point and on which date the Contract shall come into existence. Any such Contract shall be subject to clauses 2.7 and 9.4.
 2.4 The Contract constitutes the entire agreement between the parties. The Customer acknowledges that it has not relied on any statement, promise or representation made or given by or on behalf of Baumit which is not set out in the Contract.
 2.5 Any samples, drawings, descriptive matter or advertising issued by Baumit and any illustrations or descriptions of any Services contained in Baumit's catalogues or brochures are issued or published for the sole purpose of giving an approximate idea of the Services and/or Goods described in them. They shall not form part of the Contract or have any contractual force.
 2.6 Any quotation given by Baumit shall not constitute an offer, and is only valid for the period specified in the quotation.
 2.7 Baumit shall be under no obligation to supply any Goods (even after acceptance of an Order) which are subsequently withdrawn from supply or altered by the manufacturer/distributor of those Goods. In such circumstances Baumit will give the Customer as much notice of such withdrawal as is reasonably possible in the circumstances of the non-availability or alteration of such Goods.
- 3 **Use of Goods**
 3.1 Since the conditions of work on construction sites and the areas of application for Baumit's products can vary greatly, Baumit can only give general guide-lines as part of its processing instructions for the Goods. Should the Customer be planning to use the Goods in circumstances where special requirements may apply which will lie outside the normal ranges of application and working conditions covered by Baumit's processing instructions, then Baumit's advice on the particular case should be obtained before processing is commenced.
 3.2 Statements on consumption and yield given in Baumit's processing instructions are mean, empirical values. Baumit shall have no liability if the consumption or yield on a particular structure or for a particular application is greater or less than the statement made in our processing instructions.
 3.3 The advice, guidance and information provided by Baumit is issued only for the purposes of guidance. Baumit gives no warranty in respect of any advice, guidance or information given by Baumit and the Customer should make its own enquiries and reach its own conclusions as to the suitability and use of the Goods for any particular purpose. The provision of any such advice, guidance and information shall not in any way commit Baumit to supply the Goods.
 3.4 Should the Customer desire specific detailed advice, then the provision of this will be agreed between Baumit and the Customer in a separate written agreement. Baumit shall only have liability for specific advice to the extent provided in these terms and conditions and in the written agreement with the Customer.
- 4 **Delivery of Goods**
 4.1 Unless agreed otherwise delivery of Goods shall be Ex-Works. Baumit shall issue the Customer with a notice that the Goods are ready for collection and specifying where they can be collected from. Subject to clauses 4.2 and 4.6(a) delivery shall take place when the Customer (or any third party engaged by the Customer) collects the Goods from the venue specified in the notice.
 4.2 If Baumit agrees to deliver to the Customer this will be on the basis that delivery will be CFR (Incoterms 2010) in which case delivery shall take place when the Goods pass the ships rail at the port of shipment.
 4.3 Baumit shall ensure that each delivery of the Goods is accompanied by a delivery note which shows the date of the Order, all relevant Customer and Supplier reference numbers, the type and quantity of the Goods (including the code number of the Goods, where applicable), special storage instructions (if any) and, if the Order is being delivered by instalments, the outstanding balance of Goods remaining to be delivered.
 4.4 Any dates quoted for delivery of the Goods are approximate only, and the time of delivery is not of the essence.
 4.5 Baumit shall not be liable for any delay in delivery of the Goods that is caused by a Force Majeure Event or the Customer's failure to provide Baumit with adequate delivery instructions or any other instructions that are relevant to the supply of the Goods.
 4.6 If the Customer fails to collect the Goods within 10 Business Days of the date of the notice that the Goods are ready for collection (in accordance with clause 4.1) then:
 (a) delivery of the Goods shall be deemed to have been completed at 9.00 am on the tenth Business Day following the day on which Baumit notified the Customer that the Goods were ready; and
 (b) Baumit shall store the Goods until delivery takes place, and charge the Customer for all related costs and expenses (including insurance).
 4.7 Baumit may deliver the Goods by instalments, which shall be invoiced and paid for separately. Each instalment shall constitute a separate contract. Any delay in delivery or defect in an instalment shall not entitle the Customer to cancel any other instalment.
- 5 **Quality of Goods**
 5.1 Baumit warrants that on delivery the Goods shall:
 (a) conform in all material respects with their description and, if applicable, the Specification;
 (b) be free from material defects in design, material and workmanship; and
 (c) be of satisfactory quality (within the meaning of the Sale of Goods Act 1979);
 5.2 The Customer shall examine the Goods on Delivery and shall give notice in writing to Baumit within 7 days of delivery of any defect (insofar as the same could be detected on proper investigation) which means that some or all of the Goods do not comply with the warranty set out in clause 5.1. If the defect could not be detected on proper investigation the Customer shall give written notice to Baumit of such defect within 14 days of discovery. If the Customer fails to give notice of any defect within the requisite period it shall be deemed to have waived its rights in respect of that defect.
 5.3 Following any notice given by the Customer in accordance with clause 5.2 then provided that the Customer shall:
 (a) Give Baumit a reasonable opportunity to examine such Goods; and/or
 (b) (if asked to do so by Baumit) return to Baumit samples of such Goods and details of the batch number of these Goods, then Baumit shall, at its option, repair or replace the defective Goods, or refund the price of the defective Goods in full.
 5.4 Baumit shall not be liable for the Goods' failure to comply with the warranty in clause 5.1 if:
 (a) the Customer fails to comply with clause 5.3(a) or 5.3(b);
 (b) the Customer makes any further use of such Goods after giving a notice in accordance with clause 5.2;
 (c) the defect arises because of a failure by the Customer or any end user to follow Baumit's written processing instructions as to the storage, installation, commissioning, use or maintenance of the Goods or (if there are none) good trade practice;
 (d) the defect arises as a result of Baumit following any information, drawing, design or specification supplied by the Customer;
 (e) the Customer alters or repairs such Goods without the written consent of Baumit;
 (f) the defect arises as a result of fair wear and tear, wilful damage, negligence, or abnormal working conditions;
 (g) the defect arises from defective processing or the use of unsuitable additives or the mixing or any other combination of the Goods with those of any third party manufacturer (save for any third party product which Baumit has explicitly approved in writing);
 (h) the Goods differ from their description as a result of changes made to ensure they comply with applicable statutory or regulatory standards.
 5.5 Except as provided in this clause 5, Baumit shall have no liability to the Customer in respect of the Goods' failure to comply with the warranty set out in clause 5.1.

- 5.6 The terms of these Conditions shall apply to any repaired or replacement Goods supplied by Baumit under clause 5.2.
- 6 **Title and risk**
 6.1 The risk in the Goods shall pass to the Customer on the date of delivery.
 6.2 Title to the Goods shall not pass to the Customer until Baumit has received payment in full (in cash or cleared funds) for:
 (a) the Goods; and
 (b) any other goods that Baumit has supplied to the Customer.
 6.3 Until title to the Goods has passed to the Customer, the Customer shall:
 (a) hold the Goods on a fiduciary basis as Baumit's bailee;
 (b) store the Goods separately from all other goods held by the Customer so that they remain readily identifiable as Baumit's property;
 (c) not remove, deface or obscure any identifying mark or packaging on or relating to the Goods;
 (d) maintain the Goods in satisfactory condition and keep them insured against all risks for their full price on Baumit's behalf from the date of delivery;
 (e) notify Baumit immediately if it becomes subject to any of the events listed in clause 13.1(b) to clause 13.1(i); and
 (f) give Baumit such information relating to the Goods as Baumit may require from time to time, but the Customer may resell or use the Goods in the ordinary course of its business.
- 6.4 If before title to the Goods passes to the Customer the Customer becomes subject to any of the events listed in clause 13.1(b) to clause 13.1(i), or Baumit reasonably believes that any such event is about to happen and notifies the Customer accordingly, then, provided the Goods have not been resold, or irrevocably incorporated into another product, and without limiting any other right or remedy Baumit may have, Baumit may at any time require the Customer to deliver up the Goods and, if the Customer fails to do so promptly, enter any premises of the Customer or of any third party where the Goods are stored in order to recover them.
- 7 **Services**
 7.1 Baumit may provide the Services to the Customer consisting of the provision of information, guidance and training in respect of the Goods or any other service specifically agreed between the parties.
 7.2 Baumit shall have the right to make any changes to the Services which are necessary to comply with any applicable law or safety requirement.
 7.3 Unless explicitly agreed otherwise in writing by Baumit the Services provided by Baumit are for advice, guidance, information and training purposes only and the Customer should not rely on any such information provided by Baumit.
 7.4 To the maximum extent permitted by law Baumit gives no warranty (whether express or implied) in respect of any advice, guidance, information and training or other Services provided by Baumit to the Customer. The Customer acknowledges that it must make its own enquiries and rely on its own findings and conclusions as to the suitability, operation and use of the Goods or any other matter in relation to which Services are provided by Baumit.
 7.5 Without prejudice to clause 7.3 and 7.4 Baumit shall have no liability to Baumit for any failure of the Services which results from reliance by Baumit on any information from the Customer or any other third party.
- 8 **Customer's obligations**
 8.1 (a) ensure that the terms of the Order and (if submitted by the Customer) the Specification are complete and accurate;
 (b) co-operate with Baumit in all matters relating to the Contract;
 (c) provide Baumit with such information and materials as Baumit may reasonably require to supply the Goods, and ensure that such information is accurate in all material respects.
 8.2 If Baumit's performance of any of its obligations under the Contract is prevented or delayed by any act or omission by the Customer or failure by the Customer to perform any relevant obligation (Customer Default):
 (a) Baumit shall without limiting its other rights or remedies have the right to suspend performance of the Contract until the Customer remedies the Customer Default, and to rely on the Customer Default to relieve it from the performance of any of its obligations to the extent the Customer Default prevents or delays Baumit's performance of any of its obligations;
 (b) Baumit shall not be liable for any costs or losses sustained or incurred by the Customer arising directly or indirectly from Baumit's failure or delay to perform any of its obligations as set out in this clause 8.2; and
 (c) the Customer shall reimburse Baumit on written demand for any costs or losses sustained or incurred by Baumit arising directly or indirectly from the Customer Default.
- 9 **Charges and payment**
 9.1 The price for Goods shall be the price set out in the Customer price list. The price of the Goods is exclusive of all costs and charges of packaging, insurance, transport of the Goods which will be charged separately by Baumit.
 9.2 Any charges for Services shall be agreed on a case by case basis between the parties.
 9.3 Baumit reserves the right to amend the Customer price list at any time to reflect any increase in the cost of the Goods to Baumit that is due to any factor beyond the control of Baumit (including foreign exchange fluctuations, increases in taxes and duties, and increases in labour, materials and other manufacturing or transport costs).
 9.4 Baumit reserves the right to amend the price of an accepted Order at any time to reflect any increase in the cost that is due to:
 (i) any request by the Customer to change the delivery date(s), quantities or types of Goods (or any Services) ordered, or the Specification for the same; or
 (ii) any delay caused by any instructions of the Customer in respect of the Goods or failure of the Customer to give Baumit adequate or accurate information or instructions in respect of the Goods.
 9.5 Baumit shall invoice the Customer on or at any time after the date of delivery of the Goods.
 9.6 The Customer shall pay each invoice submitted by Baumit:
 (a) within 30 days of the date of the invoice; and
 (b) in full and in cleared funds to a bank account nominated in writing by Baumit, and time for payment shall be of the essence of the Contract.
 9.7 All amounts payable by the Customer under the Contract are exclusive of amounts in respect of value added tax chargeable from time to time (VAT). Where any taxable supply for VAT purposes is made under the Contract by Baumit to the Customer, the Customer shall, on receipt of a valid VAT invoice from Baumit, pay to Baumit such additional amounts in respect of VAT as are chargeable on the supply of the Goods (or Services) at the same time as payment is due for the supply of the Goods (or Services).
 9.8 Without limiting any other right or remedy of Baumit, if the Customer fails to make any payment due to Baumit under the Contract by the due date for payment (Due Date), Baumit shall have the right to charge interest on the overdue amount at the rate of 4 per cent annum above the then current HSBC Bank plc base rate (ascertained on a daily basis from the Due Date until the date of actual payment of the overdue amount, whether before or after judgment, and compounding quarterly).
 9.9 The Customer shall pay all amounts due under the Contract in full without any deduction or withholding except as required by law and the Customer shall not be entitled to assert any credit, set-off or counterclaim against Baumit in order to justify withholding payment of any such amount in whole or in part. Baumit may, without limiting its other rights or remedies, set off any amount owing to it by the Customer against any amount payable by Baumit to the Customer.
 9.10 Baumit may in its absolute discretion at any time either before or after acceptance of an Order from the Customer require payment to be made in advance of delivery of any Goods or Service or alternatively Baumit may require the Customer to provide such security for payment as Baumit shall in its discretion demand. Failure to make payment in advance or provide security after demand shall be a material breach of the Contract which shall permit Baumit to terminate the Contract in accordance with clause 13.1(a).
- 10 **Intellectual property rights**
 10.1 All intellectual property rights (including patents, copyrights and related rights, trade marks, trade, business and domain names, rights in goodwill, registered and unregistered design rights, rights in confidential information (including know-how and trade secrets) and any other intellectual property rights) in or arising out of or in connection with the Goods and Services (including, without limitation, all drawings and designs supplied by Baumit) shall be owned by and remain the property of Baumit.
- 11 **Confidentiality**
 A party (Receiving Party) shall keep in strict confidence all technical or commercial knowhow, specifications, inventions, processes or initiatives which are of a confidential nature and have been disclosed to the Receiving Party by the other party (Disclosing Party), its employees, agents or subcontractors, and any other confidential information concerning the Disclosing Party's business or its products or its services which the Receiving Party may obtain. The Receiving Party shall restrict disclosure of such confidential information to such of its employees, agents or subcontractors as need to know for the purpose of discharging the Receiving Party's obligations under the Contract, and shall ensure that such employees, agents or subcontractors are subject to obligations of confidentiality corresponding to those which bind the Receiving Party. This clause 11 shall survive termination of the Contract.
- 12 **Limitation of liability:**
 THE CUSTOMER'S ATTENTION IS PARTICULARLY DRAWN TO THIS CLAUSE
 12.1 Nothing in these Conditions shall limit or exclude Baumit's liability:
 (a) death or personal injury caused by its negligence, or the negligence of its employees, agents or subcontractors;
 (b) fraud or fraudulent misrepresentation;
 (c) breach of the terms implied by section 2 of the Supply of Goods and Services Act 1982 (sale of goods);
 (d) breach of the terms implied by section 12 of the Sale of Goods Act 1979 (title and quiet possession); or
 (e) defective products under the Consumer Protection Act 1987.
 12.2 Subject to clause 12.1:

- (a) Baumit shall under no circumstances whatever be liable to the Customer, whether in contract, tort (including negligence), breach of statutory duty, or otherwise, for any loss of profit, or any indirect or consequential loss arising under or in connection with any Contract; and
 (b) Baumit's total liability to the Customer in respect of all other losses arising under or in connection with any Contract, whether in contract, tort (including negligence), breach of statutory duty, or otherwise, shall in no circumstances exceed the amount paid by the Customer in respect of that Contract.
 12.3 Except as set out in these conditions, all warranties, conditions and other terms implied by statute or common law are, to the fullest extent permitted by law, excluded from each Contract.
 12.4 This clause 12 shall survive termination of the Contract.

- 13 **Termination**
 13.1 Without limiting its other rights or remedies, each party may terminate a Contract with immediate effect by giving written notice to the other party if:
 (a) the other party commits a material breach of its obligations under the Contract and (if such breach is remediable) fails to remedy that breach within 14 days after receipt of notice in writing of the breach;
 (b) the other party suspends, or threatens to suspend, payment of its debts or is unable to pay its debts as they fall due or admits inability to pay its debts or (being a company) is deemed unable to pay its debts within the meaning of section 123 of the Insolvency Act 1986 or (being an individual) is deemed either unable to pay its debts or as having no reasonable prospect of doing, in either case, within the meaning of section 268 of the Insolvency Act 1986 or (being a partnership) has any partner to whom any of the foregoing apply;
 (c) the other party commences negotiations with all or any class of its creditors with a view to rescheduling any or all of its debts, or makes a proposal for or enters into any compromise or arrangement with its creditors other than (where a company) for the sole purpose of a scheme for a solvent amalgamation of that other party with one or more other companies or the solvent reconstruction of that other party;
 (d) a petition is filed, a notice is given, a resolution is passed, or an order is made, for or in connection with the winding up of the other party (being a company) other than for the sole purpose of a scheme for a solvent amalgamation of the other party with one or more other companies or the solvent reconstruction of that other party;
 (e) the other party (being an individual) is the subject of a bankruptcy petition or order; or
 (f) a creditor or encumbrancer of the other party attaches or takes possession of, or a distress, execution, sequestration or other such process is levied or enforced on or sued against, the whole or any part of its assets and such attachment or process is not discharged within 14 days;

- (g) an application is made to court, or an order is made, for the appointment of an administrator or if a notice of intention to appoint an administrator is given or if an administrator is appointed over the other party (being a company);
 (h) a floating charge holder over the assets of the other party (being a company) has become entitled to appoint or has appointed an administrative receiver;
 (i) a person becomes entitled to appoint a receiver over the assets of the other party or a receiver is appointed over the assets of the other party;
 (j) any event occurs, or proceeding is taken, with respect to the other party in any jurisdiction to which it is subject that has an effect equivalent or similar to any of the events mentioned in clause 13.1(b) to clause 13.1(i) (inclusive);
 (k) the Customer, threatens to suspend, ceases or threatens to cease to carry on, all or substantially the whole of its business; or
 (l) the other party (being an individual) dies or, by reason of illness or incapacity (whether mental or physical), is incapable of managing his own affairs or becomes a patient under any mental health legislation.
 13.2 Without limiting its other rights or remedies, Baumit shall have the right to suspend the supply of Services or all further deliveries of Goods under the Contract or any other contract between the Customer and Baumit if:
 (a) the Customer fails to make any payment due under the Contract on the due date for payment; or
 (b) the Customer becomes subject to any of the events listed in clause 13.1(b) to clause 13.1(i), or Baumit reasonably believes that the Customer is about to become subject to any of them.

- 14 **Consequences of termination**
 On termination of the Contract for any reason:
 (a) the Customer shall immediately pay to Baumit all of Baumit's outstanding unpaid invoices and interest and, in respect of Goods supplied but for which no invoice has yet been submitted, Baumit shall submit an invoice, which shall be payable by the Customer immediately on receipt;
 (b) the Customer shall return all materials which have not been fully paid for. If the Customer fails to do so, Baumit may enter the Customer's premises and take possession of them. Until they have been returned, the Customer shall be solely responsible for their safe keeping and will not use them for any purpose not connected with the Contract;
 (c) the accrued rights and remedies of the parties at termination shall not be affected, including the right to claim damages in respect of any breach of the Contract which existed at or before the date of termination or expiry; and
 (d) clauses which expressly or by implication have effect after termination shall continue in full force and effect.

- 15 **General**
 15.1 Force majeure:
 (a) For the purposes of the Contract, Force Majeure Event means an event beyond the reasonable control of Baumit including but not limited to strikes, lock-outs or other industrial disputes (whether involving the workforce of the party or any other party), failure of a utility service or transport network, act of God, war, riot, civil commotion, malicious damage, compliance with any law or governmental order, rule, regulation or direction, accident, breakdown of plant or machinery, fire, flood, storm or default of suppliers or subcontractors.
 (b) Neither party shall be liable to the Customer as a result of any force or failure to perform its obligations under the Contract as a result of a Force Majeure Event.
 (c) If the Force Majeure Event prevents Baumit from providing any of the Services and/or Goods for more than 30 days, Baumit shall, without limiting its other rights or remedies, have the right to terminate the Contract immediately by giving written notice to the Customer.
 15.2 Assignment and subcontracting:
 (a) Baumit may at any time assign, transfer, charge, subcontract or deal in any other manner with all or any of its rights under the Contract and may subcontract or delegate in any manner any or all of its obligations under the Contract to a third party.
 (b) The Customer shall, without the prior written consent of Baumit, assign, transfer, charge, subcontract or deal in any other manner with all or any of its rights or obligations under the Contract.
 15.3 Notices:
 (a) Any notice or other communication required to be given to a party under or in connection with the Contract shall be in writing and shall be delivered to the other party personally or sent by prepaid first-class post, recorded delivery or by commercial courier, at its registered office (if a company) or (in any other case) its principal place of business, or sent by fax to the other party's main fax number.
 (b) Any notice or other communication shall be deemed to have been duly received if delivered personally, when left at such address or, if sent by prepaid first-class post or recorded delivery, at 9.00 am on the second Business Day after posting, or if delivered by commercial courier, on the date and at the time that the courier's delivery receipt is signed, or if sent by fax, on the next Business Day after transmission.
 (c) This clause 15.3 shall not apply to the service of any proceedings or other documents in any legal action. For the purposes of this clause, "writing" shall not include e-mails and for the avoidance of doubt notice given under the Contract shall not be validly served if sent by e-mail.

- 15.4 Waiver and remedies:
 (a) A waiver of any right under the Contract is only effective if it is in writing and shall not be deemed to be a waiver of any subsequent breach or default. No failure or delay by a party in exercising any right or remedy under the Contract or by law shall constitute a waiver of that or any other right or remedy, nor preclude or restrict its further exercise. No single or partial exercise of such right or remedy shall preclude or restrict the further exercise of that or any other right or remedy.
 (b) Unless specifically provided otherwise, rights arising under the Contract are cumulative and do not exclude rights provided by law.
 15.5 Sense and effect:
 (a) If a court or any other competent authority finds that any provision of the Contract (or part of any provision) is invalid, illegal or unenforceable, that provision or part-provision shall, to the extent required, be deemed deleted, and the validity and enforceability of the other provisions of the Contract shall not be affected.
 (b) If any invalid, unenforceable or illegal provision of the Contract would be valid, enforceable and legal if some part of it were deleted, the provision shall apply with the minimum modification necessary to make it legal, valid and enforceable.
 15.6 No partnership: Nothing in the Contract is intended to, or shall be deemed to, constitute a partnership or joint venture of any kind between any of the parties, nor constitute any party the agent of another party for any purpose. No party shall have authority to act as agent for, or to bind, the other party in any way.
 15.7 Third parties: A person who is not a party to the Contract shall not have any rights under or in connection with it.
 15.8 Variation: Except as set out in these Conditions, any variation, including the introduction of any additional terms and conditions, to the Contract shall only be binding when agreed in writing and signed by Baumit.
 15.9 Governing law and jurisdiction: The Contract, and any dispute or claim arising out of or in connection with it or its subject matter or formation (including non-contractual disputes or claims) shall be governed by, and construed in accordance with, English law, and the parties irrevocably submit to the exclusive jurisdiction of the courts of England and Wales.
 Rev 0 June 2012

A

Adjustment packing shims 53

B

Base profile Therm 50
 Base profile Therm extension 50
 BituFix 41

C

CornerBead 53
 CornerBead (Roll) 53
 CreativTop 18
 Customer Service 69

D

DämmPutz DP 85 55
 DiagonalArrow mesh 52
 DispoFix 41
 DivinaReneo 68
 DripBead 50
 DS 26 Flex 41

E

Expansion Joint E-Profile 51
 Expansion Joint V-Profile 51

F

Fascina 22
 Filling Foam B1 54
 FillPrimer 23/60
 FineTop 20
 FinoBello 68
 FlashingBead 51
 Foam Gun 54
 Foam Gun Cleaner 54
 FungoStop 23/60

G

GranoporTop 15

J

Joint Seal Band 53

K

KlimaDekor 66
 Kalkputz Klima Glätt W 67
 Klima RK 38 67
 Klima RK 39 67
 Klima RK 70 N 67
 Klima KP 36 W 67
 KlimaSilikatin 66
 KRP Jura 22

M

MineralTherm 43
 MineralTherm Lamella Board 43
 MontageStange R 54
 MontageStange Z 54
 MosaikTop 21
 Movement Joint Horizontal 51
 Movement Joint Vertical 51
 MP 69 55
 MP 69 Speed 55
 MultiContact MC 55 W 60

N

NanoporColor 12/58
 NanoporTop 14/59

O

openContact 40
 openTherm reflectair 42

P

Plinth EPS grey 44
 Plinth EPS white 44
 PowerFlex 40
 PremiumPrimer 22/61
 Press in Drip Edge Profile 50
 ProColor 13
 ProTherm 42

R

ReMineral 23/60
 ResolutionTherm 43
 Rondelle STR U 2G Grey EPS Cap 49
 Rondelle STR U 2G Mineral Cap 49
 Rondelle STR U 2G White EPS Cap 49

S

Sanova SG 68 63
 Sanova SP 64 F 62
 Sanova SP 64 G 67
 Sanova SP 64 P 63
 Sanova SV 61 67
 SiilikatTop 15
 SiilikonTop 14/59
 SpeedTop 23
 SperrGrund 68
 SpiralAnchor 53
 StarColor 12/58
 StarContact 40
 StarContact white 40
 StarTherm 42
 StarTherm Nature 44
 StarTex Coarse 200 45
 StarTex Fine 160 45/60
 StarTrack Duplex 48
 StarTrack Blue 48
 StarTrack Orange 47
 StarTrack Red 47
 StopBead with mesh (3mm) 52
 StopBead with mesh (6mm) 52
 StrongFlex 300 45
 STR H 50
 STR U 2G 49
 STR U Fixing Tool 49
 STR U Pluge 49
 StyleColor 13
 StyleTop 20
 SupraFix 41

U

UniPrimer 23

V

VS 60 55

W

WindowProfile ideal 52
 WindowProfile Flexible 52

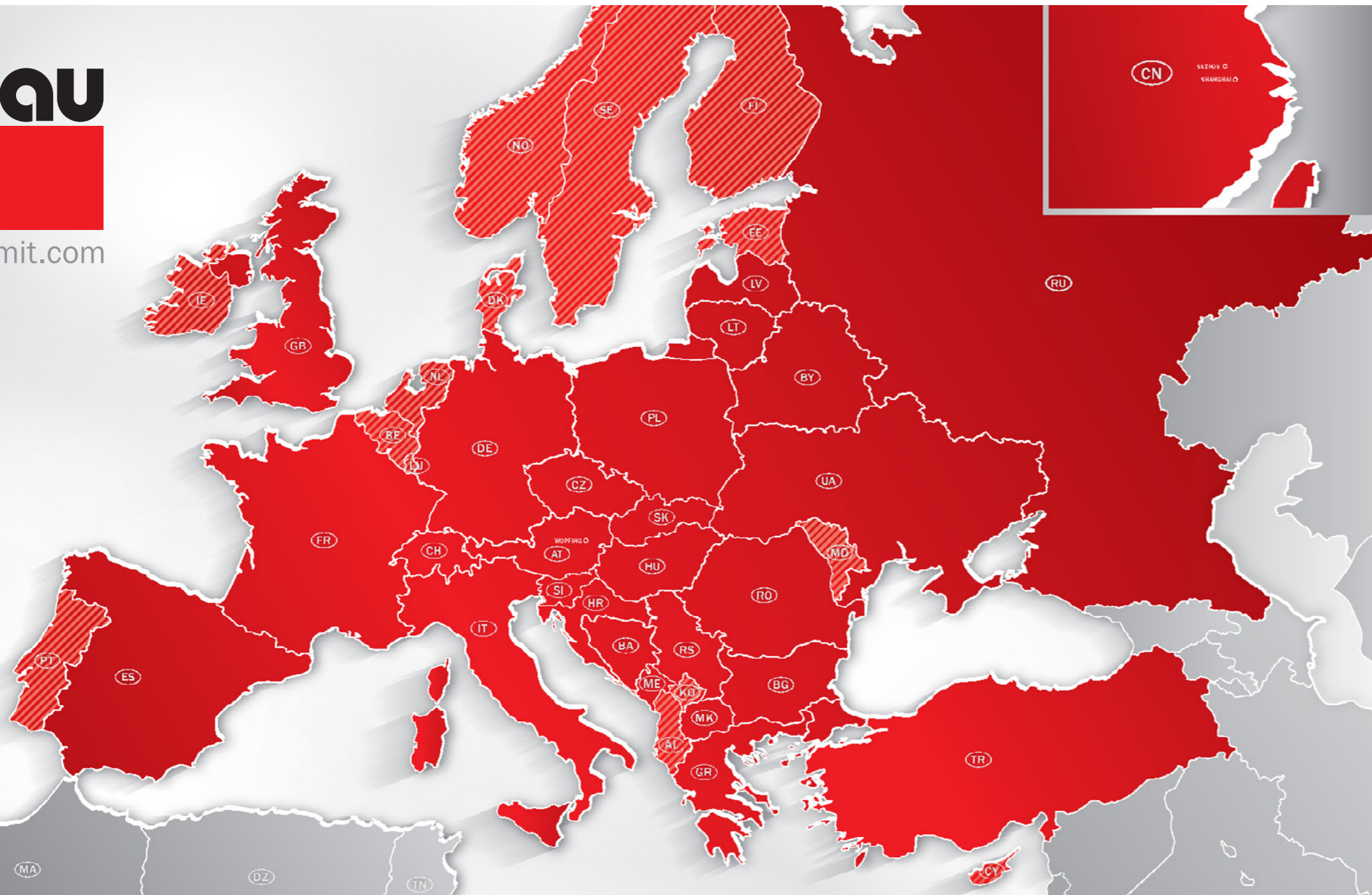

AT - AUSTRIA
Wopfinger
Baustoffindustrie GmbH
 A - 2754 Waldegg, Wopfinger 156
 Tel.: +43 2633 400-0
 Fax: +43 2633 400-266
 office@wopfinger.baumit.com
 www.baumit.at

BG - BULGARIA
Baumit Bulgaria EOOD
 BG - 21 00 Elin Pelin
 Bulgaria Str. 38
 Tel.: +359 2 926 69 11
 Fax: +359 2 926 69 18
 office@baumit.bg
 www.baumit.bg

BA - BOSNA I HERCEGOVINA
Baumit d.o.o.
 BiH-71210 Ilidža
 Osik 2 b
 Tel.: +387 33 566 770
 Fax: +387 33 566 771
 info@baumit.ba
 www.baumit.ba

BY - BELARUS
Baumit-Bel GmbH
 BY - 220015 Minsk
 Ul. Gurskogo 11a- 76
 Tel.: +375 17 372 75 53
 Fax: +375 17 372 75 52
 info@baumit.by
 www.baumit.by

CH - SCHWEIZ
Baumit Schweiz AG
 CH - 8317 Tagelswangen
 Ringstrasse 26
 Tel.: +41 52 354 50 70
 Fax: +41 52 354 50 71
 office@schweiz.baumit.com
 www.baumit.com

CZ - ČESKÁ REPUBLIKA
Baumit, spol. s r.o.
 CZ - 250 01 Brandýs nad Labem
 Průmyslová 1841
 Tel.: +420 326 900 400
 Fax: +420 326 900 402
 info@baumit.cz
 www.baumit.cz

CN - CHINA
Baumit Building
Material (Suzhou) Co., Ltd.
 215221 Suzhou City, P.R. China
 No.1199 Meiyuan Economic
 Development Zone,
 Pingwang Town
 Tel.: +86 512 821 911 99
 Fax: +86 512 821 911 91
 office@baumit.com.cn
 www.baumit.cn

DE - DEUTSCHLAND
Baumit GmbH
 D - 87541 Bad Hindelang/ Allgäu
 Reckenberg 12
 Tel.: +49 83 24 921-0
 Fax: +49 83 24 921-1279
 info@baumit.de
 www.baumit.de
 In charge of: **BE, NE, LU, DK, NO, FI, SE**

ES - ESPAÑA
Baumit S.L.
 ES - 28935 Móstoles (Madrid)
 P.I. Las Nieves
 c/ Puerto de Cotos, 16
 Tel.: +34 916 407 227
 Fax: +34 916 360 092
 info@baumit.es
 www.baumit.es
 In charge of: **PT**

FR - FRANCE
Baumit SAS
 FR - 77500 Chelles
 29, rue de l'Ormeteau
 Tel.: +33 1 762 170 21
 Fax: +33 1 762 170 10
 office@baumit.fr
 www.baumit.fr

GR - GRIECHENLAND
Baumit Hellas S.A.
 GR - 15235 Vrilissia-Athen
 L. Pentelis 142
 Tel.: +30 210 609 56 00
 Fax: +30 210 609 56 11
 info@baumit.gr
 www.baumit.gr
 In charge of: **CY**

HU - MAGYARORSZÁG
Baumit Kft.
 H - 2510 Dorog, Baumit út 1.
 H - 2511 Dorog, Pf.: 132.
 Tel.: +36 33 512 910
 Fax: +36 33 431 512
 baumit@baumit.hu
 www.baumit.hu

HR - HRVATSKA
Baumit Croatia d.o.o.
 HR - 43541 Sirač
 Ruđera Boškovića 54
 Tel.: +385 1 346 68 00
 Fax: +385 1 346 68 39
 baumit@baumit.hr
 www.baumit.hr

IT - ITALIA
Baumit Italia SPA
 I - 33078 San Vito al Tagliamento (PN)
 Via Castelnuovo del Friuli 1 -
 Z.I. Ponte Rosso
 Tel.: +39 0434 844 444
 Fax: +39 0434 853 59
 info@baumit.it
 www.baumit.it

LT - LIETUVA
UAB „Baumit Lit“
 LT - 02300 Vilnius
 Lentvario g. 1
 Tel.: +370 5 264 07 78
 Fax: +370 5 264 07 32
 info@baumit.lt
 www.baumit.lt

LV - LATVIJA
Baumit-Baltikum SIA
 LV - 1046 Riga
 Kauguru 2a
 Tel.: +371 674 513 15
 Fax: +371 674 513 17
 office@baumit.lv
 www.baumit.lv
 In charge of: **EE**

MK - MAKEDONIJA
Baumit Makedonija Doool
 MK - 1000 Skopje
 Ul. Bahar Mois 9a
 Tel.: +389 2 306 98 07
 Fax: +389 2 306 98 07
 info@mk.baumit.com
 www.baumit.com.mk

ME - MONTENEGRO
Baumit Crna Gora d.o.o.
 MNE - 81000 Podgorica
 Bulevar Revolucije 30
 Tel.: +382 20 241 262
 Fax: +382 20 241 262
 info@me.baumit.com
 www.baumit.me

PL - POLSKA
Baumit sp. z o.o.
 PL - 50-107 Wrocław
 ul. Sukiennice 6
 Tel.: +48 71 358 25 00
 Fax: +48 71 358 25 06
 info@baumit.pl
 www.baumit.pl

RO - ROMANIA
Baumit Romania Com S.R.L.
 RO - 061129 Bucuresti
 B-dul Luliu Maniu nr. 600A, sector 6
 Tel.: +40 21 350 01 06
 Fax: +40 21 318 24 08
 office@baumit.ro
 www.baumit.ro
 In charge of: **MO**

RU - RUSSIA
OOO „Baumit“ -
 Buro St. Petersburg
 RUS - 192007 St. Petersburg
 ul. Tambovskaja, d. 12, litera B.
 Tel.: +7 812 490 47-42 oder -46
 Fax: +7 812 490 47 48
 baumit@baumit.ru
 www.baumit.ru

RS - SRBIJA
Baumit Serbia d.o.o.
 SRB - 11130 Beograd
 Smederevski put 25k
 Tel.: +381 11 347 50 82
 Fax: +381 11 347 47 95
 office@baumit.rs
 www.baumit.rs
 In charge of: **KO, AL**

SK - SLOVENSKÁ REPUBLIKA
Baumit, spol. s r.o.
 SK - 811 03 Bratislava
 Zrinského 13
 Tel.: +421 2 593 03 311
 Fax: +421 2 544 11 824
 office@baumit.sk
 www.baumit.sk

SI - SLOVENIJA
Baumit d.o.o.
 SLO - 1000 Ljubljana
 Zagrebška ulica 1
 Tel.: +386 1 236 37 55
 Fax: +386 1 236 37 40
 baumit@baumit.si
 www.baumit.si

TR - TÜRKIYE
Baumit TR
 İnşaat Malzemeleri San. Tic.Ltd.Şti
 TR - 34810 Kavacık - Beykoz/İstanbul
 Acarlar İş Merkezi D - Blok No: 1
 Tel.: +90 216 680 34 00
 Fax: +90 216 680 34 01
 info@baumit.com.tr
 www.baumit.com.tr

UA - UKRAINE
TOV Baumit Ukraine
 UA - 03083 Kiev
 ul. Tschervonopraporna 34
 Tel.: +380 44 568 52 54
 Fax: +380 44 586 47 39
 office@baumit.ua
 www.baumit.ua

UK - UNITED KINGDOM
Baumit UK Ltd.
 UK - Aylesford
 Tel.: 0800 085 3659
 info@baumit.co.uk
 www.baumit.co.uk
 In charge of: **IE**



Insulated with
**99%
air**

**Baumit open
technology**

What **warms and cools** naturally with air?

Baumit openTherm reflectair – The climate control façade sets new standards for environmental protection. Savings are made in the raw materials used in manufacturing – where waste heat is reused and 100 % of electricity used is produced ecologically. These environmentally-friendly panels insulate using 99 % pure air and thus hugely reduce the amount of CO₂ emitted.



- Ecologically produced, air-insulation panels:
- Breathable protection from cold and heat for a better living climate
- The lowest primary energy used in production.

Baumit Ltd.

Unit 2 Westmead, New Hythe Lane,
Aylesford, Maidstone, Kent, ME20 6XJ

sales@baumit.co.uk
www.baumit.com



Ideas with a future.

baumit.com